

weeks prior to said day. - The report states the amount of sales to be \$2641.29 3/4.

Edward Striver, Clerk of the Circuit,
Court for Frederick County.

"Examiner Buildings" Frederick Md. - May 11 - 1853.

This is to certify that the annexed notice in No. 2420 Equity was published in "The Examiner",
for three successive weeks prior to the 12th of May 1853. Schley & Haller

Exhibit A. to Trustees Report of Sales is as follows.

Courses and distances of Lots No. 21, 22 & 23 being part of a tract of land called "Keep Trieste", lying in Washington County, part of the real estate of the late Richd. Johnson, -
Lot No. 21 Beginning at the end of 112 ps. on the 150th line of the whole tract, and at the end of the 6th line of Lot No. 19, and running thence with the 2nd and 3rd lines of lot No. 20, N 74° W 62 ps. to a stake and pile of stones near a chestnut tree, marked with 6 notches, pointing to a corner S 50 1/2° W 9 ps. to a stake and pile of stones, then S 84° W 1 7/8 ps. to a stone a corner of Robt. Leushings lot, then with said lot S 28 1/2° W. 46 ps. S 30 1/4° W. 33 ps., S. 74° E. 73 ps. to a stake and pile of stones on the 150th line of the whole tract afores., then with said line reversed N. 24° E. 87 1/2 ps. to the beginning containing 37 1/4 Acs. -

Lot No. 22. Beginning at the end of the 5th line of Lot No. 21, and running thence with the 6th line thereof, S 74° E 73 ps. to a stake & pile of stones on the 150th line of "Keep Trieste", then with said line S 24° W 61 1/4 ps. then N 74° W. 76 1/2 ps. to the end of the 2nd line of Edward Evans' lot, then with said lot reversed 2 courses N. 25 1/2° E 38 ps. N. 30 3/4° E. 24 ps. to the beginning, containing 28 A. 2 R. 17 ps. -

Lot No. 23. Beginning at the end of the 3rd line of Edward Evans' lot, it being in the east edge of the Main road, and running with said 3rd line reversed S 69 1/2° E 13 ps to a stone at the end of the 2nd line thereof, then with the southern line of lot No. 22, S. 74 E 76 1/2 ps to a stake & pile of stones in the 150th line of the whole tract called "Keep Trieste", then with said line S 24° W. 45 1/4 ps. then N. 74° W. 82 ps. to the middle of the main road afores., then with said road N. 9 3/4° E 14 2/10 ps. N. 13 3/4° E. 22 ps., N 20° E. 9 1/10 ps. to the beginning, containing 24 A. 0 R. 39 ps.

May 6 - 1853.

S. H. O'Neal
Surveyor Fredk Co. -

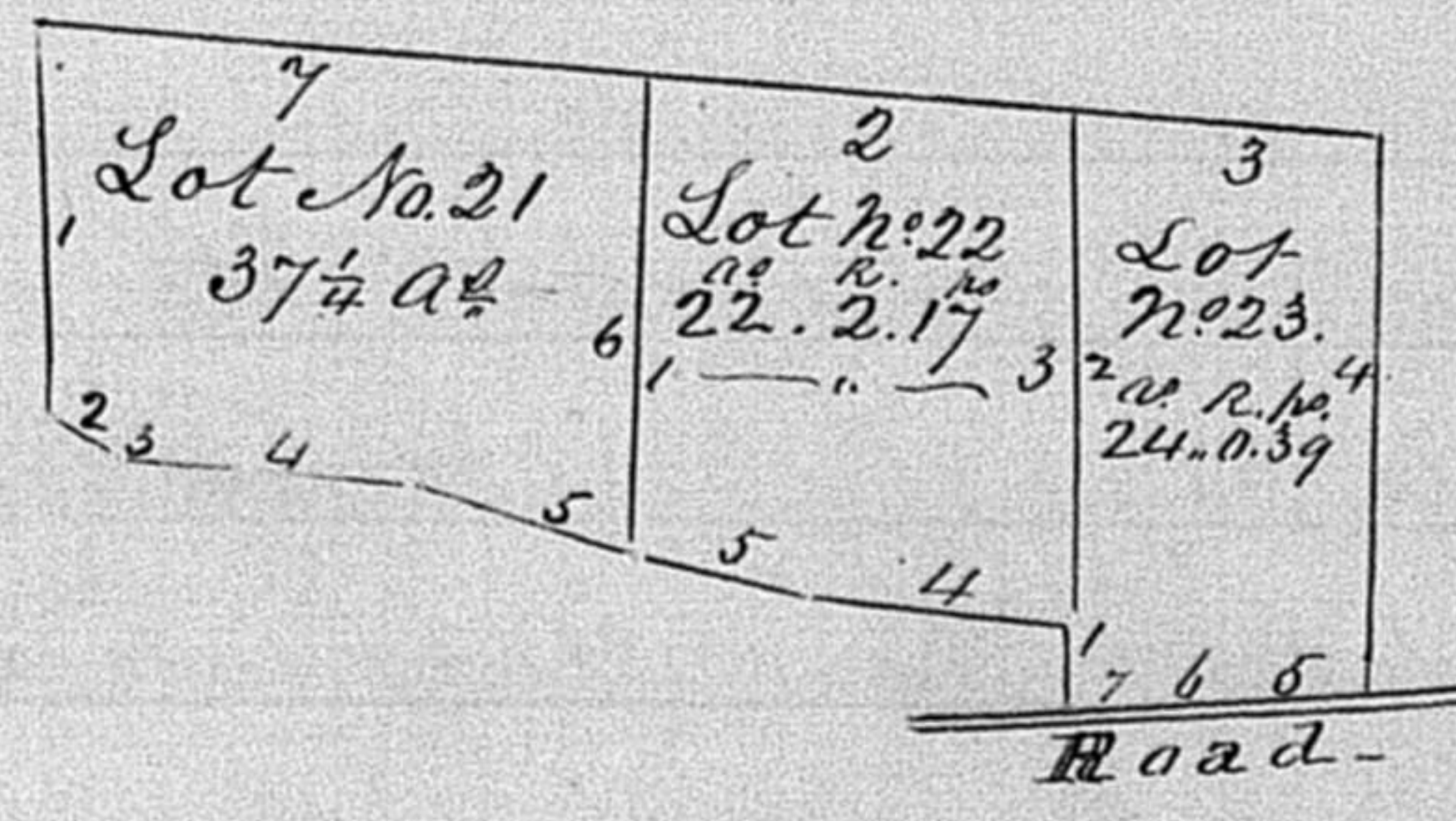

By a scale of 80 paches.

Thomas Johnson & wife } No. 2420 In the Circuit Court for Frederick County,
& Edwin Johnson } sitting as a Court of Equity
vs } February Term 1853.

Richard E Johnson }
Jane Johnson & others } Ordered by the Court this 20th day of May 1853, that the
Trustees report of sales filed in the above case be ratified &
confirmed, no cause to the contrary having been shewn though notice has been given
as required by the preceding order. The Trustee is allowed for his Commissions the
sum of One hundred & eleven dollars & three cents, & the case is hereby referred to the
Auditor with instructions to state an account therein. M. Nelson.

Thereupon the following Petition & Courts order were filed May 25th 1853.

No. 2420 Equity - In the Circuit }
Court for Frederick County, sitting } Johnson & others
as a Court of Equity } vs
Johnson & others

The petition of John R Jaffrey, Arthur W Jaffrey,
Edward S Jaffrey and Richard W Jaffrey respectfully shews to this court, that heretofore, to
wit, on the 31st day of March A. D. 1852, on behalf of themselves and other creditors of