

# Plat of "The Home Property."

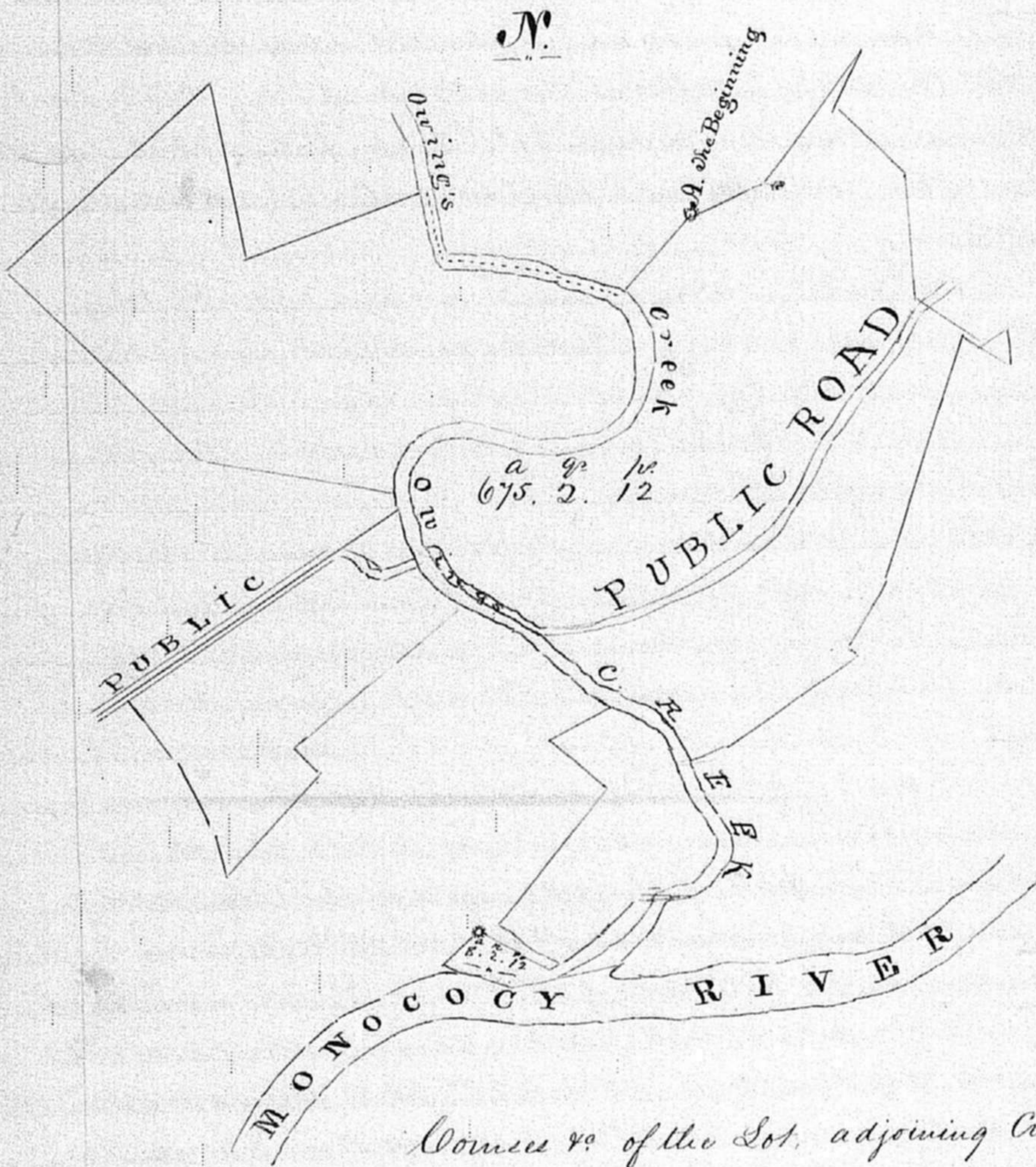

By a Scale of 80 ps.

Course &c of the Lot, adjoining Creagerstown, being part of a tract of land called "Town Tract", or be it part of any other tract whatsoever. - Beginning at the south east corner of Matthias Kolb's lot, and on the north side of the public road leading to Eichelbuger Mill, and running thence by and with the north side of said road  $N 80^{\circ} E. 11 \frac{1}{4} ps.$   $N 67 \frac{1}{2}^{\circ} E. 64 \frac{85}{100} ps.$  to the end of the 11th line of the 5<sup>th</sup> conveyed by George Beckenbaugh to Joseph Eichelbuger by deed dated 28<sup>th</sup> October 1848, then by & with said parcel reversed 3 courses, correcting the same,  $N 15^{\circ} 50' W. 33 ps.$   $S. 58 \frac{1}{4}^{\circ} W. 7 ps.$   $S 66 \frac{1}{2}^{\circ} W. 18 ps.$ , then  $N. 16 79 \frac{7}{10} ps.$   $S. 66 \frac{1}{2}^{\circ} W. 36 \frac{15}{100} ps.$  to a stone,  $S 77^{\circ} W. 17 \frac{2}{10} ps.$  to the east side of Water Street then by and with the east side thereof,  $S. 10 \frac{1}{2}^{\circ} E. 28 \frac{1}{4} ps.$  to the north west corner of said Matthias Kolb's lot, then with said lot  $N 81^{\circ} E. 6 \frac{3}{4} ps.$   $S. 10^{\circ} E. 12 \frac{1}{4} ps.$  to the beginning, Containing  $18. 2. 34$

## Plat

N.

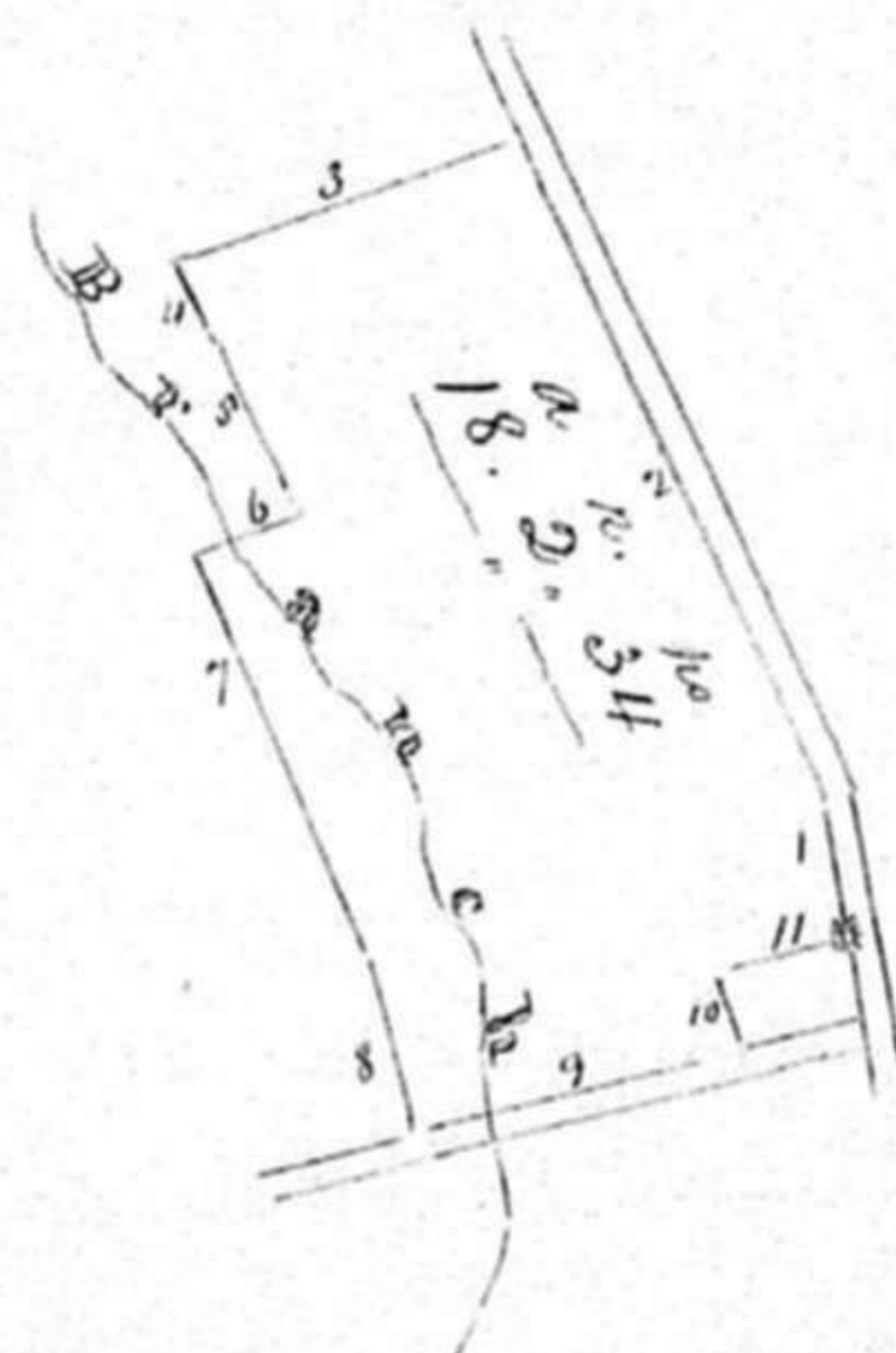

Scale of 40 ps.