GIANT Rx Discount DRUG

SAFETY & RELIABILITY

"It's extremely important that customers let their doctors know if they're taking any other medication. But if they forget, Giant PROFILE can help avoid a possible interaction. One of our customers was prescribed Phenergan VC*, a cough medicine, by the family doctor. His internist had previously prescribed Diabinese* for diabetes. The PROFILE system warned us that an interaction between Phenergan VC* and Diabinese* could lead to hypoglycemia. After we contacted both doctors, they agreed to change the cough medication."

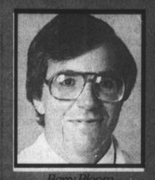

Barry Bloom
Giant Discount Drug Pharmacist

You can take an active role in your own protection by always advising your physician if you are taking any other medications.

To take advantage of Giant PROFILE, we recommend you complete a PROFILE form and have your prescriptions filled at the same Giant Discount Drug location every time.

For more information about PROFILE, our Free Prescription Safety Service, ask your Giant Pharmacist.

PROFILE FREE Rx PRESCRIPTION SAFETY SERVICE

The interaction information is updated monthly and is derived from the drug interaction database which is endorsed by the American Pharmaceutical Association.

AMERICAN PHARMACEUTICAL ASSOCIATION

1/2 PRICE SPECIALS

Pain Reliever
Nuprin Tablets or Caplets
bot. of 24
Reg. 2.59
1.29

Toothbrush Medium or Soft
Pepsodent Professional
each
Reg. 1.99
Rx STORES ONLY
99¢

Anti-perspirant/Deodorant
Dry Idea Solid
1.75-oz. pkg.
Reg. 2.99
Rx STORES ONLY
1.49

Saline
Unisol 4 Solution
12-oz. bot.
Reg. 4.19
2.09

For Dogs, Puppies or Cats
Hartz Mountain 2 in 1 Collar
each
Reg. 3.69
1.84
Collar For Large Dogs 1.99, Reg. 3.98

Elmer's
Glue Stick
each
Reg. 99¢
49¢

SO OTHERS MAY SHARE IN THE SAVINGS, PLEASE LIMIT YOUR PURCHASE TO SIX OF EACH HALF PRICE ITEM.

SUPER SPECIALS

Assorted
Crest Gel or Toothpaste
Reg. 2.09
SAVE 40¢
1.69 6.4-oz. tube

Original or Peppermint
Scope Mouthwash
Reg. 3.49
SAVE 80¢
Rx STORES ONLY
2.69 18-oz. bot.

Assorted
Finesse Shampoo
Reg. 2.99
SAVE 1.00
1.99 11-oz. bot.

Assorted
Finesse Conditioner
Reg. 2.99
SAVE 1.00
1.99 11-oz. bot.

Assorted
Aqua Net Hair Spray
Reg. 1.59
SAVE 60¢
99¢ 9-oz. can

Maximum Strength
Pepto-Bismol
Reg. 4.49
SAVE 90¢
Rx STORES ONLY
3.59 12-oz. bot.

Super Heavy Duty
Eveready AA Batteries
Reg. 1.89
SAVE 70¢
Rx STORES ONLY
1.19 pkg. of 4

Ball Point
Bic Clic Pens
Reg. 1.99
SAVE 80¢
1.19 pkg. of 3

This Symbol Identifies Items Available Only In Stores With A Pharmacy.

PRICES EFFECTIVE THRU SAT., AUGUST 12, 1989 IN GIANT DISCOUNT DRUG STORES. SOME ITEMS MAY NOT BE AVAILABLE IN ALL STORES. The merchandise is not offered for sale or available to retailers, resellers or other commercial enterprises.

The Afro-American Section D

THE LIVING CHURCH

■ Obituaries D3
■ Classified D4

Saturday, August 12, 1989

EBENEZER AME CHURCH:

Rev. Jackson inspires P.G. County parishioners

For his first appearance in Prince George's County, Md., the Rev. Jesse Jackson selected the historic Ebenezer AME Church in Ft. Washington, Md. where on Sunday he chastised the county for having thousands of unregistered voters.

Speaking to over 1,500 persons on the 24th anniversary of the signing of the Voting Rights Act of 1965, Rev. Jackson said, "There are over 100,000 unregistered voters in the District of Columbia. Here in Prince George's County, there are 300,000 unregistered voters.

"Today we stand here again in the midst of another struggle for voting rights. Today we fight for same day on- site voter registration and the passage of the National Voter Registration of 1989 currently before the U.S. Congress, H.R. 2190 in the House and S. 874 in the Senate," said Rev. Jackson.

H.R. 2190 The National Voter Registration Act, which was passed by the House Administration Committee to increase the level of voter registration, has five major provisions.

Two of the five provisions call for a "motor voter", which would automatically register voters with the renewal of driver licenses and "No Purge for Non-Voting", in which states could not penalize non-voters by automatically purging them from the voting rolls.

"The National Voter Registration Act of 1989 would make it possible for post card registration and agency based registration to take place in all 50 states," he said. "Beyond this legislation, we must be motivated as a community to register and vote."

The Rev. Jackson said that "Aug. 6 is a historic day in the long struggle for political and social liberation for African-Americans in our nation...it marks the 24th Anniversary of the signing of the Voting Right Act of 1965 by President Lyndon B. Johnson."

Remembering martyrs of the Civil Rights Era, Rev. Jackson said the fight for legislation enacting the Voting Act was turned down by then President Lyndon Johnson.

"President Lyndon Johnson, a career legislator all his life, elected President by a landslide in 1964, Commander in chief of the armed forces—in all his power told Dr. King that he did not have the power to give African-Americans the right to vote," he said.

Ebenezer AME Church whose pastor is the Rev. Grainger Browning, Jr was founded in 1858 in the Georgetown section of Washington, D.C. It moved to Ft. Washington in 1983 and in five years increased its membership from 17 to over 3,000. It has outgrown its location on Allentown Rd. and now meets at Friendly High School.

The church has a $2 million a year budget, 50 church organizations, including 13 ministries to youth.

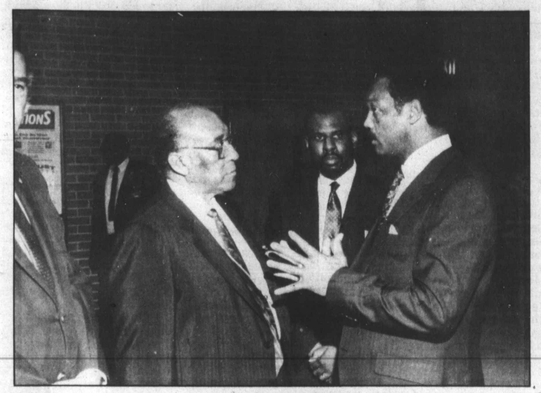

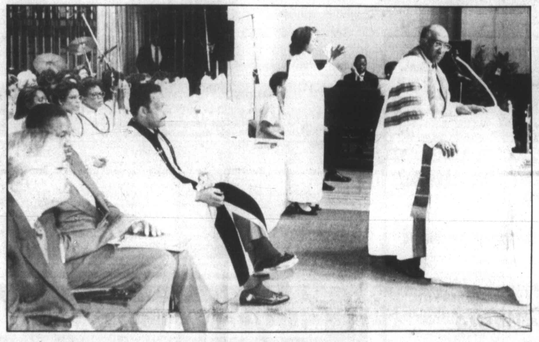

ABOVE: Rev. Jackson confers with AME Bishop, the Right Reverend H. H. Brookins as Ebenezer pastor, the Rev. Granger Browning, Jr., looks on.

AT LEFT: Rev Jackson gives his nod of approval as Rev. Brookins addresses Ebenezer's congregation.

A WORD OF HOPE

By Maxine L. Wallace

"Let the words of my mouth, and the meditation of my heart, be acceptable in thy sight, O Lord, my strength, and my redeemer." Psalm 19:4.

In your prayer today, make me like you, Lord . . . Are you determined in your heart to be more like Jesus?

God is looking for a people who would follow after Him with their whole heart. Oh, how it pleases the Lord when His children seek to know Him in a more perfect way.

In today's society, we find so many voices that would distract us from focusing on Jesus, and the reality of His truths. We live in a world where the motto is, Get down — party — and have a good time . . . And so we find, even Christians, caught up in the confusion of this world . . . tinted by the glamour of the fast life . . . Walking down the broad path that leads to destruction and death.

Yet God is calling for a people who would worship Him in spirit and in truth. The Bible says, Be not conformed to this world; but be ye transformed by the renewing of your minds. If we're going to rise above the natures of the flesh and walk fully in the path of holiness and righteousness, we must be fully persuaded that Jesus is the best thing that ever happened to us. . . .

We must be determined to live for Jesus . . . We must be convinced that God's way is the best way . . . We must know that, In Christ Jesus, we are more than a conqueror. For all of our sins have been washed away . . . we have a new hope . . . a new joy . . . a new peace . . . a new strength.

And so it is that when we even think about all that God has done for us, that ought to be enough to encourage us to want to know Him in a more intimate way. Oh, how He loves you.

And so the psalmist said, Let the words of my mouth, and the meditation of my heart, be acceptable in Thy sight. Is your prayer today, make me like you, Lord? Beloved, let us think on things that are lovely, and pure, and of good report. Let this mind be on you, which is also in Christ Jesus. Let your speech be always with grace, seasoned with salt, that ye may know how ye ought to answer every man. Let your nay be nay and your yeah be yeah. Let no evil or corrupt thought enter into your heart . . . but allow God to purge you and transform your inner-most being — your thoughts . . . your attitudes . . . your ideas . . . your opinions.

But isn't it good to know that you don't have to rely on your own strength . . . But you can rely on the power of the Holy Ghost within you. It is the Lord who is our strong deliverer and our strength. He who has called you out of darkness and into His marvelous light is able to keep you. He who has redeemed you from the curse of the law is able to raise you to a higher plateau of His righteousness.

And so it is, that we are now able to speak words of life and not death . . . words of encouragement and not gloom . . . words of truth and not deceit . . . words of love . . . words of peace . . . words of hope . . . Hallelujah!

St. Johns C.C. baby contest winners

1st prize — Romaine L. Jenkins, 2-years old. Mother is Renee A. Jenkins.

2nd prize — Michael M. Mackall, 8-months old. Mother is Cynthia A. Marine.

3rd prize — Natazia E. Redmon, 4-months old. Mother is Renetta S. Redmon.

PASTOR of St. John's which held the baby contest as a benefit for their Men's Day, is Dr. Tommie L. Jenkins.

METRO CHURCH BRIEFS

First Mount Olive Free Will Baptist

A drama, entitled "Judgments," will be performed by the Community Drama Club of Richmond, VA, August 12 at 7:30 p.m. at the First Mount Olive Free Will Baptist Church, 290 N. Fremont Ave. Rev. Oscar E. Brown is pastor. Call 728-4383.

St. Joseph Freewill Baptist

The United Male Chorus Fellowship will be in concert on Sunday, August 20 at St. Joseph Freewill Baptist Church, 1601-03 Rutland Ave. at 7 p.m. Call Mr. Clement Penn at 732-0835 for more information.

St. Matthew's United Methodist Church

A Summer Concert will take place at St. Matthew's United Methodist Church, 101 Avon Beach Road, Sunday, August 20 at 3:30 p.m. This event is to benefit Annual Men's Day. Call 285-4466.

Jesus Of Nazareth Holy Church of God

Outdoor Evangelistic Services will be held Sunday, August 20 through Saturday, Aug. 26 on the grounds of Jesus Of Nazareth Holy Church of God, 4005 Park Heights Ave. at 7:30 p.m. nightly. Music will be rendered by the Dynamic Traveling Tones, the Vocal Choir of Huber Memorial Church of Christ, the Johnson Brothers and others.

William Park Christian Community Church

The pastor, officers and members of Wilson Park Christian Community Church invite you to church gospel ministries, nightly, Monday through Friday at 7 p.m. The church is located at 4629 York Road. Those who are unable to attend, turn your dial to 1590 every night. Call 435-6704 for further information.

Grace United Methodist Church

An AIDS Benefit Sing-a-thon will be held Sunday, Sept. 17 from 12:30 to 7 p.m. at Grace United Methodist Church, N. Charles St. at Northern Parkway, 28 leading musical artists from the Baltimore area are volunteering their time and talent for the marathon. The Sing-a-thon is being jointly sponsored by the Grace UMC AIDS Task Force, the AIDS Interfaith Network of Baltimore and the Baltimore Conference of the United Methodist Church AIDS Task Force. Call 433-6650.

Outdoor Revival

New Life Inspirational Church and United Pentecostal Miracle Church will join together for an outdoor revival on Thursday and Friday, August 24 and 25, 7 p.m. nightly, on the parking lot of New Life Inspirational Church, located at 2621 Oswego Ave.

Revivalists are Revs. Herbert E. Sye Jr. and Dr. Joseph M. Showell. Music will be provided by choirs of both churches. Call 367-0900.