GIANT Discount DRUG

SAFETY & RELIABILITY

"We have a customer who has been taking theophylline for asthma most of her life. Recently, she was prescribed erythromycin by another doctor for a respiratory infection. The PROFILE system warned us that the combination of theophylline and erythromycin could cause a toxic level of theophylline in the blood. After we called both doctors, a decision was made to change the erythromycin medication to another antibiotic."

Pam
Giant Discount Drug Pharmacist

You can take an active role in your own protection by always advising your physician if you are taking any other medications.

To take advantage of Giant PROFILE, we recommend you complete a PROFILE form and have your prescriptions filled at the same Giant Discount Drug location every time.

For more information about PROFILE, our Free Prescription Safety Service, ask your Giant Pharmacist.

PROFILE FREE Rx PRESCRIPTION SAFETY SERVICE

The interaction information is updated monthly and is derived from the drug interaction database which was developed by and is endorsed by the American Pharmaceutical Association.

AMERICAN PHARMACEUTICAL ASSOCIATION

1/2 PRICE SPECIALS

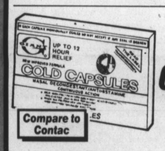

Giant
Cold Capsules
pkg. of 10
Reg. 1.49
Compare to Contac
74¢

Giant
Hydrogen Peroxide
16-oz. bot.
Reg. 69¢
34¢

Roll-On Anti-perspirant
Mitchum or Lady Mitchum
1.5-oz. pkg.
Reg. 2.99
1.49

Extra Hold
Adorn Hair Spray
9-oz. can
Reg. 3.49
1.74

Assorted Colors
Crayola Crayons
pkg. of 24
Reg. 1.99
99¢

Standard or Legal
Giant Boxed Envelopes
box of 36 to 100
Reg. 99¢
Compare to Stuart Hall
49¢
Regular or Security

SO OTHERS MAY SHARE IN THE SAVINGS, PLEASE LIMIT YOUR PURCHASE TO SIX OF EACH HALF PRICE ITEM.

SUPER SPECIALS

Caplets or
Advil Tablets
Reg. 4.99
SAVE 1.20
3.79 bot. of 50

Decongestant
Afrin Nasal Spray
Reg. 3.99
SAVE 1.00
2.99 1/2-oz. bot.

Nasal Decongestant
Drixoral Tablets
Reg. 3.99
SAVE 1.00
2.99 bot. of 10

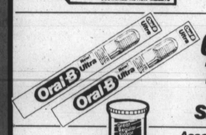

Assorted
Oral-B Ultra Toothbrush
Reg. 2.39 to 2.59
SAVE 40¢ to 60¢
1.99 each

Assorted Gel or Toothpaste
Colgate Pump
Reg. 2.09
SAVE 50¢
1.59 4.3 to 4.5-oz. cont.

Rx STORES ONLY
Conditioner or
White Rain Shampoo
Reg. 1.79
SAVE 80¢
99¢ 15-oz. bot.

Assorted
Playtex Tampons
Reg. 4.49
SAVE 60¢
3.89 pkg. of 28

Pantyhose, Assorted
Renee Light Support
Reg. 3.09
SAVE 60¢
2.49 pkg.

Rx This Symbol Identifies Items Available Only In Stores With A Pharmacy.

PRICES EFFECTIVE THRU SAT., JUNE 3, 1989 IN GIANT DISCOUNT DRUG STORES. SOME ITEMS MAY NOT BE AVAILABLE IN ALL STORES. This coupon/policy is not offered to any competitor, to retailers, resale or other commercial enterprises.

THE LIVING CHURCH

■ Classifieds D3
■ Obituaries D6

Ebenezer AME returns to Baltimore Conference

By Evan. Theresa Mercer
AFRO CHurch Writer

Ebenezer AME Church 18-20 Montgomery Street has at long last come home.

Thirty-five years ago, Ebenezer along with Davis Memorial, Falls Rd. AME, Seaton Memorial, Union Bethel Randallstown, Allen AME Baltimore were moved from the Baltimore AME Conference to help build the Washington Conference.

"When the conference was split, most of the Churches went to the Hagerstown District of the Washington AME Conference," states Rev. Christopher, pastor of Ebenezer.

Last week, the Washington Conference held its annual meeting in Washington, D.C. at Brown Memorial AME 130 14th St., S.E. where the Pastor is Rev. Edgar James.

During that Conference, the Bishop H. Hartford Brookins announced the return of Ebenezer AME from the Washington Conference to the Baltimore Conference.

Ebenezer, one of Baltimore's oldest AME Churches, is noted to have come out of Baltimore's first AME Church, Bethel.

In 1846, the Ebenezer AME Church was officially organized as a mission church by Daniel Payne and the congregation was incorporated in 1848.

Ebenezer's original church building was also built by its congregation that year.

Rev. Wendell Christopher, pastor of Ebenezer AME Church.

Because of rapid growth, in 1865, the same congregation constructed a larger church building on that very same site.

Bishop Daniel Payne, organizer of Ebenezer AME became one of the leading educators of his time.

While pastor of Bethel AME Church of Baltimore, he established a school for black youths. Later, he founded Wilberforce University in Ohio, one of the oldest institutions of higher learning for blacks in the country.

Before the Civil War, slaves were not allowed education in public schools.

Ebenezer and other black churches took on the responsibility of teaching our people enabling them to achieve the educational skills they so desired.

(I Corinthians 9:22&23 I am made all things to all men, that I might by all means save some. And do this for the gospel's sake...)

As early as 1839, the Ebenezer Church operated a day school for black children in its Montgomery Street building taught by Daniel W. Moore.

Under Moore's instruction the school continued until 1849. A short time later, the Ebenezer Church housed another school established by Rev. Benjamin Brown.

Highway construction threatened to end the century and a quarter tenure of the Ebenezer Congregation on Montgomery Street during the 1960's.

At that time, many of Ebenezer's congregation who lived in the area moved and the Church experienced a falling away of its members.

From its beginning Ebenezer has been steered by many distinguished clergy and laypeople.

Seven of its pastors were ordained as Bishops: Daniel Payne, A.W. Waymen, Joseph A. Shorter, John M. Brown, James P. Handy and Issac N. Ross.

On July 16, 1986, Rev. Wendell Oliver Ebenezer Christopher, Sr., came to Ebenezer AME from St. James AME, Asheville N.C. Rev. Christopher is known as a fighter.

"He demonstrated not only a deep commitment to his Church, but to the welfare of the community at large," noted Webster E. Lytle, D.D. of Morning Star First Baptist Church of Hickory, N.C.

Rev. Lytle, who has been serving as the first black member of the Hickory City Council for the past eight years continued, "I owe a great deal, on my decision to seek this position, to Rev. Christopher."

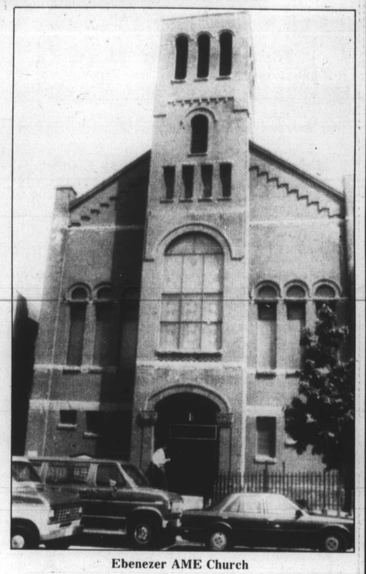

Ebenezer AME Church

Rev. Christopher, a man with a definite vision as to how things could be, has been appointed Director of Social Action for the Baltimore AME Conference.

Dr. Ida Redd honored:

Baptist Missionary Convention Auxiliary

By Marjorie R. Green

The Women's Convention, Auxiliary to the United Baptist Missionary Convention (UBMC) of Maryland paid tribute to the outgoing president, Dr. Ida M. Redd at a banquet last week culminating her four-year tenure.

The sell out banquet was held in a red and white setting under the theme "Celebrating His Faithfulness."

The exciting color scheme was carried out in the dress attire of committee members, hostesses and the honoree who was radiant in a floor length flaming red sequined dress with long sleeves and high neck line.

Rev. Samuel B. Redd, pastor of Mt. Ararat Baptist Church, who in his remarks jokingly admitted, "I try to keep up with Ida" was dressed in a white formal suit and red bow tie.

Dr. Shirley A. Hart, president of the International Ministers' Wives and Ministers' Widows Association, delivered the keynote address for the occasion.

She extended words of thanks to President Redd and other ministers wives in the audience who actively support the organization at the national, regional and local levels.

She referred to the honoree as a very "vivacious, energetic and efficient leader."

She challenged the audience to celebrate Gods faithfulness by "being stewards of the spiritual treasure God has given us.

"It is faith in Jesus Christ that gives us the victory," she said.

(Photo by Ricardo Gray)

Mrs. Ida M. Redd

Other speakers on the program were Mrs. Arlene White, president of the Congress of Christian Education, UBMC, who presented a plaque which symbolized Dr. Redds "untiring efforts to making the Congress theme "Bind Us Together" come alive.

Troy Lewis brought greetings from the Layman's League; also, Mrs. Patricia Leazer, Director, Young Peoples Department;

Mrs. Thelma Culp, local President, Ministers Wives' and Ministers' Widows; Rev. Elmore Warren, pastor, Whitestone Baptist Church; Rev. Montague Brackett, president, Baptist Ministers Conference of Baltimore and Vicinity;

Delegate and Mrs. Ralph Hughes, Rev. Charles Coger, Asst. Minister, Mt. Ararat Baptist Church and Dr. Olin P. Moyd, president of the parent body.

(Photo by Ricardo Gray)

In conversation outside the church is Rev. Dr. Olin P. Moyd, President United Baptist Missionary Convention of Maryland; Mrs. Martha Chandler, Mrs. Ida Redd and Mrs. Bernice Lewis.

Two of the honorees' close friends, Mrs. Sarah Holmes of Baltimore and Mrs. Ella Jackson of Burton, S.C. were among those giving accolades to the retiring president.

Randolph Redd, the honoree's son, dedicated an orginal poem to his mother before singing "May the Work I've Done," a special musical selection in her honor.

Proclamations were presented to the honoree from both the mayor and governor.

Special presentations were made by the Rev. Benjamin Jones, Assoc. Minister of St. Paul Baptist Church and members of the Mt. Ararat Baptist Church family.

In an emotional closing expression of gratitude, Dr. Ida Redd culminated her reign as president by loudly proclaiming her signature statement of four years, "Here Am I, Lord, Send Me."

Dr. Redd was born in Arlington, GA, where she received her early education in the Arlington public schools.

She later attended Albany State College; the Baltimore City Hospitals School of Practical Nursing and Morgan State University's program of Continuing Education.

Her religious affiliations include the Baptist Ministers' Wives and Ministers Widows' Alliance of Baltimore and Vicinity;

International Ministers' Wives of Baltimore, Church Women United of Greater Baltimore, Women's Convention, Auxiliary to the National Baptist Convention, USA, Inc.;

International Assoc. of Ministers' Wives' and Ministers' Widows and the Women's Auxiliary to the Lott Carey Baptist Foreign Mission Convention.

The appreciation banquet was chaired by the first lady of St. Paul Baptist Church, Mrs. Cora Crawley, who succeeds Mrs. Redd as president of the Women's Convention, Auxiliary to UBMC of MD.

Banquet committee members were Mesdames Lucille Johnson, Bernice Lewis, Lila Dinkins, Hattye Jackson, Marie Dawkins, Marjorie Green;

Newly elected officers Mrs. Martha Chandler, First Vice

(Continued from Page D2)