GIANT Discount DRUG

SAFETY & RELIABILITY

"One of our customers was prescribed Norpramin®, an anti-depressant, by the family physician. The customer later visited an internist who prescribed Novahistine DH® for a cough. The PROFILE system alerted us to a possible interaction between Norpramin® and Novahistine DH® which could cause adverse cardiovascular effects. After we contacted both physicians, a decision was made to change the cough syrup medication."

Monty Chilton
Giant Discount Drug Pharmacist

You can take an active role in your own protection by always advising your physician if you are taking any other medications.

To take advantage of Giant PROFILE, we recommend you complete a PROFILE form and have your prescriptions filled at the same Giant Discount Drug location every time.

For more information about PROFILE, our Free Prescription Safety Service, ask your Giant Pharmacist.

PROFILE FREE PRESCRIPTION SAFETY SERVICE

The interaction information is updated monthly and is derived from the drug interaction database which was developed by and is endorsed by the American Pharmaceutical Association.

AMERICAN PHARMACEUTICAL ASSOCIATION

1/2 PRICE SPECIALS

Giant Extra Strength **Ex-Prin Caplets** bot. of 100 Reg. 3.49 — 1.74 (℞ Stores Only)

Assorted Anti-perspirant **Arrid Extra Dry or XX Dry Spray** 4-oz. can Reg. 2.79 — 1.39 (℞ Stores Only)

Regular or with Sunblock **Vaseline Lip Therapy** .35-oz. tube Reg. 1.09 — 54¢ (℞ Stores Only)

Long Life Alkaline **Giant AA Battery** pack of 4 Reg. 2.59 — 1.29 (Compare to Eveready)

ISO200 **Giant Disc 30 Film** pkg. Reg. 4.59 — 2.29 (Compare to Kodak)

Rubbermaid **Ice Cube Trays** pack of 2 Reg. 1.49 — 74¢

SO OTHERS MAY SHARE IN THE SAVINGS. PLEASE LIMIT YOUR PURCHASE TO SIX OF EACH HALF PRICE ITEM.

SUPER SPECIALS

Assorted **Suave Shampoo or Conditioner** Reg. 2.19 SAVE 70¢ — 1.49 24-oz. bot. (℞ Stores Only)

Fast Relief **Solarcaine Spray** Reg. 4.49 SAVE 1.50 — 2.99 3-oz. aerosol can (℞ Stores Only)

Lotion SPF 15 or 25 **Coppertone Sunblock** Reg. 6.29 SAVE 1.50 — 4.79 4-oz. bot. (℞ Stores Only)

Sunblock SPF 25 Cream or **Water Babies Lotion SPF 15** Reg. 6.99 to 6.69 SAVE 2.00 to 1.70 — 4.99 3-oz. to 4-oz. bot. (℞ Stores Only)

Sunblock SPF 44 or **Super Shade 30+** Reg. 6.89 SAVE 1.60 — 5.29 4-oz. bot. (℞ Stores Only)

Giant Fluid **Charcoal Lighter** Reg. 1.59 SAVE 60¢ — 99¢ 32-oz. plastic cont.

Giant **Instant Light Charcoal** Reg. 3.49 SAVE 80¢ — 2.69 8-lb. bag (Compare to Matchlight)

Giant **Charcoal Briquets** Reg. 2.59 SAVE 1.00 — 1.59 10-lb. bag (Compare to Kingsford)

℞ This Symbol Identifies Items Available Only In Stores With A Pharmacy.

PRICES EFFECTIVE THRU SAT., MAY 27, 1989 IN GIANT DISCOUNT DRUG STORES. SOME ITEMS MAY NOT BE AVAILABLE IN ALL STORES. This non-Pharmacy is not offered for sale or available to retailers, restaurants or other commercial enterprise.

The Afro-American — Section D

THE LIVING CHURCH

■ Obituaries D2
■ Classifieds D4

Saturday, May 27, 1989

93rd anniversary for Morning Star Baptist

MAKING A POINT brought smiles from his listeners, as the Rev. A. C. D. Vaughn speaks during ceremonies at Morning Star Baptist Church. Also enjoying the quip are the Revs. Gentry M. Donald and James Favorite. (AFRO Photo by Ray Gilbert)

By Evan. Theresa Mercer
AFRO Church Writer

Morning Star Baptist Church of Catonsville celebrated its 93rd anniversary Sunday, May 21. The church was founded in 1896 by the Rev. T. Quarels in the unit block of Winters Lane.

Because of the strong influence of Rev. Harvey Johnson who was pastor of Union Baptist Church at that time, Morning Star is known as sister church to Union Baptist.

Due to continued growth, the church has moved twice since its beginning. For the past 10 years, the church has resided at 145 Winters Lane.

Over the years, the church has been led by pastors: T. Quarels, G. Claderbuck, S. Drumgould, T.L. Jones, W. Walker Dawson, R.C. Williams, William Tapscott, and Gentry E. McDonald, Sr.

Upon the death of Rev. McDonald, Sr., Morning Star looked to one of its own to lead the flock.

After a two-year mourning period, Rev. James Favorite was installed as pastor. Under Rev. Favorite's tenure, Morning Star has grown by leaps and bounds.

Rev. Favorite, a strong man in the Lord, is leading the church into an era of total involvement.

Because of the forward move, every auxiliary has grown.

The churches' Outreach include: School of Music, Morning Star Theatron Players (a drama group).

A Risk Reduction Program program provides help for those who are candidates for heart attacks and strokes.

In that program, weight reduction through controlled dieting and proper eating is stressed, along with an exercise class to further aid the body.

Screening for high blood pressure is available on a monthly basis.

A fuel co-op, a tape ministry, and tutoring for children of all school ages from first through twelfth grades is offered by Morning Star.

Through his personal counseling, Rev. Favorite, by appointment only nightly from 6 p.m. to 10 p.m., has been able to be a blessing to many who have come seeking inner peace.

The church is holding fast to the Scripture, "A Little Child Shall Lead Them." (Isiah 11:6)

Every third Sunday the youth are in full charge of the services. Their adult advisory committee helps the youth achieve their goals.

The youth choir sings that Sunday; the youth are in charge of devotions, alter call, notices, announces, offering, ushering. And a guest youth preacher administers the word of God.

Rev. Alfred C.D. Vaughn, pastor of Sharon Baptist Church, was the anniversary speaker for Morning Star Baptist Sunday, May 21.

Rev. Vaughn's topic was "A Church That Makes a Difference." The high points were:

This Church: (1) has a sense of Divine Mission; (2) where members are a fellowship; (3) a church that is consistently being renewed by prayer; (4) a church that is consistently demonstrating the power of Jesus.

By all indications, Morning Star Baptist Church of Catonsville is that church.

A WORD OF HOPE

By Maxine L. Wallace

"I sought the Lord, and He heard me, and delivered me from all my fears." Psalm 34:4

Early in the morning will I seek thee, oh Lord, my God . . . my King. Oh, how wonderful it is to put our trust in the God of Jacob, who is our strong tower. Oh how reassuring it is to know that God is not a God whose ears are heavy that He cannot hear us. The Lord is my strength in the times of trouble. Whenever there is a dread or fear that would seek to overtake me, I'm so glad that the God of Israel is my refuge and help. The Lord is the strength of my life, of whom shall I be afraid. My friend, there is no one like our God.

Yes, I will seek the Lord as long as I have my being. The Bible says, thou wilt seek Me and fine Me, after that thou hast searched for Me with all thine heart. In your hour of need, my friend, God would have you seek His face. Oh, how He loves you.

The Psalmist said, "I sought the Lord." Well . . . what does it mean to seek the Lord? To seek the Lord means to put your confidence and trust in Him so much so that you are willing to consult Him for the answer to every situation and circumstance that arises in your life. . . . It means that you are willing to take your eyes off the problem that they may rest on the problem solver. . . . It means that you are willing to look unto Jesus, the very author and finisher of our faith. Lift up your heads oh ye gates, and the King of Glory shall come in! My friend, lift help. Know that all of your help comes from the Lord.

Beloved, there is nothing that is too hard for God. He is able to bring peace in the midst of your confusion . . . He is able to bring light into your darkness . . . He is able to bring joy in the midst of sorrow . . . He's able to fill every empty place in your life . . . Not only is He able, but He is willing. My friend, you are special. Did you know that you are the apple of God's eye? He cares for you. You are His love creation.

Yes . . . I sought the Lord . . . I took my cares and concerns to Him . . . I poured my heart out to Him . . . I took it to the Lord in prayer . . . I turned it over to Jesus . . . and the Lord heard me. The Bible says, But verily God hath heard me; He hath attended to the voice of my prayer. My friend, God's ear is open to them that cry out to Him.

And so it is that He delivered me from all my fears. Beloved, faith cancels out fear. When you trust God to be God in your life . . . when you take the Lord at His Word . . . when you have faith in God, He'll raise you up to higher ground. He'll deliver you from the bondage of fear . . . He'll set you free from the cares of this world . . . He'll release in you the power to stand on the Word of God . . . to claim His promises in your life . . . to know that God Himself is your defense and delivers. My friend, he that the Son has set free is free indeed. May His love, peace, and joy rest, rule, and abide in your heart; henceforth, now, and forevermore . . . Amen.

Black Baptists celebrate 155 years

By Evan. Theresa Mercer
AFRO Church Writer

The first step toward establishing a black Baptist church in the state of Maryland was taken in 1834.

Moses Clayton, a former slave, was brought here by Deacon William Crane from Norfolk, Virginia, to do work for the Lord.

Moses Clayton began a Sunday School in the parlor of his Baltimore home which was located on Mulliken Street.

Today, 155 years later, Baptists continue to acknowledge that the strength of their Church comes from their Sunday School.

May 21 was set aside to give honor to the founder of the black Baptist Church in Maryland.

Nineteen churches celebrated, along with First Baptist in memory of their beginning and to affirm the Sunday Schools' importance for the future church.

The churches marched from Orleans and Caroline to First Baptist Church which is located at 525 N. Caroline Street.

Rev. Geraldine James of First Baptist gave introductory remarks.

Mrs. Arlene White, president of the Baptist Congress of Christian Education, paid tribute to the founder Moses Clayton.

The pastor, Rev. Leroy Fitts gave a prayer. The celebration was then moved inside where The Inspiration, of Devoe Baptist Church of Brooklyn, N.Y., gave a concert to further mark the occasion.

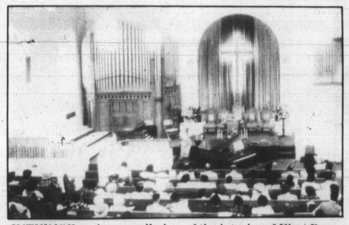

INTERIOR — An overall view of the interior of First Baptist Church as the celebration of its beginnings began to unfold.

The choir was directed by James Stovall, Jr., also from Brooklyn, N.Y.

The theme for the day was, "An Appreciation for the Past and an Advancement Toward the Future."

Chairpersons for the event were: Rev. Geraldine James and Mrs. Aurora B. Chambers.

Coordinator for the anniversary celebrations were Mrs. Mae Moody and Francis Parks.

The Churches which carried banners to represent their Sunday Schools were:

Memorial Baptist, Greater St. Johns, Southen Baptist, New Psalmist Baptist, Macedonia Baptist, Bread of Life, New Pilgrim Baptist, St. James United Methodist, Grace Baptist;

Faith Baptist, Gospel Tabernacle, Centennial, Douglas Memorial Community, First Baptist Guilford and First Abyssinia.

Rev. James H. Stovall is Superintendent of the First Baptist Sunday School. David B. Williams is the Director of the Board of Education Ministries at First Baptist.

SUNDAY SCHOOLS in the area were well represented at the celebration honoring the beginnings of the Baptist Church. It all started with a Sunday School.