GIANT Rx Discount DRUG

SAFETY & RELIABILITY

"In one situation, a customer's cardiologist prescribed propranolol, a hypertensive drug used to lower blood pressure. The customer's family doctor then prescribed Nucofed Expectorant, a decongestant cough syrup. The Profile system alerted us to a possible drug interaction which could have lead to an increase in blood pressure and to a decrease in heart rate. After contacting both doctors, they agreed to change the cough medication to a cough syrup without a decongestant."

Harold Jones
Giant Discount Drug Pharmacist

You can take an active role in your own protection by always advising your physician if you are taking any other medications.

To take advantage of Giant PROFILE, we recommend you complete a PROFILE form and have your prescriptions filled at the same Giant Discount Drug location every time.

For more information about PROFILE, our Free Prescription Safety Service, ask your Giant Pharmacist.

PROFILE Rx
FREE PRESCRIPTION SAFETY SERVICE

The interaction information is updated monthly and is derived from the drug interaction database which was developed by and is endorsed by the American Pharmaceutical Association.

AMERICAN PHARMACEUTICAL ASSOCIATION

1/2 PRICE SPECIALS

Pain Reliever
Nuprin Caplets or Tablets
bot. of 24
Reg. 2.59
1.29

Skin Softening
Giant Baby Oil
20-oz. bot.
Compare to Johnson's
Reg. 2.49
1.24

Tartar Control
Colgate Mouth Rinse
18-oz. bot.
Reg. 2.79
1.39

Regular or Sensitive Skin or Lady Shaver
Disposable Bic Shavers
pkg. of 5
Reg. 1.19
Rx STORES ONLY
59¢

Giant Brand
Beef Basted Chew Sticks
pkg. of 10
Reg. 1.69
84¢

Assorted Colors
Crayola Crayons
box of 16
Reg. 1.39
69¢

SO OTHERS MAY SHARE IN THE SAVINGS, PLEASE LIMIT YOUR PURCHASE TO SIX OF EACH HALF PRICE ITEM.

SUPER SPECIALS

Regular or Extra Strength Gel or Anti-Tartar
Aim Toothpaste
Reg. 2.09
SAVE 60¢
Rx STORES ONLY
1.49 6.4-oz. to 6.6-oz. tube

Giant Assorted
Dental Floss
Compare to Johnson's
Reg. 2.49
SAVE 1.00
1.49 200-yd. pkg.

35, 40 or 60 Soft or 40 Medium
Oral-B Toothbrushes
Reg. 1.99
SAVE 50¢
Rx STORES ONLY
1.49 each

Anti-perspirant & Deodorant
Suave Solid or Roll-On
Reg. 1.79
SAVE 50¢
Rx STORES ONLY
1.29 2-oz. cont. or 2.5-oz. bot.

Shave Cream
Gillette Foamy
Reg. 2.49
SAVE 80¢
Regular, Lemon/Lime or Sensitive
1.69 11-oz. can

Antacid
Mylanta II Liquid
Reg. 5.19
SAVE 1.20
Rx STORES ONLY
3.99 12-oz. bot.

Extentabs, Pkg. of 24 or
Dimetapp Elixir
Reg. 6.59
SAVE 60¢
Rx STORES ONLY
4.99 8-oz. bot.

Assorted Sizes
Boys' Sport Crew Socks
Reg. 3.79
SAVE 80¢
Rx STORES ONLY
2.99 3-pr. pkg.

Rx This Symbol Identifies Items Available Only In Stores With A Pharmacy.

PRICES EFFECTIVE THRU SAT., MAY 6, 1989 IN GIANT DISCOUNT DRUG STORES. SOME ITEMS MAY NOT BE AVAILABLE IN ALL STORES. This merchandise is not offered for sale or available to retailers, jobbers or other commercial enterprises.

The Afro-American Section D

THE LIVING CHURCH

■ Obituaries D3
■ Classified D4

Saturday, May 6, 1989

Agape AME — affecting a change

By Evan. Theresa Mercer
AFRO Church Writer

When we watch television, listen to our radios, read our newspapers, talk to family and friends, death due to violence is usually the topic.

It seems that our youth in particular don't want to give heart attack or stroke or any of the ills we pray against a chance to even come against them.

When the Lord allows us to interview someone who is in their way trying to effect a change, our hearts are encouraged.

A year ago a vision became reality when Agape Fellowship A.M.E. Church was born.

Services were held at the James D. Gross Recreation Center, 4600 Lanier Ave. and the appointed pastor is Rev. Eleanor Bryant - Graham.

The membership of Agape is increasing at a rapid pace. There are 152 members to date. Agape has instituted 14 ministries.

"While Agape is pastored by a woman, a great deal of emphasis is placed on raising up the mighty men of God," Rev. Bryant - Graham stated.

This concern is evidence in Agape's recent launching of the Agape Men's Teaching Corp.

My Sister's Keeper Ministry was officially born on April 29, with the opening of Edith's House, 4804 Reisterstown Road Edith's House is named in honor of Rev. Bryant - Graham's mother Edith Holland Bryant, now deceased.

One half of the funds received into the Edith Holland Bryant Memorial Fund will be given in support of Edith's House.

The second half will be used by the women of the 14th Episcopal District of the A.M.E. Church in West Africa under the direction of the able Rev. Cecelia Williams Bryant, wife of Bishop John Richard Bryant.

My Sister's Keeper Ministry will offer counseling, as well as a health hotline. Delores Rock, president of the Women's Ministry, is making appeals to women to donate time, talents and finances.

"If we all work together, we know we have victory in Park Heights."

God gave Rev. Bryant - Graham the vision to bring about change in the Park Heights area. Desiring the better part, Rev. Bryant-Graham, Agape and the Churches in the Park Heights area are banning together in love, God's love to effect a difference.

Agape has seen how "The Lord is transcending denominational walls.

Agape held it s first musical drama, "Happy New You," written and directed by John McGee, an accomplish actor, director, producer in the Baltimore area and who is also a member of Agape.

The drama addressed the crime and despair seen in the Park Heights Community as well as throughout the entire city.

Jesus Christ our Lord and Saviour was the noted answer to all the ills of society.

The Church will have a summer enrichment program entitled "Free To Be Me." Ages 10 - 12 will participate.

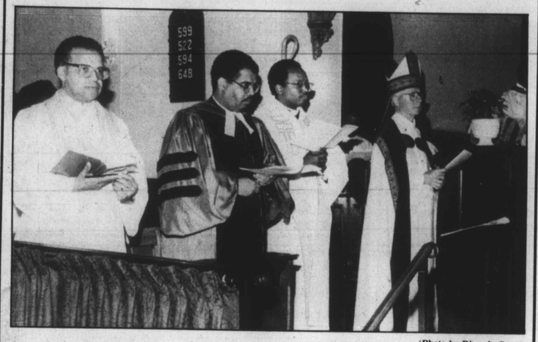

(Photo by Ricardo Gray)

ST. JAMES PE CHURCH — Induction of the rector, Rev. Michael B. Curry took place at the church last Saturday, witnessed by an overflowing group of worshippers. In the impressive ceremonies, installation of the new rector included participation by: (L to R) Rev. Wilson Willard, Rev. Dr. Lloyd A. Lewis, Fr. Curry, and the Rt. Rev. A. Theodore Eastman, Bishop of the Diocese of Maryland.

REVIVAL PARTICIPANTS — Agape Fellowship AME Church held revival services recently at Arlington United Methodist Church, 5268 Reisterstown Rd. Left to right are: the Revs. Theresa Mercer, AFRO church correspondent; Eleanor Bryant-Graham, pastor, Agape Fellowship, and Phyllis Terry, God's Way Ministries, Tulsa, OK who was guest speaker.

My favorite Psalm

Pslam 5

1. Give ear to my words, O Lord, consider my meditation.
2. Hearken unto the voice of my cry, my King, and my God: for unto thee I will pray.
3. My voice shalt thou hear in the morning, O Lord: in the morning will I direct my prayer unto thee, and will look up.
4. For thou art not a God that hath pleasure in wickedness: neither shall evil dwell with thee.
5. The foolish shall not stand in thy sight: thou hatest all workers of iniquity.
6. Thou shalt destroy them that speak leasing: the Lord will abhor the bloody and deceitful man.
7. But as for me, I will come into thy house in the multitude of thy mercy: and in thy fear will I worship toward thy holy temple.
8. Lead me, O Lord, in thy righteousness because of mine enemies; make thy way straight before my face.
9. For there is no faithfulness in their mouth; their inward part is very wickedness; their throat is an open sepulchre; they flatter with their tongue.
10. Destroy thou them, O God; let them fall by their own counsels; cast them out in the multitude of the transgressions; for they have rebelled against thee.
11. But let all those that put their trust in thee rejoice: let them ever shout for joy, because thou defendest them: let them also that love thy name be joyful in thee.
12. For thou, Lord, wilt bless the righteous; with favour wilt thou compass him as with a shield.

Last chance

Tempus fugits! Time flies! Or however else you wish to phrase it. But we hasten to remind you that the AFRO church subscription drive ends on Sunday, May 14, 1989.

This means your church has just over a week to take advantage of the benefits available in this current subscription drive. All orders and payments must be sent to the AFRO by 4 p.m. Friday, May 19, 1989.

Just a reminder. In addition to the $5.20 earned on each subscription, your church is also eligible to receive one of the cash donations of $2,500, $1,500 and $1,000 that will be presented to the three churches turning in the largest number of subscriptions between February 19-May 14, 1989.

Presentation of the cash donations will be made to the top churches in June, and the AFRO will print a special report about the three winning churches in our June 24 edition.

Standings as of May 3, 1989:

1.	Emmanual C.C. Church	42
2.	Bethel A.M.E. Church	38
3.	St. Matthews United Methodist Church	30
4.	Sharon Baptist Church	25
5.	Whatcoat-Union Memorial United Methodist Church	18
6.	First Baptist Church	14
7.	Waters A.M.E. Church	12
8.	Mt. Zion United Methodist Church	11
9.	Good Tidings Baptist Church	8
10.	Pleasant Hope Baptist Church	5
11.	Pennsylvania Ave. A.M.E. Zion Church	4
13.	Morning Star Baptist Church of Catonsville	4
14.	St. Mark United Methodist Church	4
15.	Enon Baptist Church	1

Participating churches as of May 6, 1989

EMMANUEL C.C.
UNION BAPTIST
FIRST BAPTIST OF BACK RIVER
FIRST BAPTIST
MT. HOPE BAPTIST
NEW HOPE BAPTIST
METROPOLITAN U.M.
CENTRAL BAPTIST
CALVARY BAPTIST
FRIENDSHIP BAPTIST
CONCORD BAPTIST
FIRST UNITED APOSTOLIC FAITH CHURCH
WATERS A.M.E.
CENTENNIAL U.M.
MADISON AVE. PRESBYTERIAN
TRINITY BAPTIST
ST. JOHN AME
MT. MORIAH BAPTIST
NEW MT. HEBRON BAPTIST
BETHEL A.M.E.
SHARON BAPTIST
ENON BAPTIST
CHRISTIAN UNITY TEMPLE C.C.
TIMOTHY BAPTIST
FAITH BAPTIST
NEW PSALMIST BAPTIST
MT. LEBANON BAPTIST
BETHEL TEMPLE CHURCH OF CHRIST
ST. GREGORY CATHOLIC CHURCH
GOOD TIDINGS BAPTIST CHURCH
ST. PAUL BAPTIST CHURCH
BIBLEWAY FREEWILL BAPTIST
EASTSIDE BAPTIST
OAK STREET AME
PENNSYLVANIA AVE. AME ZION
GREATER LIBERTY BAPTIST CHURCH
ST. TIMOTHY'S CHRISTIAN BAPTIST CHURCH
MORNINGSTAR BAPTIST CHURCH OF BALTIMORE COUNTY
TRINITY A.M.E. CHURCH
EVERGREEN A.M.E. CHURCH
MT. ZION UNITED METHODIST CHURCH
MORNINGSTAR BAPTIST CHURCH
GOSPEL TABERNACLE BAPTIST CHURCH
PROGRESSIVE BAPTIST CHURCH
FOUNTAIN BAPTIST CHURCH
UNION TEMPLE BAPTIST CHURCH
KINGSWAY BIBLE BAPTIST CHURCH
FIRST APOSTOLIC FAITH CHURCH
SHARP STREET MEMORIAL UM CHURCH
ST. MATTHEWS UM CHURCH
AGAPE A.M.E. CHURCH
UNION MEMORIAL U.M. CHURCH

NEWSBYTES

Subscribe Today and the AFRO will:

- Highlight the Top 3 Churches
- Donate $2,500, $1,500 or $1,000 to the Top 3 Churches
- Mail the AFRO to your home weekly

Voice of Black America Since 1892
BALTIMORE Afro-American
BALTIMORE, MD 97th Year 50 CENTS

SUBSCRIBE TODAY!

HELP YOUR CHURCH BECOME

#1

You Help Your Church And Community When You:

- Get a subscription form from your church coordinator
- Return completed form and payment of $26.00 for your 52 week subscription to your church coordinator
- Make checks payable to your church
- Help the AFRO remain a strong voice for our people

Deadline extended to May 14, 1989

"God Is Our Rock; Hope Of Salvation!"