AREA SPORTS

Local fighters highlight pro boxing at Teamsters Hall

There will be no shortage of local boxing talent when Stuart Satosky's Baltimore Professional Bouts presents its upcoming card May 4th at the Teamsters Hall at 6000 Erdman Ave.

There will be nine boxers on the card from the Maryland area; however, the main event will feature two Baltimore products. Eddie VanKirk (16-5) of East Baltimore will fight Marvin McDowell (11-7) in an eight round welterweight bout. VanKirk will be fighting for the first time since Dec. 2, 1988 when he recorded a victory over Bill Reid at the Hall.

BPB's seven-fight card also features six four round fights with famous boxing manager Lou Duva having his first fighter ever to box at the Teamsters Hall, Mark Randazzo (2-0) going against Rockville, Maryland's Chris Williams in a four round light heavyweight bout.

Tickets for the May 4th event are now available for $20 for reserved seating and $15 for general admission. Group rates are also available. For further ticket information, contact Stuart Satosky at 727-0885.

The Charm City basketball team members includes, from left to right, Dennis Burton, Curtis Green, Sam Smith, Vernard Wynn, Greg Hines, Vernon Wolst, Kevin Graham, John Harris, Dave Montgomery, Tim Coles, Delonte Taylor Jim "Bad News" Barnes. Kneeling are Derwin Lilly, John Harris, III and Eric Love.

Charm City Basketball In San Francisco

By Fred Lindsey

Last week, the Charm City Basketball League, sponsored by Opportunity Inc., sent an All-Star team to San Francisco, California, where they competed with sixteen other cities, including Los Angeles, Chicago and New York, for the NBA/Pro-Am National Championship Tournament title.

After defeating San Antonio and Houston, Texas, Baltimore lost to Seattle, Washington, and were eliminated from further competition.

The Baltimore All-Star Team included Tim Coles (Cardinal Gibbons/University of Connecticut); Derwin Lilly (Southwestern/Virginia Union University); Dave Montgomery (Poly/Virginia Military Institute); Kevin Graham (Lake Clifton, Garner-Webb College) and Sam Smith (CCB/Allen University).

Opportunity, Inc. plans to submit a proposal to host the National NBA/Pro-Am in Baltimore next year.

West Baltimore Christian Club annual sports banquet

By Fred Lindsey

In a grand display of praise, accolades and trophys for athletic achievement, the West Baltimore Christian Youth Club held its annual sports banquet and awards dinner.

Promoting christian values through athletics to many of West Baltimore boys and girls, the organization seeks to direct young people to more positive images.

"We hope that we are making a difference in our kids lives," said Ernest King, co-director of the awards dinner. "We want to throw out the bad and bring in the good using christian teaching as a base."

The club which is known for its football excellence, is extending an invitation for more of the City's youth to join the club and become acquainted with their type of fellowship.

"Our arms are open to all kids who will listen," King said. "We hope to build strong characters by using both athletics and the word of Christ."

Members of the West Baltimore Youth Christian Club includes Lisa Holly, Tony Smith, Rev. Dalton, Position Pastor of the True Holiness Church, Etta Monroe and Ernest King, Director, in the back row from left to right. In the front row, members Stephanie Keller, Janelle Keller, latasha Bates and Latrice Gregory handing Raymond Curry his winning trophy.

BNBL kicks off 20th season

On May 1, 1989, the BNBL (Baltimore Neighborhood Basketball League) will start its 20th consecutive season of summertime basketball for both boys and girls throughout the City of Baltimore at various recreation centers.

This year's Program will conduct seven different ages classifications for basketball players ranging in ages from 11 and under up to and including 18 and under.

As in the past, Wes Unseld of the Washington Bullets will be "Honorary Commissioner" and the City-Wide Championship Tournament is scheduled for mid-July.

If additional information is requested, please call Charles Colaianni at 396-9312.

Golf expo

The First Annual Baltimore/Washington, D.C. Golf Expo '89 will be held weekend April 28-30 in Festival Hall at the Baltimore Convention Center.

The event, which is sponsored by the Middle Atlantic Section of the PGA (Professional Golfers Association) of America, will be open to the public.

In addition to exhibits by golf equipment and apparel suppliers, there will also be a series of special clinics and demonstrations held throughout the three-day event. Golf Expo '89 is designed to provide entertainment for the whole family.

Baltimore
The City That Reads
The Afro-American
NEWSPAPER

Forest Park begins Little League

By Fred Lindsey

Forest Park Little League will hold its opening day ceremonies this Saturday, begnning with a 12:30 parade at Conley Field, located at Hillsdale and Forest Park Avenues.

The parade, which will travel Forest Park Avenue to Windsor Mill Road, will be followed by a dedication to the late Ralph Jones, Director of Recreations and Parks for Baltimore City. Two little league ball games will follow the dedication.

For more information, call Janice Ward at 947-2997.

CAREER CORNER

LECTURER OF SOCIOLOGY OF SOCIAL WELFARE
MARY WASHINGTON COLLEGE

The Department of Sociology and Anthropology is seeking applicants to teach one course in the Sociology of Social Welfare during the Fall 1989 semester. Possession of a Ph.D. in Sociology or Social Work and teaching experience are preferred; however, outstanding applicants with a M.A. in Sociology or a MSW will be considered. As an Affirmative Action/Equal Opportunity Employer, we encourage applicants from women and minorities. Send application letter, vita and three letters of reference to Bill Hanson, Chairperson, Department of Sociology/Anthropology, Maryland Washington College, Fredericksburg, Virginia 22401 by April 28, 1989 by 5 p.m.

AA/EEO

Personnel

HUMAN RELATIONS SUPERVISOR

The McCormick/Schilling Division has an opening for a Human Relations Supervisor within our Hunt Valley plant. This position has responsibility for employment, administration of wage and benefits programs, training, and employment relations activities, in a dynamic, ever-changing environment.

The qualified candidate will have a Bachelor's degree, plus 3-5 years of personnel generalist experience, preferably in a manufacturing environment. Supervisory experience desirable.

We are seeking an innovative, energetic individual, with strong interpersonal skills who is interested in the challenges and rewards provided by a company like ours.

Interested individuals should forward a resume, in confidence to:

Manager, Human Relations
McCORMICK & COMPANY, INC.
11100 McCormick Road
Hunt Valley, Maryland 21031
An EEO/M/F Employer
NOTE: No Phone Calls Please

TIMONIUM CHRYSLER PLYMOUTH
BEATS THE COMPETITION!
FACTORY FINANCING AVAILABLE
(FOR 24 MOS. THRU CHRYSLER CREDIT) ON ALL NEW '89 CARS IN STOCK!!
0% APR
OR
CASH REBATES UP TO $2000

ONLY 3 AT THIS PRICE — 18 IN STOCK
'89 HORIZON
STK. R6208A 4 DR HATCHBACK FACT AIR W. DEFOG. STEEL ROAD WHEELS
SALE PRICE $6,389
LESS REBATE $-300
YOU PAY $5,889
ONLY $174.91 PER MO.

'89 COLT
STK. R5360 3 DR HATCHBACK FACT AIR W. DEFOG. STEEL ROAD WHEELS
SALE PRICE $7,289
LESS REBATE $-300
YOU PAY $6,989
ONLY $136.38 PER MO.

'89 RELIANT AMERICA — 30 IN STOCK
STK. R8311E (EDITION #1) 4 DOOR SEDAN
SALE PRICE $7,689
LESS REBATE $-300
YOU PAY $7,389
ONLY $144.18 PER MO.

'89 COLT E
STK. R7071 AM/FM STEREO 3 DR HATCHBACK FACT AIR W. DEFOG. STEEL ROAD WHEELS
SALE PRICE $8,189
LESS REBATE $-500
YOU PAY $7,689
ONLY $150.04 PER MO.

'89 LeBARON CPE — 38 IN STOCK
STK. R5310A 2 DR 1/2 BACK CPE FACT AIR AM/FM STEREO
SALE PRICE $11,249
LESS REBATE $-750
YOU PAY $10,499
ONLY $204.77 PER MO.

'89 CONQUEST TSI — ONLY 7 AT THIS PRICE
STK. R7075 EQUALIZER TURBO 4 DR FACT AIR LEATHER INTERIOR
SALE PRICE $17,739
LESS REBATE $-2,000
YOU PAY $15,739
ONLY $277.06 PER MO.

THE ALL NEW 1990 LASER
STK. R6647, FACTORY AIR, STEREO CASSETTE, R/DEFOG., CRUISE.
$11,990 IN STOCK
ONLY $233.97 PER MO.

25 IN STOCK
SEE THE ALL NEW EXCITING '89 ACCLAIM
STK. R6406A 4 DR. SEDAN, AM/FM STEREO, P.S. P.B. R/DEFOG. BUCKET SEATS
SALE PRICE $9,489
LESS REBATE $-500
YOU PAY $8,989
ONLY $175.40 PER MO.

20 IN STOCK
3 AT THIS PRICE
'89 SUNDANCE
STK. R6135. 3 DR 1/2T BACK CPE AUTO. FACT. AIR. T/G. AM/FM CASSETTE
SALE PRICE $9,739
LESS REBATE $-950
YOU PAY $8,789
ONLY $175.40 PER MO.

'89 NEW YORKER
STK. R6182. AM/FM STEREO CASSETTE, AUTO. 3.0 ULTRA DRIVE, FULLY EQUIPPED
SALE PRICE $15,919
LESS REBATE $-1,000
YOU PAY $14,919
ONLY $271.61 PER MO.

'89 VOYAGER SPECIAL EDITION
STK. R6303. 7 PASS. AUTO. AIR LTD PKG. R/DEFOG. P.S. P.B.
$13,689
ONLY $267.124 PER MO.

CONVERTIBLE HEADQUARTERS
25 IN STOCK INCL. LIMITED EDITION GTC STK. R6404
SALE PRICE $13,389
LESS REBATE $-500
YOU PAY $12,989
ONLY $252.62 PER MO.

7 YRS./70,000 CHRYSLER PROTECTION
CHRYSLER PROFESSIONAL AWARD WINNER

ONLY THE CAR SHOWN FOR THE PRICE PREVIEW
All cars are subject to prior sale & approval. Taxes, tags & freight additional. All cars are 22 mos. and 11,750 A. mail Payments from quoted rate. 0% CONTRACT years x $6 mos. '89 SUNDANCE/LASER rate quoted 10.53% APR. '89 COLT/COLT E/RELIANT/HORIZON/COLT TURBO/CONQUEST TSI rate quoted 8.75% APR. '89 LeBARON/GTC rate quoted 9.75% APR. '89 NEW YORKER rate quoted 9.75% APR. '89 VOYAGER rate quoted 10.75% APR. '89 ACCLAIM rate quoted 9.75% APR. '89 LASER rate quoted 10.75% APR. '89 CONQUEST TSI rate quoted 11.75% APR. '89 COLT rate quoted 10.75% APR. '89 COLT E rate quoted 9.75% APR. '89 RELIANT AMERICA rate quoted 9.75% APR. Dr. Ed. $75. Dealer may receive trade-in or other consideration from lender for arranging financing. ONLY FIRST CUSTOMER PER DAY PER PRICE EVENT. Dealer reserves the right to limit quantity. Offer expires May 1, 1989.

TIMONIUM
CHRYSLER PLYMOUTH
"THE COMFORTABLE PLACE TO DO BUSINESS"
10300 YORK ROAD NORTH OF PADONIA ROAD
BELTWAY EXIT 26 NORTH IN COCKEYSVILLE
666-9600

THE PIT STOP
SPRING SAVINGS
To get to know you better, we'll save you
$3.00
toward your next oil change
Now Under NEW OWNERSHIP To Serve You Better
TOTAL SERVICE INCLUDES:
• Change oil
• Replace oil filter
• Lubricate Chassis
• Check/fill transmission fluid
• Check tire pressure
• Check/fill battery fluid
• Check/fill brake fluid
• Vacuum interior
• Wash windows
• Check/fill windshield washer
• Check/fill differential
• Check/fill power steering
• Check wiper blades
THE PIT STOP
NO APPOINTMENT NECESSARY
SPECIAL INTRODUCTORY OFFER
$3.00 OFF
REGULAR PRICE
ONLY $18.95
with this coupon
Regular price $21.95
4620 HARFORD ROAD (corner of Cold Spring Lane) 254-0880
8601 LOCH RAVEN BLVD. (just below Joppa Rd.) 661-7867
P.O.S. A.A.N.
Offer expires May 2, 1989

Life and times of genuine boxing legend

. . . with wife Edna Mae vacationing

Sugar Ray Robinson boxing's all-time greatest

. . . a man at play

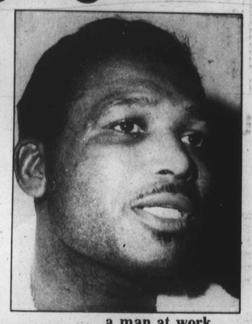

. . . a man at work

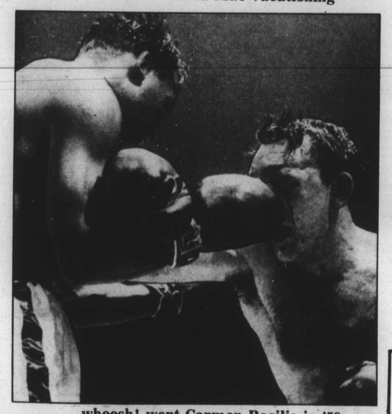

. . . whoosh! went Carmen Basilio in '58

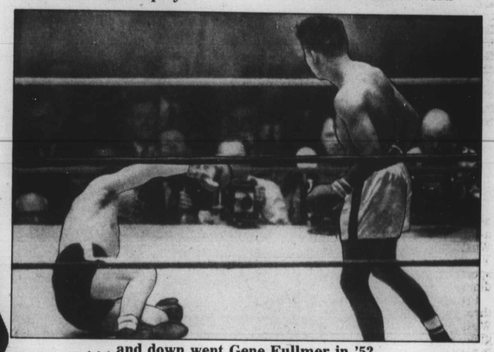

. . . and down went Gene Fullmer in '52

AFRO Sports Bonus

. . . a tap with Flip and Pat Boone in '71

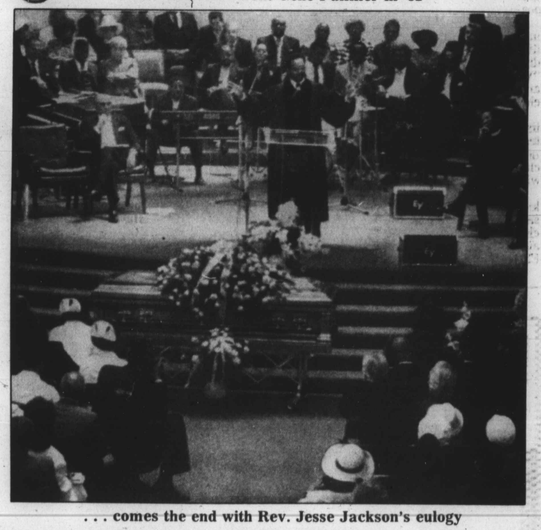

. . . comes the end with Rev. Jesse Jackson's eulogy

Complete ring record of Sugar Ray, including titles won, lost and regained

RAY ROBINSON
(Walker Smith)
(Sugar Ray)

Born, May 3, 1920, Detroit, Mich. Height 5 ft. 11 in. Negro. Managed by George Gainford. Won Golden Gloves featherweight title in 1939 and lightweight title in 1940 in New York and in intercity competition.

Engaged in 85 amateur bouts. had 69 KO's (40 first round). Boxed as Walker Smith.

1940			
Oct. 4	Joe Echeverria, N.Y.C.	KO	2
Oct. 8	Silent Stifford, Savannah	KO	2
Oct. 22	Mistos Grispos, N.Y.C.	W	6
Nov. 11	Bobby Woods, Philadelphia	KO	1
Dec. 9	Norment Quarles, Phila.	KO	4
Dec. 12	Oliver White, N.Y.C.	KO	3
1941			
Jan. 4	Henry La Barba, Brooklyn	KO	1
Jan. 13	Frankie Wallace, Philadelphia	KO	1
Jan. 31	George Zengaras, N.Y.C.	W	6
Feb. 8	Benny Carlegena, Brooklyn	KO	1
Feb. 21	Bobby McIntire, N.Y.C.	W	6
Feb. 27	Gene Spencer, Detroit	KO	5
Mar. 3	Jimmy Tygh, Philadelphia	KO	8
Apr. 14	Jimmy Tygh, Philadelphia	KO	1
Apr. 24	Charley Burns, Atlantic City	KO	1
Apr. 30	Joe Ghnouly, Washington	KO	3
May 10	Vic Troise, Brooklyn, N.Y.	KO	1
May 19	Nick Castigione, Phila.	KO	1
June 16	Mike Evans, Phila.	KO	2
July 2	Pete Lello, N.Y.C.	KO	4
July 21	Sammy Angotti, Philadelphia	W	10
Aug. 27	Carl Red Guggino, L.I.C.	KO	3
Aug. 29	Maurice Arnault, Atlantic City	KO	1
Sept. 19	Maxie Shapiro, N.Y.C.	KO	3
Sept. 25	Marty Servo, Phila.	W	10
Oct. 31	Fritzie Zivic, N.Y.C.	W	10
1942			
Jan. 16	Fritzie Zivic, N.Y.C.	KO	10
Feb. 20	Maxie Berger, N.Y.C.	KO	2
Mar. 20	Norman Rubio, N.Y.C.	KO	7
Apr. 17	Harvey Dubs, Detroit	KO	6
Apr. 30	Dick Banner, Minneapolis	KO	2
May 28	Marty Servo, N.Y.C.	W	10
July 31	Sammy Angotti, N.Y.C.	W	10
Aug. 21	Ruben Shank, N.Y.C.	KO	2
Aug. 27	Tony Motisi, Chicago	KO	1
Oct. 2	Jake LaMotta, N.Y.C.	W	10
Oct. 19	Izzy Jannazzo, Philadelphia	W	10
Nov. 6	Vic Dellicurti, N.Y.C.	W	10
Dec. 1	Izzy Jannazzo, Cleveland	KO	8
Dec. 14	Al Netlow, Philadelphia	KO	3
1943			
Feb. 5	Jake LaMotta, Detroit	L	10
Feb. 19	Jackie Wilson, N.Y.C.	W	10
Feb. 26	Jake LaMotta, Detroit	W	10
Apr. 30	Freddie Cabral, Boston	KO	1
July 1	Ralph Zannelli, Boston	W	10
Aug. 27	Henry Armstrong, N.Y.C.	W	10
1944			
Oct. 13	Izzy Jannazzo, Boston	KO	2
Oct. 27	Sgt. Lou Woods, Chicago	KO	9
Nov. 17	Vic Dellicurti, Detroit	W	10
Dec. 12	Sheik Rangel, Phila.	KO	2
Dec. 22	Georgie Martin, Boston	KO	7
In U.S. Army.			
1945			
Jan. 10	Billy Furrone, Washington	KO	2
Jan. 16	Tommy Bell, Cleveland	W	10
Feb. 14	George Ostner, Chicago	KO	1
Feb. 23	Jake LaMotta, New York	W	10
May 14	Jose Basora, Philadelphia	D	10
June 15	Jimmy McDaniels, New York	KO	2
Sept. 18	Jimmy Mundell, Buffalo	KO	5
Sept. 26	Jake LaMotta, Chicago	W	12
Dec. 4	Vic Dellicurti, Boston	W	10
1946			
Jan. 14	Dave Clark, Pittsburgh	KO	2
Feb. 5	Tony Riccio, Elizabeth	KO	4
Feb. 15	O'Neill Bell, Detroit	KO	2
Feb. 26	Cliff Beckett, St. Louis	KO	4
Mar. 4	Sammy Angott, Pittsburgh	W	10
Mar. 14	Izzy Jannazzo, Baltimore	W	10
Mar. 21	Freddy Flores, N.Y.C.	KO	3
June 12	Freddy Wilson, Worcester	KO	2
June 25	Norman Rubio, Union City	W	10
July 12	Joe Curcio, N.Y.C.	KO	2
Aug. 15	Vinnie Vines, Albany	KO	6
Sept. 25	Sidney Miller, Elizabeth	KO	5
Oct. 7	Ossie Harris, Pittsburgh	W	10
Nov. 1	Cecil Hudson, Detroit	KO	6
Nov. 6	Artie Levine, Cleveland	KO	10
Dec. 30	Tommy Belle, N.Y.C.	W	15
(Won Vacant World Welterweight Championship)			
1947			
Mar. 27	Bernie Miller, Miami	KO	3
Apr. 3	Fred Wilson, Akron	KO	3
Apr. 8	Eddie Finazzo, Kansas City	KO	4
May 16	George Abrams, N.Y.C.	W	10
June 24	Jimmy Doyle, Cleveland (Title)	KO	8
Doyle died of injuries.			
Aug. 21	Sammy Secreet, Akron	KO	1
Aug. 29	Flashy Sebastian, New York	KO	1
Oct. 28	Jackie Wilson, Los Angeles	KO	7
Dec. 10	Billy Nixon, Elizabeth	KO	6
Dec. 19	Chuck Taylor, Detroit (Title)	KO	6
1948			
Mar. 4	Ossie Harris, Toledo	W	10
Mar. 16	Henry Brimm, Buffalo	W	10
June 28	Bernard Docusen, Chicago (Title Bout)	W	15
Sept. 23	Kid Gavilan, New York	W	10
Nov. 15	Bobby Lee, Philadelphia	W	10
1949			
Feb. 10	Gene Buffalo, Wilkes-Barre	KO	1
Feb. 15	Henry Brimm, Buffalo	D	10
Mar. 25	Bobby Lee, Chicago	W	10
Apr. 11	Don Lee, Omaha	W	10
Apr. 20	Earl Turner, Oakland	KO	8
May 16	Al Tribuani, Wilmington	Exh.	4
June 7	Freddie Flores, New Bedford	KO	3
June 20	Cecil Hudson, Providence	KO	5
July 11	Kid Gavilan, Philadelphia (Title Bout)	W	15
Aug. 24	Steve Belloise, N.Y.C.	KO	7
Sept. 2	Al Mobley, Chicago	Exh.	4
Sept. 9	Benny Evans, Omaha	KO	5
Sept. 12	Charley Dotson, Houston	KO	3
Nov. 9	Don Lee, Denver	W	10
Nov. 13	Vern Lester, New Orleans	KO	5
Nov. 15	Gene Burton, Shreveport	Exh.	6
Nov. 16	Gene Burton, Dallas	Exh.	6
1950			
Jan. 30	George LaRover, New Haven	KO	4
Feb. 13	Al Mobley, Miami	KO	6
Feb. 22	Aaron Wade, Savannah	KO	3
Feb. 27	Jean Wabnich, St. Louis	W	10
Mar. 22	George Costner, Philadelphia	KO	1
Apr. 21	Cliff Beckett, Cleveland, O.	KO	3
Apr. 25	Ray Barttino, Detroit	W	10
June 5	Robert Villemain, Philadelphia (Non Pennsylvania middleweight title)	W	15
Aug. 9	Charley Fusari, Jersey City (welterweight title bout)	W	15
Aug. 25	Jose Basora, Scranton (Pennsylvania middleweight title)	KO	1
Sept. 4	Billy Brown, New York	W	10
Oct. 16	Joe Rindone, Boston	KO	6
Oct. 26	Carl Olson, Philadelphia (Pennsylvania middleweight title)	KO	12
Nov. 3	Bobby Dykes, Chicago	W	10
Nov. 27	Jean Stock, Paris	KO	2
Dec. 9	Luc Van Dam, Brussels	KO	4
Dec. 16	Jean Walzack, Geneva	W	10
Dec. 22	Robert Villemain, Paris	KO	9
Dec. 25	Hans Stretz, Frankfort	KO	5
1951			
Feb. 14	Jake LaMotta, Chicago (Won world middleweight title)	KO	13
Apr. 5	Holly Mims, Miami	W	10
Apr. 9	Don Ellis, Oklahoma City	KO	1
May 21	Kid Marcel, Paris	KO	5
May 26	Jean Wanes, Zurich	W	10
June 10	Jan deBruin, Antwerp	KO	8
June 16	Jean Walzack, Liege	KO	6
June 24	Gerhard Hecht, Berlin	ND	2
(Robinson disqualified by Referee for kidney punch. Commission later reversed it to a no decision bout.)			
July 1	Cyrille Delannoit, Turin	KO	3
July 10	Randy Turpin, London (Lost world middleweight title)	L	15
Sept. 12	Randy Turpin, N.Y.C. (Regained world middleweight title)	W	10
1952			
Mar. 13	Carl (Bobo) Olson, San Fran (Middleweight Title)	W	15
Apr. 16	Rocky Castellani, Chicago (Middleweight Title)	KO	3
June 25	Joey Maxim, New York (For Light Heavyweight Title)	KO	14
Announced Retirement December 18, 1952.			
1954			
Oct. 20 — Announced return to ring.			
Nov. 29	Gene Fullmer, Hamilton, Ont.	Exh.	6
1955			
Jan. 5	Joe Rindone, Detroit	KO	6
Jan. 19	Ralph Jones, Chicago	L	10
Mar. 29	Johnny Lombardo, Cincinnati	W	10
Apr. 14	Ted Olla, Milwaukee	KO	5
May 4	Garth Painter, Detroit	KO	4
July 22	Rocky Castellani, San Fran.	TD	15
Dec. 9	Carl (Bobo) Olson, Chicago (Won World Middleweight Title)	KO	2
1956			
May 18	Carl (Bobo) Olson, Los Ang. (Middleweight Title)	KO	4
Nov. 10	Bob Provizzi, New Haven	W	10
1957			
Jan. 2	Gene Fullmer, New York (Lost World Middleweight Title)	L	15
May 1	Gene Fullmer, Chicago (Re-won World Middleweight Title)	KO	5
Sept. 10	Otis Woodard, Philadelphia	Exh.	2
Sept. 10	Lee Williams, Philadelphia	Exh.	2
Sept. 23	Carmen Basilio, New York (Lost World Middleweight Title)	L	15
1958			
Mar. 25	Carmen Basilio, Chicago (Regained World Middleweight Title)	W	15
1959			
Mar. 25	Carmen Basilio, Chicago (Regained World Middleweight Title)	W	15
1960			
Jan. 22	Paul Pender, Boston (Lost World Middleweight Title)	L	15
Apr. 2	Tony Baldoni, Baltimore	KO	1
June 10	Paul Pender, Boston (For World Middleweight Title)	L	15
Dec. 3	Gene Fullmer, Los Angeles (For N.B.A. Middleweight Title)	D	15
1961			
Mar. 4	Gene Fullmer, Las Vegas (For N.B.A. Middleweight Title)	L	15
1962			
Sept. 25	Wilf Greaves, Detroit	W	10
Oct. 21	Denny Moyer, New York	W	10
Nov. 30	Al Hauser, Providence	KO	6
Dec. 8	Wilf Greaves, Pittsburgh	KO	8
1963			
Feb. 17	Denny Moyer, New York	L	10
Apr. 27	Bobby Lee, Port of Spain, Trinidad	KO	2
July 9	Phil Moyer, Los Angeles	L	10
Sept. 25	Terry Downes, London	L	10
Oct. 17	Diego Infantes, Vienna	KO	2
Nov. 10	Georges Estatoff, Lyons	KO	6
1965			
Jan. 30	Ralph Dupas, Miami Beach	W	10
Feb. 25	Bernie Reynolds, Dublin	KO	4
Mar. 11	Billy Thornton, Leicester	KO	3
Mar. 15	Maurice Rolland, Sherbrooke	KO	3
June 24	Joey Giardello, Philadelphia	L	10
Oct. 14	Armand Vanucci, Paris	W	10
Nov. 9	Fabio Bettini, Lyon	D	10
Nov. 16	Emile Sarens, Brussels	KO	8
Nov. 29	Andre Davier, Grenoble	W	10
Dec. 9	Armond Vanucci, Paris	W	10
1966			
May 19	Gaylord Barnes, Portland	W	10
July 8	Clarence Riley, Pittsfield	KO	6