Happy Birthday Aquarius and Pisces!

By Cosima

AQUARIUS
JANUARY 21-FEBRUARY 19

You may have ended this year on your usual cool note but brace yourself, 1989 could be the year you find that cause that has eluded you much of your life. Just remember, saving the world means many different kinds of sacrifice but never doubt that you are up to it. You are.

PISCES
FEBRUARY 21-MARCH 20

Pisces resistance to ringing out this year on dancing feet reinforces the sensitivity with which you face 1989. Go gently into this new year. Your direction in life will remain unclear for yet a while longer. Be patient. Try to be friendlier to a certain neighbor; she means well.

ARIES
MARCH 21-APRIL 20

Many of you cruised through this year, letting things happen to you and not really minding. If you do the same thing in 1989, many of your deepest dreams will begin to fade forever. Gather your energy. Try to be less self-critical. It keeps you from taking risks that could be rewarding.

TAURUS
APRIL 21-MAY 21

Your deep and almost always warm feelings were ignited during the holidays. Try to take some of this happy spirit into the new year with you. It will serve you well in your desire for change. . . .if you let it. Get rid of all your shoes with run down heels. They mess up your good look.

GEMINI
MAY 22-JUNE 21

You saw 1988 out with surprising intensity and reluctantly saw the new year in with some unfocused hostility. Not sorted out, your jumbled feelings could stall you for much of this year. What is it you feel you are losing? Whatever it is, that extra drink won't fix it.

CANCER
JUNE 22-JULY 23

Cancer's frustration with unrealized efforts may have made the holidays less than jolly but 1989 could be a different matter. You've worked hard and your patience is worn to a nub but if you can hang on for a few more weeks you won't be sorry. A new haircut will give you a lift.

LEO
JULY 24-AUGUST 23

Leos weren't sure how much joy they were entitled to as last year ended. But that didn't stop most of you from having a good time during the holidays and entering the new year with a better grip on reality and genuine determination to make 1989 work out for you. You can change your life but you do have to invest the time it takes.

VIRGO
AUGUST 24-SEPTEMBER 23

Cosima hopes you went to all the holiday parties you were invited to and that your sense of belonging is back. Things will continue to go well for most of you in 1989, in large part, because of your optimistic attitude and willingness to keep the air cleared. Try doing the same for your checkbook.

LIBRA
SEPTEMBER 24-OCTOBER 23

Your ability to confuse and confound the rest of us will get in your way early in 1989, but, if you decide to make clarity and consistency part of your New Year's resolutions, the year could smooth out nicely for you and everyone who cares about you. Are you overdue for a dental checkup?

SCORPIO
OCTOBER 24-NOVEMBER 22

The end of last year found some of you in unaccustomed disarray. Getting through the holidays was tougher than it should have been. Thank heavens it is a new year and you can begin all over again and try to figure out what went wrong and what you need to do to get it right. Begin with something simple like an oil change for your car.

SAGITTARIUS
NOVEMBER 23-DECEMBER 21

Your capacity for caring for others has left you worn out but satisfied as this new year begins. Now is the time to practice thinking of yourself. It doesn't mean you are selfish . . . just that you know how to care for yourself as well as others. Take a close look at your financial plans for the future. You may need to make some changes.

CAPRICORN
DECEMBER 22-JANUARY 20
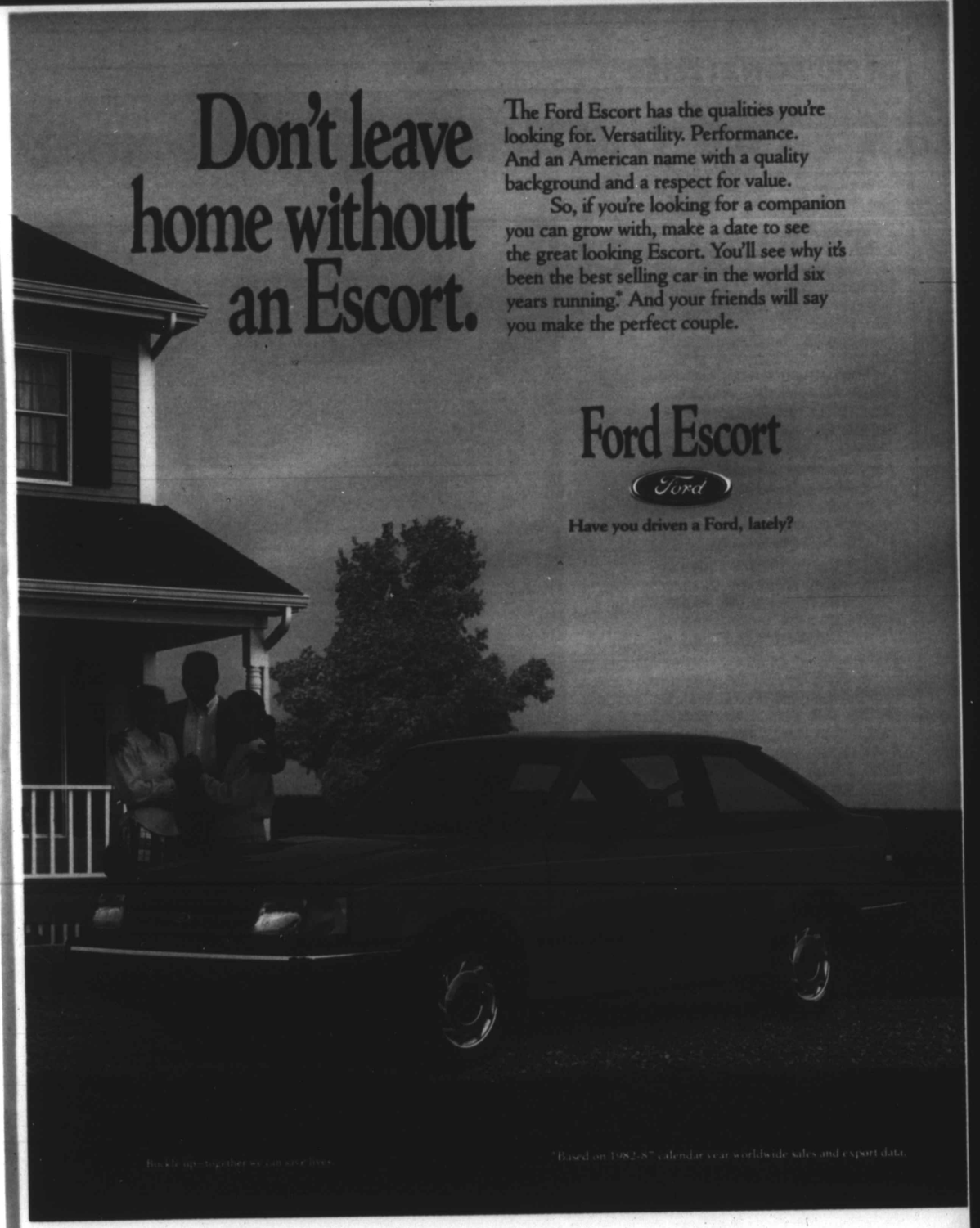
You ended 1988 on a somber note—holidays are always tough for you—but 1989 will be a very good year for you if you concentrate on controlling your in-born rigidity. Loosen up and practice smiling and by summer you might be having a very good time.