GIANT Rx Discount DRUG

It's Tax Time Again

Do You Itemize Your Major Medical Expenses? Giant PROFILE Can Help.

In addition to safeguarding your health, Giant PROFILE also offers you help at tax time. If you itemize, you can avoid the frustration of looking for receipts. Just request a printout of your 1988 prescription tax information* from your Giant pharmacist. Your printout will be ready for you to pick up within three to five days.

Here's an example of what's included in each printout.

Date Dispensed

Patient Paid

Total RX Amount

GIANT DISCOUNT DRUG
STORE NO. 0004
P.O. BOX 1804, WASHINGTON, D.C. 20013

DATE - 01/24/89 PATIENT TAX 1988 PAGE 1

PATIENT - SAMPLE MARY
123 MAIN STREET
WASHINGTON DC 20014

RX NUMBER	DATE DISPENSED	RX QTY/UNIT	RX PRICE	PATIENT PAID	DRUG DISPENSED	DOCTOR
66329201	12/15/88	30	8.12	8.12	ADRENALIN 1:1000 30ML INJ	MILLER
66329200	12/15/88	30 ML	14.69	14.69	ATS 60ML	GREENE
66673494	10/07/88	15 GM	9.80	9.80	SPECTAZOLE 150M CR	GREENE
66673493	10/07/88	15 GM	10.90	10.90	ARISTOCORT A .1% 15GM CR	GREENE
66673492	10/07/88	14 ML	20.40	20.40	ATROVENT INHALLR	MILLER
66673490	10/07/88	25 EA	23.59	23.59	BECONASE AQ 200 SPRAYS	MILLER
66673233	10/03/88	120 EA	123.00	123.00	HYAMBUTAL 400MG	MILLER
66673232	10/03/88	100 EA	10.25	10.25	ISONIAZID 300MG (LIC)	MILLER
66673231	10/03/88	100 EA	137.32	137.32	RIMACTANE 300MG	MILLER
66673010	09/29/88	60 ML	23.16	23.16	FLUONID .01% 60ML LOT	MILLER
66672542	09/21/88	14 EA	2.27	2.27	PREDNISONE 20MG (DANBURY)	MILLER
66672541	09/21/88	20 EA	52.48	52.48	DURICEF 500MG	MILLER
66672540	09/21/88	50 EA	9.15	9.15	THEOPHYLLINE 300MG CR	MILLER
66448536	07/08/88	480 ML	9.70	9.70	PERIDEX LIQ PT	JOHNSON
6688[illegible]	[illegible]	15 ML	34.87	34.87	TIMOPTIC .5% 15ML OPTH	KATZ

TOTALS
NUMBER OF PRESCRIPTIONS 14
PATIENT PAID (FOR TAX PURPOSES) - 265.59 CARRIER PAID - .00 TOTAL RX AMOUNT 265.59

*You must request separately for each dependent you claim. If you have your prescriptions filled at more than one Giant Discount Drug, you must request a separate printout from each location.

PROFILE Rx FREE PRESCRIPTION SAFETY SERVICE

Safety, Service, and Reliability

Three of the many reasons we fill more prescriptions per store than any other drug chain in the country.

1/2 PRICE SPECIALS

Antihistamine **Giant Nasal Decongestant** pkg. of 24 ~~Reg. 1.99~~ **99¢** Compare to Actifed

Extra Strength **Excedrin Tablets** bot. of 30 ~~Reg. 3.29~~ **1.64**

Laxative **Dulcolax Tablets** pkg. of 25 ~~Reg. 3.29~~ **1.64**

Oval or Round Stick **Brut 33 Deodorant** 2.5-oz. pkg. ~~Reg. 1.99~~ **99¢**

Long Life Alkaline **Giant AA Batteries** pack of 4 ~~Reg. 2.59~~ **1.29** Compare to Eveready

ISO200 **Giant Disc 30 Film** pkg. ~~Reg. 4.59~~ **2.29** Compare to Kodak

SO OTHERS MAY SHARE IN THE SAVINGS, PLEASE LIMIT YOUR PURCHASE TO SIX OF EACH HALF PRICE ITEM.

SUPER SPECIALS

Assorted **Suave Shampoo or Conditioner** Reg. 1.79 SAVE 80¢ **99¢** 16-oz. bot.

P-35, P-40 or P-60 **Oral-B Ultra Toothbrush** Reg. 2.59 SAVE 60¢ **1.99** each

Great Tasting **Ultra Brite Toothpaste** Reg. 1.59 to 1.69 SAVE 40¢ to 50¢ **1.19** 6-oz. tube or 4.5-oz. pump

Regular or Mint **Plax Dental Rinse** Reg. 3.29 SAVE 80¢ **2.49** 16-oz. bot.

Regular, Lemon/Lime or Sensitive **Gillette Foamy Shave Cream** Reg. 2.49 SAVE 80¢ **1.69** 11-oz. can

Regular or Unscented **Scott Baby Fresh Wipes** Reg. 2.89 SAVE 70¢ **2.19** pkg. of 64

Pain Reliever **Nuprin Caplets or Tablets** Reg. 4.49 SAVE 1.00 **3.49** bot. of 50

Men's or Women's Assorted Sizes **Dr. Scholl's Air Pillo Insoles** Reg. 1.99 SAVE 70¢ **1.29** pkg.

℞ This Symbol Identifies Items Available Only In Stores With A Pharmacy.

PRICES EFFECTIVE THRU SAT., FEB. 25, 1989 IN GIANT DISCOUNT DRUG STORES. SOME ITEMS MAY NOT BE AVAILABLE IN ALL STORES. This merchandise is not offered for sale or available to retailers, restaurants or other commercial enterprises.

The Afro-American Section D

THE LIVING CHURCH

■ Obituaries D3
■ Classified D4

Saturday, February 25, 1989

Union Memorial: now in its 100th year

Rev. James S. Webb, Jr.

By Evan. Theresa Mercer
AFRO Church Correspondent

The battle to survive Union Memorial Methodist Churches has been a long and enduring struggle.

No matter what the obstacles, belief in the Ministry has encouraged the members to take on tasks to keep the church alive.

Whatcoat Methodist Episcopal Church was the original name of Union Memorial.

Whatcoat Methodist Episcopal Mission started out as a Sunday School on December 10, 1889, pastored by the late Rev. C. G. Keyes of Metropolitan Meth. Church and was housed in the rented basement of the Middleton home.

The Middleton's daughter, Sara Middleton Casson, was the oldest living member until 1974.

The first purchased property of the church was located at 1000 Whatcoat Street. The church and the street was named for Richard Whatcoat.

Whatcoat, one of the first teachers of Methodism, was brought to this country and ordained by John Wesley.

In the church early days, local preachers were assigned to supply the Holy Word until Rev. W. C. Thompson was appointed in 1901.

The church soon outgrew its initial quarters and in 1904, purchased the building on the southwest corner of Pine and Franklin Streets.

Taking on a larger site caused extra financial disasters that were overcome by the saving grace of God who always had a ram in the bush.

In 1925 and 1935, the church was totally destroyed by fire. Each time the members had to worship with neighboring churches until repairs were completed on their church.

The constant debt that the church was experiencing was acknowledged only by the faith shown by its members. The members believed if they did their Christian duty, God would provide.

Having a need for even more space, the church moved again to North and Madison Avenues in Feb. 1950. The church name was changed to Union Memorial Methodist Church on September 28, 1953 under the pastorage of Rev. S. W. Fields.

The church purchased its present site, on the corner of Harlem and Warwick Avenues, on October 18, 1953.

Union Memorial Church held its first service in the new edifice, where the Rev. N. B. Carrington would pastor for a number of years, (1953-1966).

During Rev. Carrington's tenure, the congregation was able to liquidate the total building debt.

Today under the pastorage of the Rev. James S. Webb, Jr., the church has a vision to bring out the youth in the area through its Youth of Tomorrow program.

The church Commission on Missions project, gives assistance to children in Africa whose parents are Methodist ministers studying in America.

Angel Tree Project is one that gives gifts to children who have parents in jail. These children, some of whom would not have had a Christmas if it had not been for Angel Tree.

The church is encouraging these youths to become involved in other church activities, hoping to make a difference in their lives.

Union Memorial Methodist Church has a fine reputation for helping and encouraging the youth in their community.

It's because of their outreach to the youth that many adults now in their 30's and 40's can see the difference that Union Memorial Methodist Church has made in their lives.

I can say this because I taught my first Bible class there at the age of 12.

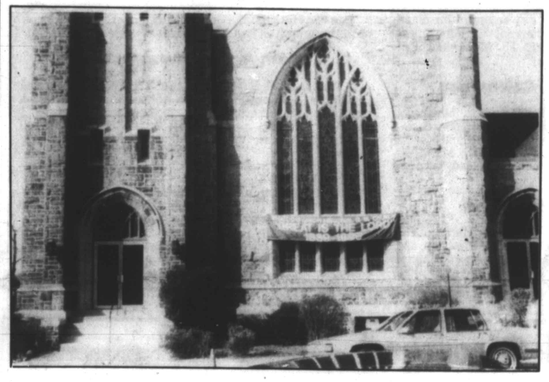

Union Memorial Church

Musical ministers Fred and Barbara Chappel.

With love to you!

Frederick D. and Barbara A. Chapple officially launched their music ministry Sunday, Feb. 12.

The occasion was held at Cornerstone Christian Center located in Columbia, MD.

The Chapple's Ministry of Music warmed the hearts of God's people in attendance. The interlude was done by Deacon Edward Brown of New Rehoboth Baptist Church of Baltimore City.

Miss Bridgette Leverette, the nine-year-old daughter of the couple was also a featured soloist.

The gala affair was centered around the love of God and how he heals through the administering of music.

The Chapples were pleased to announce their music family, which also includes their 15-year-old son Eric.

They will be traveling throughout the area administering the anointed word of God through music.

Participating churches as of Feb. 25, 1989

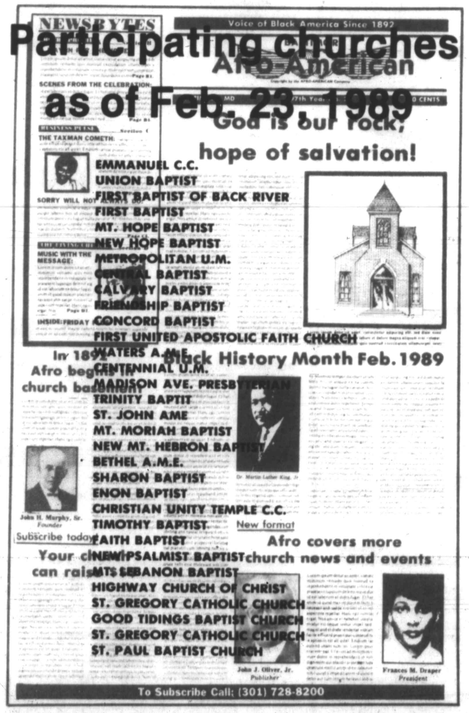

Church Community Enrichment Program

SUBSCRIPTION DRIVE NOW GOING ON

JOIN THE AFRO-AMERICAN NEWSPAPER'S SPECIAL CIRCULATION ENRICHMENT PROGRAM. EARN MONEY FOR YOUR CHURCH. YOU WILL EARN $5.20 FOR EVERY $26.00 SUBSCRIPTION SOLD BY YOUR CHURCH:

NUMBER OF SUBSCRIPTIONS	AMOUNT YOU CAN EARN
100	$ 520.00
200	1040.00
300	1560.00
400	2080.00
500	2600.00

Here's how the program works:

- Churches agree to sell individual subscriptions to their members and friends between February 19 and April 16 for $26.00 per subscription.

The church keeps $5.20 of every subscription.

THE CHURCH SELLING THE LARGEST NUMBER OF SUBSCRIPTIONS WILL BE HIGHLIGHTED IN THE AFRO-AMERICAN. THIS PAGE CAN BE USED FOR PICTURES AND STORIES ABOUT YOUR CHURCH.

FIRST PLACE CHURCH WILL EARN $2,500.00
SECOND PLACE CHURCH WILL EARN $1,500.00
THIRD PLACE CHURCH WILL EARN $1,000.00
(above Subscription earnings)

- Each week the AFRO will publish the names of the participating churches listing how many subscriptions each has sold to date.
- All reports must be made by 4:00 p.m. on Friday April 21.
- The AFRO will publish a **final listing** of all participating churches in the May 13 edition.

If you or your church would like to participate in this rewarding program, please contact Rev. Melba Wharton or Andre Draper, Circulation Director at:

301/728-8204