(Photo by Jason Micolo Johnson)

AME CELEBRATION: (L to R) Cong. Floyd Flake, Carol Chambliss, Bishop H. Hartford Brookins, Dr. Delores Kennedy Williams, Michael Nouri, and Cong. William Gray.

Let the church say amen!

AME honors itself at 202nd

WASHINGTON

Thousands gathered to commemorate the 202nd anniversary of the founding of the African Methodist Episcopal Church at a gala dinner hosted by the Second Episcopal District.

Among the distinguished speakers to address the audience gathered at the Washington Hilton's International Ballroom were, District Mayor Marion Barry, U.S. Congressman Floyd Flake (D-NY), and Chairman of the House Democratic Caucus, Congressman William H. Gray.

Flake, himself is a pastor of an A.M.E. church in Jamaica Queens, N.Y., is a two term congressman from the 6th Congressional District of New York.

The celebration's theme, "Cherishing the Dream, Meeting the Challenge, Pursuing the Vision," was articulated by the Second Episcopal District's pastor, Rev. H. Hartford Brookins who presided over the evening's events.

Congressman Gray, a Baptist minister from Pennsylvania who holds the fourth highest position in the House of Representatives inspired the capacity crowd with the keynote address.

"We come from a proud heritage where our ancestors were kings and queens," Gray said. "We were made to accomplish great things, and we will also overcome the problem of drugs and crime that has taken hold of so many of our youngsters."

The African Methodist Episcopal Church was founded by Richard Allen, a freed slave, in Philadelphia in 1787.

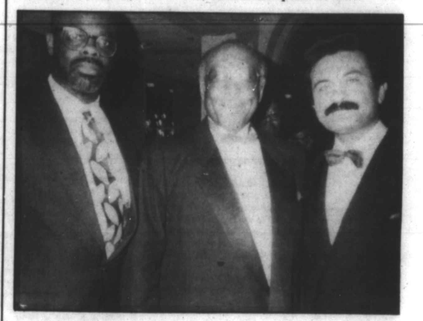

INTERNATIONAL LAWYER W. Eric Cloud, developer D. Michael Nouri and Bishop H. H. Brookins.

Lt. Col. Aquilla U. Stanfield and Christine Ford were in their finery for the affair.

Photo by Jason Miccolo Johnson

THE REV. VASHTI MCKENZIE proudly displays the latest issue of the Sentinel, the publication of the AME's Second Episcopal District.

THOSE ON HAND for the A.M.E.'s 202nd Founders Dinner also included Mrs. Mary F. McKenney; Mrs. Bernice Mungeon and Mrs. Gloria Cartwight.

LEGAL NOTICES

ADVERTISEMENT FOR BIDS

Bids will be received by the Mayor and Council of Snow Hill, Municipal Building, P.O. Box 348 Snow Hill, Maryland until 22 February, 1989, 4:00 P.M. (local time at which time bid proposals will be closed for submission. Award of contract will be on 24 February, 1989 at 4:30 P.M. for the Survey of 5.2 acres of land.

The work will consist of Surveying approximately 5.2 acres of flat open land deed reference number W.C.L. 881/88. Survey is required for planning purposes of constructing a 30 to 32 unit Multi-Family Apartment Complex. Survey should consist of Topo, Boundary Survey, Location of Boundary Markers, Site Plan For Development, Drainage Specifications, Fill if needed type, amount needed and approximate cost and subdivision of land if needed.

Prospective bidders may obtain bid packets from the Town of Snow Hill Municipal Building on Corner of Bank and Green Street in Snow Hill, Maryland.

The right is reserved, as the interest of the Town is concerned to reject any and all bids, and to waive any informalities in bids received. No bidder may withdraw his bid within sixty (60) days after actual date of bid opening.

This work will be accomplished with funds from The Small Cities Community Development Block Grant. The contractor will be required to comply with all applicable (CDBG) rules and regulations imposed on the Town by the Community Development Block Grant Program including but not limited to The Davis-Bacon Act, The Copeland Anti-Kickback Act and Contract work hour standards. Copies of all applicable regulations and necessary compliance forms will be furnished to the successful bidders upon request.

The Successful bidder will be required to furnish proof of liability Insurance and Workmens Compensation coverage along with other required documents.

For Further Information regarding this Project you may contact Rudolph White/Jean Holloway P.O. Box 348 Snow Hill, Maryland 21863 Telephone (301) 632-2080/2089

MD. DEPT. OF TRANSPORTATION
FUNCTIONAL DATA CENTER
REQUEST FOR PROPOSAL
DOT DC89-057

The Maryland Dept. of Transportation, Functional Data Center is soliciting proposals for Rehabilitation and Maintenance service on the Delta 1000 Fire, Security, and Environmental Control System installed in the Functional Data Center, 6601 Ritchie Highway N.E., Glen Burnie, MD 21062.

A pre-proposal conference and site inspection will be held at the Functional Data Center on February 21, 1989 at 10:00 A.M. local time. Attendance is not mandatory but recommended. All proposals must be received at the Functional Data Center no later than March 6, 1989 at 12 Noon local time.

Minority businesses are encouraged to respond to this solicitation. Specification packages are available from:

John W. Hendee,
Assistant Director
Md. Dept. of Transportation
Functional Data Center
6601 Ritchie Hwy. N.E.
Glen Burnie, Md. 21062
301/768-7695

BALTIMORE COUNTY, MARYLAND
Purchasing Bureau
Office of Central Services
Suite 412, Courts Building
401 Bosley Avenue
Towson, Maryland 21204
INVITATION FOR BIDS
LAWN MAINTENANCE (S8902-564)

Bids will be received in the Office of Services, Suite 412, Courts Building, 401 Bosley Avenue, Towson, Maryland, to be opened on **MARCH 15, 1989** for maintaining contractually certain park facilities listed below. The objective is to place these facilities out for bid, with the intent to provide an opportunity for local citizens, youth, landscapers, and general contractors to participate in this program.

This work will be performed as requested on a schedule defined by the Baltimore County Department of Recreation and Parks. Work shall be completed by 5:00 p.m. Saturday, and mowing operations shall start late enough in the day to prevent the grass from clumping. Mowing shall not be permitted after 7:00 p.m. on weekdays and after 5:00 p.m. on Saturday. No mowing on Sundays and Holidays.

Detailed specifications, non-discrimination requirements, non-collusion oath form, and bid envelope may be obtained from the Office of Central Services at the above address or by calling (301) 887-3855. Awards will be made on a cluster basis.

CLUSTER "A" - Catonsville - Arbutus - Baltimore Highlands
(27 properties) Bid Opening: March 15, 1989 at 10:30 a.m.
CLUSTER "D" - York Road, Towson to Cockeysville
(12 properties) Bid Opening: March 15, 1989 at 10:45 a.m.
CLUSTER "H" - Surplus School Sites - Western and Northern Baltimore County
(8 properties) Bid Opening: March 15, 1989 at 11:00 a.m.
CLUSTER "K" - Surplus School Sites - Eastern Baltimore County
(7 properties) Bid Opening: March 15, 1989 at 11:15 a.m.

The Director of Central Services, Purchasing Agent, reserves the right to reject any or all bids, and/or waive technicalities if, in his judgment, the best interest of Baltimore County will be served thereby.

Timothy T. Harrison, Sr.
Director

MARCH
is American Red Cross Month
American Red Cross

LEGAL NOTICES

DEPARTMENT OF NATURAL RESOURCES
WATER RESOURCES ADMINISTRATION
Notice of Applications Received for State Permits
and Opportunity for Hearing

Issue Date: **February 10, 1989**

Public Notice No.: NAOH-835

The Water Resources Administration is reviewing the applications for the State Permits listed below. The applications and related information are on file at the Administration; arrangements may be made for inspection and copying. Opportunity is afforded interested parties to request a hearing on any listed application. Written requests, stating the issues to be presented, must be received by the Administration on or before **March 7, 1989.** All inquiries and requests for hearing should include your name, address and telephone number and should be addressed to the Director, Water Resources Administration, Tawes State Office Building, Annapolis, Maryland 21401-9974. Telephone: (301) 974-2260.

BALTIMORE CITY

BCB0002/1: Frank F. Favazza & Son, Inc., c/o Terry Elledge, Fell Street Joint Venture, 201 Padonia Road West, Timonium, MD 21093, has applied to appropriate and use an annual average of 360,000 gallons of water per day (gpd) and an average of 1,100,000 gpd during the month of maximum use from 95 wells in the Arundel Formation. The water is to be used for construction dewatering at the proposed Bell's Wharf condominium project, located at 932-944 Fell Street, in the Fells Point area of Baltimore City. No unreasonable impact on the resource or on other existing water users is anticipated from this proposed appropriation. The Administration has made a tentative decision to issue the permit.

INVITATION FOR BID
I.F.B. #89-010
FURNISH AND INSTALL INSERTION VALVES IN CITY WATER LINE

The Central Purchasing Office of the City of Annapolis will accept sealed bids for installation of insertion valves in the City water line until 10:00 a.m., Thursday, February 23, 1989, at which time they will be opened and read in the City Council Chamber; Second Floor, City Hall, 160 Duke of Gloucester Street, Annapolis, Maryland 21401.

Bid packages may be obtained in the Central Purchasing Office for a non-refundable $10.00 fee.

The City of Annapolis reserves the right to reject any or all bids, waive informalities and select that bid deemed to be in the best interest of the City.

BRIAN D. SNYDER
PURCHASING AGENT

CATV ANNUAL PUBLIC MEETING
THURSDAY, FEBRUARY 23, 1989

Pursuant to Sec. 22 "Regulation" of the city Council of Baltimore Ordinance No. 575 concerning the cable television franchise awarded to United Cable of Baltimore Limited Partnership. There will be a public meeting concerning the performance and evaluation of United Cable of Baltimore's cable television system in the City of Baltimore.

Time: Thursday, February 23, 1989, 7 P.M.
Place: Conference Room of the Mayor's Office of Cable & Communications
303 E. Fayette St.
Baltimore, MD 396-1100

Baltimore City
Office of
Employment Development
Announces the Availability of the Draft JTPA Title II-B Summer Youth Employment and Training Plan for Calendar Years 1989/1990

The Office of Employment Development, in compliance with guidelines set by the Department of Economic and Employment Development, has produced a preliminary draft of the JTPA Title II-B Summer Youth Employment and Training Plan for Calendar Years 1989/1990. The plan acts as application to the Maryland Department of Economic and Employment Development for grants under the Job Training Partnership Act. The purpose of the proposed plan is to provide training and employment opportunities for economically disadvantaged youth, ages 14-21, and to establish a coordinated system of related programs to enhance employment prospects for youth. The plan will be available for review beginning Wednesday, February 15, 1989, and thereafter, Mondays through Fridays, 8:30 a.m. to 4:30 p.m. Those interested in reviewing the plan should contact:

Director's Office
Office of Employment Development
417 East Fayette Street, Suite 468
Baltimore, Maryland 21202
(301) 396-1910

LEGAL NOTICES

WASHINGTON SUBURBAN SANITARY COMMISSION
PURCHASING OFFICE
CONTRACT NO. 17631
FOR
LABORATORY SUPPLIES

The Commission is anticipating a consolidated annual contract for LABORATORY SUPPLIES. In an effort to fully understand and prepare a contract with terms and conditions which may provide for comparable competition, all prospective Bidders are encouraged to contact the Senior Buyer, Robert T. Garvey, by a written request for an individualized Pre-Bid Conference. All written requests shall be submitted to the Purchasing Office by 4:00 P.M., February 15, 1989, to establish a time and date for the Mandatory Pre-Bid Conference.

Please send written requests to Mr. Garvey at 4101 Lloyd Street, Hyattsville, Maryland 20781.

William S. Lindung
Secretary/Treasurer

BALTIMORE COUNTY, MARYLAND
NOTICE OF INTENT TO ASSIGN PROJECTS

In the near future the Professional Services Selection Committee will recommend consulting assignments for the following projects:

PROJECT 89-1: BRIDGE INSPECTION AND RATING

Professional services are required for the inspection and rating of 49 bridges located throughout the County.

Of the 49 bridges, 38 are concrete culvert and slab types. The remaining structures include nine steel bridges (seven of which are foot bridges) and two timber bridges.

Thirty-eight of the 49 bridges were subjected to previous inspections/ratings. In this group, 28 have lengths less than 20 feet and the other ten are foot bridges with lengths greater than 20 feet. The balance of 11 bridges (concrete culverts and slabs are either recent replacements or additions to Baltimore County's inventory. Prior inspection/rating reports are not available for these 11 structures.

Bridge inspection and rating shall be in accordance with the latest edition of the AASHTO Manual for Maintenance Inspection of Bridges.

This project will utilize Baltimore County funding only.

PROJECT 89-2: WOODLAWN FIRE STATION REPLACEMENT

Professional services are required by the Baltimore County Fire Department for the design of a new Woodlawn Fire Station to replace the present facility. The existing station is located on the south side of Windsor Mill Road between Rutherford Drive and Cresson Avenue.

The scope of services will initially require a study to determine the feasibility of fully accommodating a new station configuration on the existing site or if some additional property will be required. Following acceptance of the site feasibility study, schematic design, design development, construction documents and cost estimates for approximately 12,000 square feet of new building space will be required. The total programmed space will be utilized to include: three equipment bays; kitchen/dining area; physical fitness facilities; locker/toilet facilities; Chief's room/office; watch room; Fire Prevention office; storage and mechanical areas.

Removal of the existing Woodlawn Fire Station from the site will be required.

This project will utilize Baltimore County funding only.

PROJECT 89-3: ON-CALL SOLID WASTE ENGINEERING SERVICES

Professional services are required for performing solid waste engineering study and design projects pertaining to Baltimore County owned landfills. These assignments will be implemented on as "as-required" basis through the utilization of an "on-call" form of agreement. Typical projects will include: (1) projecting leachate generation and subsurface movement; (2) evaluating on-site leachate treatment facilities; (3) generating/processing ground water permit applications; (4) providing monitors well installations/implementation, including perparing specifications, contracting for well drilling services and performing construction inspection (5) specifying materials for leachate collection and liner systems and (6) designing sediment control facilities.

The project will utilize Baltimore County funding only.

PROJECT 89-4: ON-CALL LANDSCAPE ARCHITECTURAL DESIGN SERVICES

Professional on-call services are required for landscape architectural planning and design pertaining to public works oriented projects. Typical assignments may include (1) landscape plans/design specifically adapted to enhance waterfront buildings/facilities, including the utilization of naturalized grasses and plantings compatible with waterfront environments; (2) streetscape design/revitalization; (3) planting/buffering plans for highways and public buildings; (4) wetlands delineation, assessment, restoration and (5) erosion/sediment control/stormwater management.

To be considered for award, all firms currently prequalified must submit a separate Baltimore County DPW 102 in response to each project of interest. Any firm not currently prequalified can do so by filing a Baltimore County DPW Form 101. DPW Form 102 submittals must be received by the Chief of the Bureau of Engineering, Roonm 219, County Office Building, 111 W. Chesapeake Avenue, Towson, Maryland 21204 not later than 4:00 P.M. Local Time on Monday, March 20, 1989. Late submittals will not be considered. Copies of Baltimore County's DPW Form 101 (for prequalification) and DPW Form 102 can be requested through the above address or by calling (301) 887-3793.
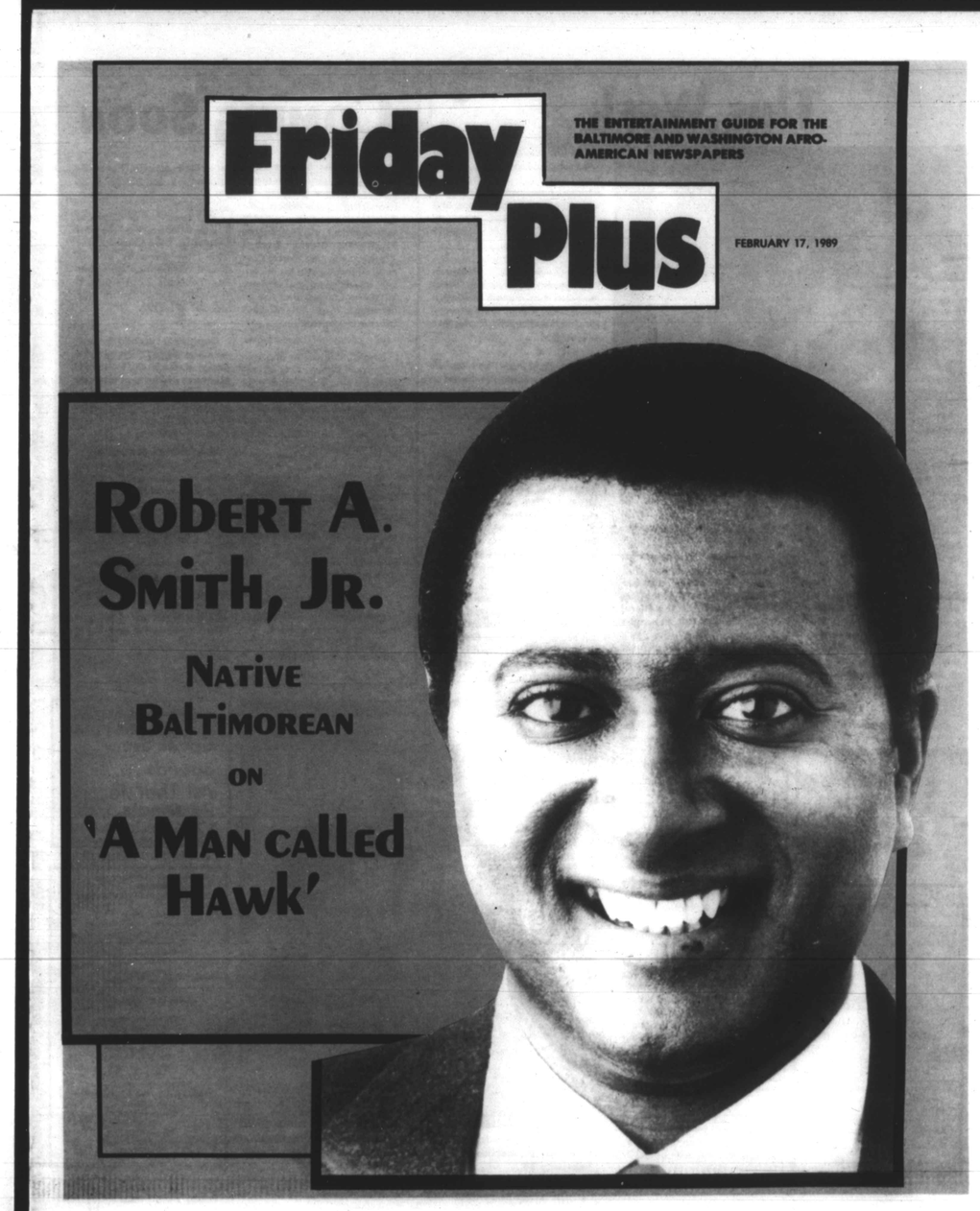
GENE L. NEFF, P.E.
Director of Public Works