LIFESTYLE

Social Notes

PAULA BROOKS
Lifestyle Editor

Jack and Jill has a Ball

The Baltimore County Chapter of Jack and Jill, Inc. will hold its first "Pink and Blue Ball" on June 30, at The Forum, from 9 P.M. to 1:00 A.M. The Ball will benefit the Jack and Jill Foundation which provides scholarships and services to youth. Attire is Black Tie. For further information call 455-0088.

PHDC President's Day

Morris Isles, Jr., President of PHDC

On June 15, Park Heights Development Corporation President, Morris A. Isles, Jr. will be honored by staff and associates at a luncheon to be held in the Park Circle Business Center. President's Day has always been a staff designated holiday to salute the Founder and now 14 term President.

President's Day will formerly kick off the jubilant and historic 15th Anniversary Celebration of the Park Heights Development Corporation. A series of events are being planned that will reflect on past achievements, as well as future plans for continued community expansion and empowerment. The Anniversary will be celebrated from June 1990 to June 1991.

President Isle's prophetic vision of a viable and stable economic community, whose base of support is the small and mid-size business, has become a reality, as blighted and vacant buildings have been renovated and inhabited by thriving businesses, and stable homeowners.

The establishment of the Park Circle Enterprise Zone, which allows tax breaks for businesses, was so innovative a concept, that former President Reagan helicoptered in to commend Isles and community leaders. The successful execution of that idea helped pave the way for the numerous businesses that have since moved into the Industrial Park-the largest and most recent being The Park Sausage Company.

Mr. Isles' work in assisting fledgling businesses was formally institutionalized with the PHDC's purchase of the Park Circle Business Center (formerly Control Data Business Center) at 2901 Druid Park Drive. The million dollar business incubator, with 110,000 square feet of space, is currently at 85 percent occupancy and has developed a complete line of external services for the entrepreneurs available through the "Office Without an Office Service."

Originally from North Carolina, and raised in Buffalo, New York, Mr. Isles is a staunch believer in the community economic development process. He feels that a collective strategy is needed to empower the African-American community in its efforts to achieve the American dream of economic prosperity. For more information call 367-0300.

Franklin Exhibits in France

Angela Franklin, Professor of Art at Morgan State University

When the 10th Biennials Internationale Enamelist Exhibit opens July 1 -31, 1990 in Limoges, France it will feature the work of enamelist, Angela Franklin. A total of 16 countries including Germany, Spain, France and USSR, will be represented by 120 artists offering the public a world wide panorama of contemporary enameling.

Ms. Franklin who is a native of Cincinnati, Ohio currently resides in Baltimore, Maryland. She is a faculty member in the Art Department at Morgan State University and recently completed a one year appointment as a part time instructor in the Art Department at the National Cathedral School in Washington, D.C.

After receiving a BA in Art from Xavier University, Franklin continued at Bradley University earning a MFA in Jewelry/Metal Arts. Her work has been featured in numerous exhibits some of which are the Eighth Annual Atlanta Life National Art Exhibit, where she received First Prize in the mixed media category; the "Focus 88" exhibit at the Contemporary Arts Center, Cincinnati, Ohio and "Ten African American Artists" at the Eubie Blake Cultural Arts Center.

In 1988, she received an individual artist grant from the Kentucky Foundation for Women and was recently awarded another individual artist grant from the Mayor's Cultural Advisory Committee in Baltimore.

In July-August two of her works will be featured in a juried Black artist exhibit

(Continued from Page B3)

WJZ's Alexander is welcomed by community

Photo by Ray Gilbert

Roger Lyons, Urban League; Tyrone Tayborn, Career Communications, Inc.; Jake Oliver, AFRO-AMERICAN Newspaper and Marcellus Alexander, WJZ-TV greet guest, Cecil Flamer, in receiving line at Engineering Society.

Career Communications, publisher of several magazines, "US Black Engineer," "Hispanic Engineer"ij and Professional" joined forces with the AFRO-AMERICAN Newspaper and the Urban League to host a reception for WJZ's new General Manager, Marcellus Alexander. Alexander.

Over 300 community leaders and activists turned out at the elegant Engineering Societv. to show their support and commitment for the historic appointee. Mr. Alexander is a native of Austin, Texas, who came to WJZ from KYW-TV in Philadelphia, where he was Station Manager.

He joined WJZ-TV as Vice President and General Manager in November 1989. Alexander holds a Bachelor of Science degree in speech/journalism from Southwest Texas State University. He and his wife, Linda, have three children, Ehrin, Andrea and Marcellus III.

A sharp receiving line comprised of the handsome and intellectual Roger Lyons, Urban League; Tyrone Tayborne, Career Communicatons; Jake Oliver, Afro-American Newspaper and Marcellus Alexander, WJZ-TV greeted guests enthusiastically. Much to his credit, Mr. Alexander asked questions of his guests, and listened intently to answers, making everyone feel equally important.

Among those in attendance were: Councilwomen Iris Reeves and Vera Hall, Mrs. Frances Draper, Ms. Cathy Pugh, Mr. George Buntin, newly appointed Howard County Judge, Frank Turner, Dr. Hilbert Stanley, Mr. Michael Cryor, Mrs. Odessa Dorkins, Mrs. Marie Givens, Mrs. Ruth White, Ms. Nashormeh Wilkie, Mr. Arthur Bugg, Delegate Kenneth Montague, Jr., Mr. Raymond Haysbert, Mr. Osborne Payne, Dr. Alma Josey, Mr. Cecil Flamer, Dr. Eugene DeLoatch, Mr. and Mrs. George Winfield, Ms. Pamela Shaw, Councilwoman Sheila Dixon Smith,

Mr. Theodore Imes, Dr. Edgar Covert, Mr. Luddy Hayden, Ms. Janice Leftridge, Mrs. Sina Reid, Ms. Valerie Burke, Ms. Judy Wise, Police Commissioner Eddie Woods, and Mr.John Thompson.

Photo by Ray Gilbert

Bruce Friar, Electrical Engineer at Allied Signal; Wally Beyah, Electrical Engineer at Allied Signal and Kiel Kupa, Software Engineer at Allied Signal are among guests at Engineering Society.

Photo by Ray Gilbert

Rosa Green, teacher at Forest Park High School; Edgar Covert, Consultant; Jean Fryer, Owner of Smith Temporaries; and Valon Emory, BCPS Transportation Department enjoy reception.

Harbor City Links host Career Fair

The Harbor City Links held a Career Fair as the culminating activity of a year of working with RAISE youth. The event was held at the Pimlico Middle School and brought together 80 participants, including 30 RAISE students, 16 presenters, 26 Links and Heir-O-Links and 8 T. Rowe Price volunteers and parents.

Greetings were given by Link Gina Patterson,and the welcome was given by Pimlico principal, Link Jesola E. Jones. The ribbon cutting and proclamation was presided over by First Lady, Link Patricia Schmoke.

Magician William Gross performed to a delighted audience and lunch was provided by Dogs Plus, owned by Sina Reid. Punch was donated by McDonald's.

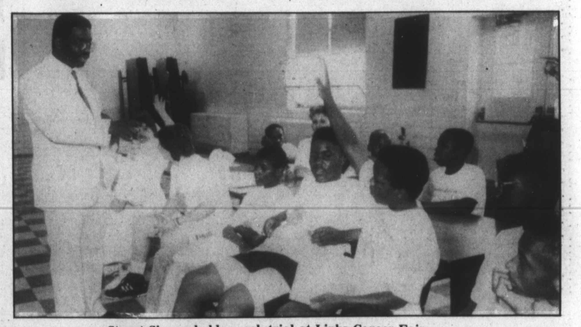
Stuart Simms holds mock trial at Links Career Fair.

Link President Gina Patterson and First Lady, Link Patricia Schmoke, cut ribbon to officially begin the Career Fair.

The following professions were represented at the Career Fair. Afro-American Newspaper, Mrs. Frances Draper; Juvenile Master, Link Yvonne Holt-Stone; Physical Fitness Specialist, Deborah Williams; Architect, John Carter; Dogs Plus (Entrepreneur), Sina Reid; Physical Therapist,

Sunpaper Reporter, Dion Thompson; Harbor Bank, Sheila Lawson and Reginald Lewis; Flight Attendant, Link Terese Moore; Photographer, Paul Green; Carpenter, Karen Green; Dentist, Dr. Michael Saffold; Physician, Dr. Miles Harrison; and Investment Advisor, Vernon Reid. A mock trial was presented by Stuart Simms, Baltimore State's Attorney.

T-Shirts and certificates were presented to students by Harbor City Links. Students evaluated the program, and thank you and certificates were given to presenters by Link Frankie Martin. This activity concluded the Harbor City Links Program year.

Harbor City Link members include Monica Boone, Delace Burch, Eileen Carpenter, Beverly Carter, Yvonne Davis-Robinson, Frances Draper, Carol Foreman, Beth Hargrove, Carmen Holmes, Yvonne Holt-Stone, Jacqueline Hrabowski, Jesola Jones, Yvonne Lansey,

Annette March-Grier, Frankie Martin, Mattie Mumby, Cheryl Pappy, Gina Patterson, Marion Patterson, Alice Pinderhughes, Patricia Schmoke, Candace Simms, Kimberly Statham, Carolyn Syphax-Young, Lynne Taylor and Rita Turner.

DuBois Circle Marks 84th Year

THE DUBOIS CIRCLE ended its 84th year recently at its Annual Closing Meeting at Martin's West. More than 375 guests were received by the members over wine and cheese during cocktail hour and were formally greeted by Miss Betty Williams, president, who presided during the program.

A fitting grace was offered by Dr. Richard I. McKinney of Morgan State University after which members and their guests enjoyed dinner. The guest speaker was The Honorable Mable H. Hubbard, Circuit Court Judge, Baltimore City. Judge Hubbard was introduced by Mrs. Leona W. Carpenter, Closing Committee Chairperson.

Judge Hubbard spoke movingly to the Program Theme for 1989 - 90, **FORECASTS OF ISSUES in 1990's - Local, National, World**, specifically pointing out the choices facing us today as parents, teachers and leaders.

She said, we need to make the right choices and to teach our children to make them - "Choose good health, good education and good faith." Her remarks were enthusiastically received with a standing ovation.

Fittingly, Judge Hubbard, the first Black female judge to sit on the Circuit Court of Baltimore City, was supported by many of her fellow colleagues on the bench.

Among those present were Judges Joseph Howard, Milton Allen, Paul Smith, Arrie Davis, Robert Bell, Congressman Kweisi Mfume, State Senator Clarence Blount, Delegate Lena K. Lee, and Baltimore City States Attorney Stuart Simms. Also present were Dr. Calvin Burnett and Dr. Earl Richardson, Presidents of Coppin State University and Morgan State University respectively.

Mrs. Vivian E. Washington, Co-Chairperson of the Program Commitee, recapitulated the program for the year which had addressed the theme. The topic was ably explored during monthly meetings by Miss Kay L. Merrill, Mayor's Representative; Mrs. Neetu Dhawan-Gray, Executive Director, CARE, Commission On Aging and Retirement Education; Dr. Marsha Brown-Brodie, Internist, and Dr. Ray Brodie, Surgeon;

Dr. Edmonia T. Yates, Retired Baltimore City Educator; Dr. Freeman Hrabowski, Vice Provost, University of Maryland; and the Honorable Parrent J. Mitchell, United States Congressman (Retired), The Minority Business Enterprise.

Flanking the guest speaker at the head table were the current officers of the DuBois Circle. They are Miss Betty I. Williams, president; Mrs. Vivian E. Washington, vice-president; Mrs. Margery L. Prout, recording secretary (recovering from illness); Mrs. Evelyn P. McClarry, corresponding secretary; Mrs. Gladys G. Reed, financial secretary; Miss Josephine G. Lansey, treasurer; Mrs. Edna O. Campbell, historian; Delegate Lena K. Lee, member-at-large.

The other members are Mrs. Ida Berry, Mrs. Emma G. Bright, Mrs. Edna H. Brown, Mrs. Leona W. Carpenter, Mrs. Mary C. Francis, Mrs. Helena D. Hairston, Dr. Valeria D. Hairston, Mrs. Julia W. Harden, Mrs. Patelle G. Harris, Mrs. Ethel J. Hucles, Miss Priscilla G. Lansey, Mrs. Priscilla D. Lansey, Miss Yvonne F. Lansey, Miss Estelle I. Lee, Mrs. Lena P. McKinney, Mrs. Melissa S. Perdue, Mrs. Gladys G. Reed, Mrs. Marion T. Smith, Dr. Jean F. Turpin, Mrs. Courtney C. Valentine, Dr. Maxine J. Wood, Mrs. Roslyn C. Wood, Dr. Edmonia T. Yates, and honorary members Mrs. Gladys Hawkins and Mrs. Inez Duffin Key.

Guests were serenaded during cocktail hour and dinner by the mellow strains of The Elizabeth Day Trio and treated to two beautiful vocal selections by Mrs. Alma Garrick Macer, graduate of Peabody Conservatory and a Baltimore City School teacher. Mrs. Macer was accompanied by Mrs. Marion T. Smith.

The DuBois Circle, a club of 30 distinguished women founded in 1906, bears the name of the famed Dr. W.E.B. DuBois, the first Black Harvard University graduate to have a Ph.D. thesis published. The Circle meets monthly from October to May.

—Franklin

(Continued from Page B2)

to be held at Georgia State University, Atlanta, Georgia in conjunction wit the National Black Arts Festival.

Describing her work, she says, "My works are narrative tales which attest to my belief that one culture is never uniquely separate from another. I draw upon African and African American images, history and folktakes to develop my art."

The Art of Lashun Beal

Custom Framing Gallery
705 North Howard Street
Baltimore, MD 21201
(301) 523-8051
Featuring a wide selection of African-American Art

BAD CREDIT? NO CREDIT?
Do You Need A Car, But Can't Get A Loan
ALTERNATIVE LEASING CONCEPT, INC.
6326 Security Blvd.
301- 298-4416
OPEN 7 DAYS

THE WAX MAN
Inner Harbor • 1202 S. Robinson St.
(Just Off Boston St.)
Mon. - Sat. 8 AM - 5:30 PM
675-WAXX (9299)
"The Wax Man: Baltimore's Oldest, Most Experienced PROFESSIONAL Detailing Chain-Since 1975. When It Concerns Your Vehicle, Come To The PROFESSIONALS"
NOW AVAILABLE!
Scotchtint® Window Tinting From 3M
Exclusively At The Wax Man Inner Harbor & Towson
SPRING SPECIAL
MIRROR GLOSS $45.95
Hand Washing... Tires Cleaned & Dressed, Chrome Polished, Tar Removal & 3 Coats of Wax, Interior Floor Vacuumed & Windows Cleaned Inside & Outside
Step 1 • Machine Buffed Cleaner Wax
Step 2 • Polymer Based Sealer Wax
Step 3 • Hand Rubbed Carnauba Wax
Black Vehicles, Trucks, Vans, Station Wagons, Compounding & Vinyl Tops Extra • Expires 8/16/90

NELSON MANDELA PRINT

Superb 11" x 14" full color fine art print of NELSON MANDELA — $10.00 plus $2.00 for mailing and handling. Send to:
Clarence Bullock, P.O. Box 7761, Philadelphia, PA 19101
Name _____
Address _____
City _____ State _____ Zip _____

STORE HOURS: Mon. thru Sat. 8 a.m. to 9 p.m.; Sun. 8 a.m.-3 p.m.
It's our Pride that SUPER Pride MARKETS Makes us Super!
We Gladly Accept U.S.D.A. FM's
WE SELL POSTAGE STAMPS AT COST
PRICES EFFECTIVE Fri., June 15 thru Sun., June 17, 1990
The Numbers Game LOTTO
"QUALITY, VALUE, SERVICE"
• USDA CHOICE BEEF, LAMB, VEAL • FRESH FISH • GRADE A GOV'T INSPECTED POULTRY • GREETING CARDS • EVERYDAY LOW PRICES • GARDEN FRESH PRODUCE • FRIENDLY, COURTEOUS SERVICE • CHECK CASHING WITH SUPER PRIDE ID CARD • POSTAGE STAMPS • WE REDEEM MFG. COUPON
U.S. GOV'T. INSPECTED-FRESH CHICKEN LEG QUARTERS WITH BACKS 39¢ LB
FRESH STORE SLICED STEAKFISH 1.99 LB.
USDA CHOICE BEEF RIB STEAKS 2.99 LB.
SPECIAL CRAB MEAT 1-LB. CONT. 7.59
WHOLE OR HALF VEAL BREASTS 1.09 LB.
SMITHFIELD FRESH, LEAN & MEATY PORK SPARE RIBS 1.89 LB.
ESSKAY-EARLY JOY SLICED BACON 1-LB. PKG. 99¢
USDA CHOICE BOTTOM ROUND ROAST 1.99 LB.
ESSKAY SUPER '8' FRANKS 1-LB. PKG. 1.39
FRESH LEAN GROUND ROUND 1.99 LB.
• 7401 Liberty Rd. — 944-0034
• 2305 E. Chase St. — 342-0225
• 3718 W. Belvedere Ave. – 542-3510
• 1700 E. Northern Pkwy. – 433-8582
• 4601 Liberty Hgts. Ave. – 664-6333
• 2000 W. Lafayette Ave. – 523-8897
• 1600 Harford Ave. — 547-1555
WE RESERVE THE RIGHT TO LIMIT QUANTITIES. NOT RESPONSIBLE FOR TYPOGRAPHICAL ERRORS.