—Barry won't run

(Continued from Page A2)

we really are, have begun to get our message out to the country, It's not just Marion Barry on trial, but it's the government on trial so we intend to push that as long as the judge let us.

He's not gonna let us do but so much. Once the trial is over, I'll decide. I'm in no rush. I have six more months to get this government together.

The trial should end around the middle of July and I am just going to take a couple of weeks off and relax somewhere. and come back and still maintain.

Question: Are you going to throw yourself behind anything?

Mayor: Eventually, yeah, I'm not talking.

Question: You will let us know. Are you going to throw your support behind anyone? I think that's a cue to who is going to win.

Mayor: I tell you and I got news for you all. I'll tell you who it won't be. It won't be Walter Fauntroy. It will not be Sharon Pratt Dixon. That leaves Ray, Clark and Jones. Our supporters are getting it together to narrow it down to three, two and one. Whether it is public or private depends on who it is. I tell you who it won't be. We don't need a cryin, whinnin Mayor here. We don't.

Question: How does you wife feel about this decision?

Mayor: She believes. Let me back up. Last fall I really was leaning to not running. I really didn't want to do it. What happened is, I just had been out here struggling and sometimes you got to know when there is a season for everything when to keep it and when to cast it away. Then I changed my mind when I saw what was out there. I saw there was not much out there that I think will benefit our city so therefore let me go on and do it. The word is I had gotten a new spirit about it. When I came back I was enthusiastic but then as time went on, as I got transcripts and got information about the grand jury process, as I read statements and as I found out more about how fictitious they had been, not to conceive that I would run away from a fight. I knew that another four years would just be everything, a struggle. I don't mind struggle but sometimes you got to figure out what will be your best struggle . . . I may do something in the recovery movement . . . That may decide my next major area of movement.

See Page C-2 for more Barry coverage.

NEWS TIPS

No one knows more about your neighborhood than you do. And oft times when events happen in your area the AFRO wants to know. But the only way we can is if you tell us. Effective immediately, we have established a NEWSTIP line. It is in operation 24 hours a day.

Call 728-AFRO if you have a newstip. We want your help.

9 WEST VALUES, 29.98 TO 39.98

CASUAL, CAREER AND DRESS STYLES FOR SUMMER

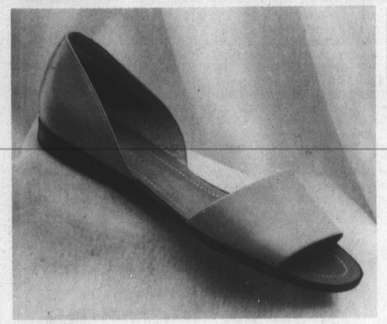

34.98
VALERIE BY 9 WEST.
Valerie is a two-piece leather sandal available in summer colors of Aztec yellow, red, white, gold, black. (D.215)

34.98
RAE BY 9 WEST.
Rae is a strappy leather sandal in summer colors of black, brown, white or orange. (D.215)

34.98
ROSA BY 9 WEST.
Rosa is a casual leather sandal in versatile colors of natural, white and black. (D.215)

29.98
PAM BY 9 WEST.
Pam, a woven leather huarache is a warm weather favorite in natural, brown or white. (D.215)

29.98
SEASIDE BY 9 WEST.
Seaside is a casual spring leather moccasin available in your choice of tan or white. (D.215)

29.98
RAJA BY 9 WEST.
Raja is a soft leather huarache, and is available in either brown or white. (D.215)

39.98
LYNELLE BY 9 WEST.
Lynelle is a detailed career pump with a low heel. Available in rice, white, pink or black. (D.215)

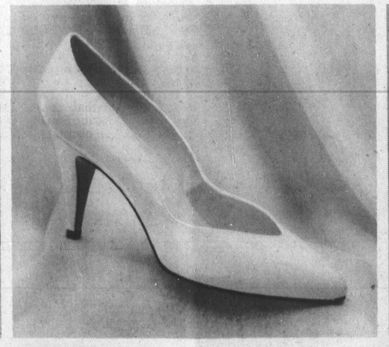

39.98
BELLE BY 9 WEST.
Belle, a high heeled dress pump with a sculpted throatline. White, yellow, pink; black patent; black, purple suede. (D.215)

39.98
SUSAN BY 9 WEST.
Susan is a mid-heeled career pump with an envelope vamp. In white, bone, red, navy, black. (D.215)

All in a different color selection at each store.

HECHT'S
ESPECIALLY FOR YOU!

The Afro-American Section B

METRO PROFILE

■ Lifestyle B2
■ Area Entertainment B6
Saturday, June 16, 1990

MORE THAN $250,000 NETTED

5,000 TURN OUT FOR AIDSWALK

(AFRO Photo By Floyd Williams)

HOLDING THE BANNER high are representatives of the sponsoring organizations for this year's AIDSWALK '90: The AFRO-AMERICAN Newspapers, Blue Cross/Blue Shield, Pateuxent Publishing and WJZ. The Baltimore Business Journal and V-103 were co-sponsors.

About 5,000 people, clad comfortably in their finest walking gear, marched the 3.1 mile route ending at the campus of Johns Hopkins University benefitting AIDSWALK '90 on Sunday, June 10.

According to Chris Camp, of HERO, more than $250,000 in pledges were raised by the hardy band of walkers who turned out in record numbers under sunny spring skies. A cross section of the public participated, families, corporations and even members of the military, all lend their support.

In the past three years, the walk has grown from about 500 walkers to up to 5,000 and next year's AIDWALK will attract an even greater number of citizens interested in helping those with acquired immune deficiency syndrome.

PERFECT SPRING weather graced the walkers of the AIDSWALK '90 march and these two ladies are comfortably clad to do some serious walking for a worthwhile cause.

CITY STATE'S Attorney Stuart Simms, accompanied by some of Baltimore's finest and most active and concerned citizens, was among the thousands attending AIDSWALK '90.

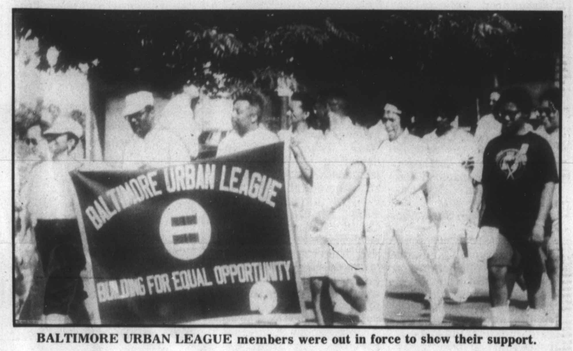

BALTIMORE URBAN LEAGUE members were out in force to show their support.

ON HAND — Ron Brown (left) chairman of the Democratic National Committee was on hand recently to attend a fundraiser sponsored by Mayor Kurt Schmoke. Here, Brown and the Mayor greet Mrs. Vicky Carter and son who were among the many who were attending the event at the B&O Railroad Museum on June 10.

MAYOR STAGES FUNDRAISER

HUNDREDS ATTEND B&O RAILROAD MUSEUM GALA

Mayor Kurt L. Schmoke recently welcomed Ronald Brown, Chairman of the Democratic National Committee, to Baltimore at a reception at the city's historical B&O Railroad Museum.

"I am honored that the leader of the Democratic Party will share some of his time with me and the voters of Baltimore," Schmoke said.

This is Brown's, a Washington, D.C. native, first major appearance in Maryland since rising to the position of Chairman of the Democratic Committee in 1989.

Mayor Schmoke and Brown, a graduate of St. John's University School of Law, were featured together on the public television special "Politics- The New Black Power," in which they were classified among the new group of highly trained Black politicians who took office in the years immediately following the Voting Rights Act.

(AFRO Photo by Ray Gilbert)

ENJOYING the festivities at the historic museum are Heather Jones and Garrett Gee.

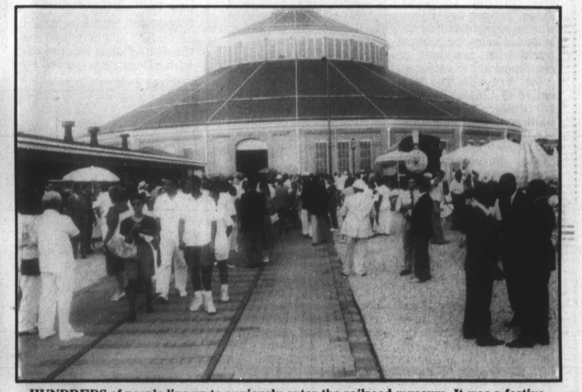

HUNDREDS of people line up to anxiously enter the railroad museum. It was a festive occasion filled with food, talk and good cheer.