GARDEN OF PRAYER BAPTIST CHURCH
1727 CARSWELL ST.
243-3204
"A Praying Church That Reaches Out WITH LOVE"

Sunday School & New Member Class ..... 9:30 AM
Morning Worship ..... 11:00 AM
Afternoon Service ..... 4:00 PM
Holy Communion ..... First Sunday
Bible Study & Prayer Service ..... Wed. 7:30 PM
Friday Night Worship ..... 8:00 PM
Sunday Broadcast, WWIN (1400 AM) ..... 8:30 AM

Rev. Melvin B. Tuggle, II Pastor

A WORD OF HOPE
By Maxine L. Wallace

"Now faith is the substance of things hoped for, the evidence of things not seen." Hebrews 11:1.

My friend, God is God . . . and besides Him, there is none other. If God said it, you can believe it...if God said it, you can depend on it . . . if God said it, He's going to surely bring it to pass. My sisters and brothers, have faith in God. Put your hope in God . . . oh, how He cares for you.

The Bible says, Now faith is the substance of things hoped for . . . Now faith . . . Not yesterday's faith . . . not tomorrow's faith . . . but right now faith . . . assurance that is right now . . . trust that is right now . . . hope that is right now . . . Now faith is the substance of things hoped for . . . that means I'm hoping that God will bring me through, and I'm certain that He will . . . My friend, when you have faith in God, you don't have to see everything before you believe it. You see, when you have faith, you might not know where the rent money is coming from, but you can say, I believe God . . . Your children might be running the streets, but you can say, I believe God . . . your husband may not be acting right, but you can say, I believe God . . . things might not be going the way you want them to go, but you can say, I believe God.

Well . . . perhaps you've thinking, I really want to have faith . . . but It seems like I find myself always worrying about something . . . I want to have faith, but fear seems to always overtake me . . . I want to believe God, but my circumstances seem so great . . . my problems are so big

My friend, if you want to have faith, read the Word of God. The Bible says, Faith cometh by hearing, and hearing by the Word of God. The Psalmist said, Thy word is a lamp unto my feep and a light unto my pathway. The Word of God will tell you the truth concerning your situation. If you want to have faith, read the Word of God. When you read God's Word, you find out who God is . . . He is the creator.

God . . . He created the heavens and the earth . . . all that was made was made by God and without Him was not anything made that was made. Hallelujah! God is Holy and magnificent . . . He's the Alpha and Omega. . . He's the beginning and the end . . . He has the first word and the last say so. I'm so glad that God is a very present help in the time of trouble. For God is the same God yesterday, today, and forevermore . . . just like He was with the three Hebrew boys . . . when they were thrown in the fiery furnace, He'll be with you when you go through the fires . . . just like He locked the lions jaw, He'll put a lid on gossiping and lying tongues . . . He'll make a way out of no way... yea, though I walk through the valley of the shadow of death, I will fear no evil for thou art with me . . . Hallelujah!

I get excited when I read the Word of God; for not only do I find out who God is but the Word of God tells me who I am. Satan will try to tell us that we ain't nobody and we ain't going nowhere . . . but the Word of God says, In Christ Jesus, we are more than conquerors, we're sons and daughters of the Most High God . . . ye are a chosen generation, a royal priesthood, a holy nation, a peculiar people, to show forth the praises of Him . . . who has called you out of darkness and into His marvelous light! Hallelujah!

A Word of Hope may be heard every Monday thru Friday at 5 p.m. on 1330 AM WASA Radio Station.

MORNING STAR BAPTIST CHURCH OF CHRIST
"The Witnessing Church"
1063 West Fayette Street
Baltimore, Maryland 21223

SUNDAY, JUNE 2, 1990

1890 Celebrating *"A Century Of God's Love, Presence, And Power"* 1990

8:00 a.m. ..... PRAISE & SPIRITUAL HEALING SERVICE
9:15 a.m. ..... CHURCH SCHOOL
Deacon William Nelson — Director
10:00 a.m. ..... SERVICE OF BAPTISM
MUSIC THE ANTHEM: *"Sing And Rejoice"* ..... Will James
THE SPIRITUAL: *"Down By the Riverside"* ..... Gardner
Bro. Samuel Jonathan Ray, Organist/Director
Sis. Shirley E. Thomas, Director of Music
PREACHING: Reverend Samuel E. Mann, St. Mark Church, Kansas City, Missouri
4:00 p.m. — We fellowship with Jones Tabernacle Baptist Church, 2100 West Baltimore Street
WEDNESDAY, JUNE 6, 7:30 p.m. CENTENNIAL CELEBRATION
The Reverend John Torbit, Southern Friendship Baptist Church, Choirs and congregation will worship with us.
SUNDAY, JUNE 10, 3:30 p.m. The Boy and Cub Scouts Troop #272 will present the Mary L. Backus Memorial Junior Choir, Morning Star Baptist Church of Christ in Concert.
MINISTERS: Dr. Samuel Ray, Senior Minister
Reverend Clarence E. Fowler

DOUGLAS MEMORIAL COMMUNITY CHURCH
Madison and Lafayette Avenues
"The People of the Way"

Holy Communion

Marion Curtis Bascom, Senior Minister
James S. Hammond, Minister of Music
Lawrence K. Bowie, Organist
Barbara C. Perkins, Director, Children's Choir

Chancel Choir Concert 5:00 P.M.

SUNDAY, JUNE 3, 1990

ORGAN PRELUDE
Peace I Leave With You — *Jaromir Weinberger*
Come, Holy Ghost — *Dietrich Buxtehude*
Variations on Veni Creator — *Maurice Duruflé*
Andante religioso
Poco mento lento
Allegretto
Andante espressivo
Allegro

8:00 & 11:00 Anthem(s)
I Will Not Leave You Comfortless — *Everette Titcomb*

CAN'T SELL?
CAN'T TRADE?
OWE TOO MUCH?
WE HAVE THE ALTERNATIVE!
CALL
(301) 298-4300
Alternative Leasing Concept, Inc.
6326 Security Blvd.
Balto., MD 21207

Your blood saved somebody's baby.
Thank you for giving.
Again and again.
GIVE BLOOD, PLEASE — American Red Cross

PRAISE THE LORD!

You And Your Family Are Invited To Share With The

Imani Messengers Choir of Bethel AME Church

During Their

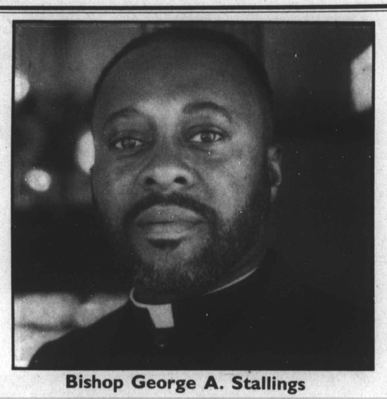

Bishop George A. Stallings

14th ANNIVERSARY CELEBRATION

Sunday, June 3, 1990
6:30 P.M. at
Bethel AME Church

Guest Speaker Will Be

BISHOP GEORGE A. STALLINGS
of the IMANI TEMPLE (Washington, DC)
— Along with his Choirs and Congregation —

Come Singing!! Come Praying!!

Sis. Sandra Spratley, President *Rev. Dr. Frank M. Reid, III, Pastor*
Sis. Janet D. Leak, Program Coordinator

Kids Talk

Do you know this person?

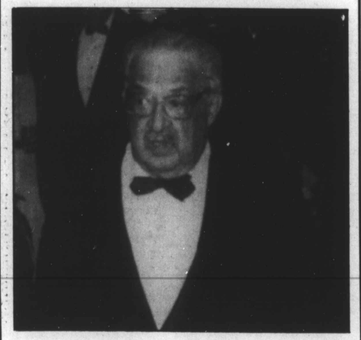

Today, he is the only Black Supreme Court Justice. He was born July 2, 1908 in Baltimore, Md. He received his law degree from Howard University in 1947.

After that he studied throughout the country and in Europe. He is a member of the NAACP and from 1936 - 1938, he served as assistant special counsel. In 1938, he was promoted to special counsel, a position he held until 1950.

He served as a U.S. Circuit Court Judge from 1961 -1965. And he was a U.S. Circuit Court Solicitor General from 1965 to 1967.

He was a representative of the White House Conference on Youth and Children. He is a member of the National Bar Association in New YorkCity, the Lawyers Association, the American Bar Association and Alpha Phi Alpha Fraternity Incorporated.

He is well known for his contributions during the civil rights era as he argued cases dealing with racial discrimination and social inequality.

In 1946, he was awarded the Spingarn Medal for his outstanding service as an attorney.

He is Supreme Court Justice Thurgood Marshall.

Color Me

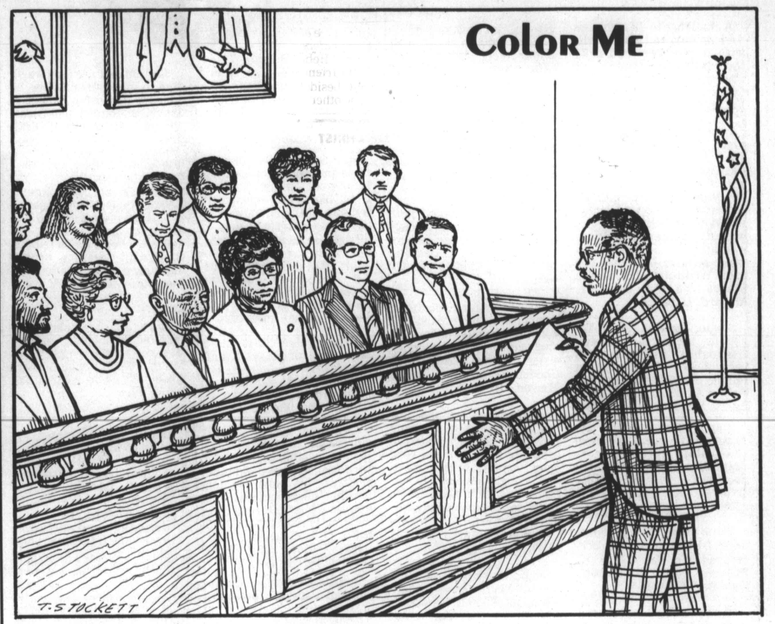

Youth can tour courts

Hey kids! Did you know that the court offers tours for children of all ages? That's right! You can visit the court and see judges, lawyers and view a real case in progress.

At the District Court they offer tours each week. The children go in and view a film on the judicial system—focusing on various aspects of a trial.

Then, the students are sent to observe a real court as it actually happens. Before you enter the court room, you are given pamphlets that give an outline of the court system. The pamphlets are written in English and Spanish.

Also, if requested, a representative from the drug unit will address the children.

For information on scheduling tours contact your local court.

AFRO youth of the week

Hey kids! Recently, Kadeshia Williams, a tenth-grader at Banneker Senior High in northwest Washington was named the winner of the first District of Columbia Close-Up Foundation Citizens Bee, sponsored by the District of Columbia Natural Gas (DCNG).

Ms. Williams won the contest in the final round when two other contestants answered their questions incorrectly. There were 15 students from seven different D.C. high schools participating in the contest. The students were asked questions on geography, government, culture, economics, history and current events.

The second and third place winners of the contest were Damon Jackson, also Banneker Senior High School, and Roger Fairfax of Archbishop Carroll.

The first, second and third-place winners received $500, $300 and $200 savings bonds respectively.

The event was coordinated by the non-profit Close-Up Foundation, the largest government studies program in the nation. DCNG, a division of Washington Gas Light Company, provided the scholarship funds.

A FIRST AT UDC—Walter M. Plush was the first to be commissioned a second lieutenant under the Air Force ROTC program at the University of the District of Columbia. The son of James and Mary Plush, he earned a Bachelor of Business Administration degree. He is shown with his wife, Wendy Plush. He is a member of St. John Baptist Church where he became an Eagle Scout in 1980.

Puzzle???

COURT SYSTEM

T	L	A	A	X	Z	Y	A	X	K	X	H	A	H	J
R	J	E	W	R	U	L	Y	C	Z	U	O	R	U	R
U	P	P	S	L	O	K	D	I	Y	J	Y	D	S	U
O	Z	R	W	N	T	N	X	V	Z	R	I	K	U	L
C	O	O	Z	T	U	Y	A	E	J	C	Q	Q	P	A
M	W	S	Y	N	W	O	R	E	I	V	L	L	Y	W
I	I	E	L	H	U	M	C	A	M	A	M	R	L	Y
A	K	C	A	B	D	D	L	E	N	E	U	R	S	E
L	J	U	I	O	S	S	J	I	S	J	D	K	G	R
C	Z	T	R	B	Y	W	M	X	D	N	F	S	N	N
L	C	O	T	S	L	I	K	I	C	B	E	N	I	V
L	V	R	T	K	R	R	I	S	V	A	E	F	S	M
A	A	E	G	C	Q	A	Z	W	Z	O	S	B	E	A
M	M	H	W	Y	M	W	T	S	C	K	G	E	N	D
S	C	Y	N	O	L	E	F	V	E	R	D	I	C	T

FIND THESE HIDDEN WORDS IN THE ABOVE PUZZLE:

CASE
CRIMINAL
FELONY
JUDICIAL SYSTEM
JURY
LAWYER
MISDEMEANOR
PROSECUTOR
TRIAL
VERDICT
SMALL-CLAIMS COURT
DEFENSE COUNSEL

HERE IS THE ANSWER KEY:

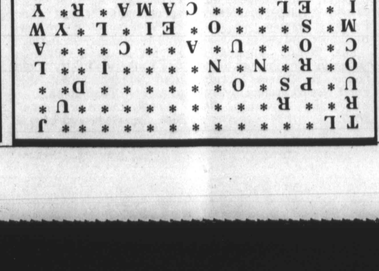

Match Game

MATCH THE CORRECT WORD IN COLUMN "A" WITH ITS DEFINITION IN COLUMN "B".

COLUMN A	COLUMN B
1. CASE	A. The people who decide whether a person is innocent or guilty.
2. CRIMINAL	B. A person who gives legal advice, representation and assistance to a client.
3. DEFENSE COUNSEL	C. A situation that requires investigation.
4. FELONY	D. A person who is guilty of a crime.
5. JUDICIAL SYSTEM	E. The court process.
6. JURY	F. A lawyer who defends the accused.
7. LAWYER	G. A crime such as killing and stealing.
8. MISDEMEANOR	H. A lawyer for the accuser.
9. PROSECUTOR	I. The decision reached by a jury.
10. SMALL-CLAIMS COURT	J. A misdeed (of lesser penalty than a felony)
11. TRIAL	K. A special court for handling small debts.
12. VERDICT	L. A process of settling a case in court.

This page was edited for The Washington AFRO The Baltimore AFRO and The Richmond AFRO
Gabrielle Julien and Greg King

2002 11th Street, N.W.
Washington, D.C. 20001

628 N. Eutaw Street
Baltimore, Md. 21201

301 E. Clay Street
Richmond, Va. 23219