WE'LL HELP YOU TAKE OFF FOR MEMORIAL DAY.

Escort LX

$ 750 Cash Back[1]
$1,273 Savings on 6.9% APR, 48 mo. financing[1]
$ 713 Option Package 321A Savings[2]
$2,736 Total Savings

Now through May 31, you can get hundreds, even thousands of dollars off on every new car and truck in stock with big cash-back and option package savings. Or you can save with low financing on every model. All before you make your best deal on any new Ford. So hurry in to see your Baltimore Ford Man soon. And find out how much fun it can be to take off for Memorial Day.

Ranger XLT

$1,000 Cash Back[3]
$1,634 Option Pkg. 864E Savings[2]
$2,634 Total Savings

Taurus GL

$ 900 Cash Back[3]
$ 700 Option Pkg. 204A Savings[2]
$1,600 Total Savings

Probe GL

$1,500 Cash Back[3]
$1,000 Option Pkg. 253A Savings[2]
$2,500 Total Savings

FORD

Quality Products From Quality Dealers.
Offer Ends May 31st.

AL PACKER FORD, INC. 5665 Belair Road Baltimore, MD 21206 488-5566
ARCHWAY MOTORS, INC. 5720 Reisterstown Road Baltimore, MD 21215 764-3600
BOB BELL FORD, INC. 7125 Ritchie Highway Glen Burnie, MD 21061 766-3600
COX FORD, INC. 1621 N. Main Street Hampstead, MD 21074 374-6155
CROUSE FORD SALES, INC. 11 Antrim Boulevard Taneytown, MD 21787 756-6655/876-2058
BOB DAVIDSON FORD, INC. 1845 E. Joppa Road Baltimore, MD 21234. 661-6400
GAMBACORTA MOTOR CARS, INC. Rt. 213 South Chestertown, MD 21620 778-6620
HINDER FORD, INC. 505 S. Philadelphia Blvd. Aberdeen, MD 21001 272-2200/575-6925
JOE GRIMM FORD, INC. 9311 Liberty Road Randallstown, MD 21133 655-2000
KOONS FORD 6970 Security Boulevard Baltimore, MD 21207 298-3800
LEN STOLER FORD 11275 Reisterstown Road Owings Mills, MD 21117 356-7000
McCOY MOTOR CO., INC. Route 273 East Rising Sun, MD 21911 642-8700/658-4803
MONUMENT FORD, INC. 3700 E. Monument Street Baltimore, MD 21205 563-7200
NORMANDY FORD, INC. 8528 Baltimore National Pike Ellicott City, MD 21043 465-1300
NORRIS FORD 901 Merritt Boulevard Baltimore, MD 21222 285-0200
PLAZA FORD, INC. 1701 Belair Road Bel Air, MD 21014 879-9033/838-3100
SMITH FORD, INC. Rt. 2 Box 134 Denton, MD 21629 479-0480
TOWSON FORD SALES, INC. 926 N. York Road Towson, MD 21204 , 823-3131
TRISTATE FORD, INC. 560 E. Pulaski Highway Elkton, MD 21921 398-3600

1. Combine $750 cash back with 6.9% APR Ford Credit financing for qualified buyers for up to 48 months on Escort. 48 months at $23.90 per month per $1,000 financed with 10% down. Dealer participation may affect savings. Take retail delivery from dealer new vehicle stock by May 31, 1990. See dealer for details. 2. Preferred equipment package savings based on manufacturer's suggested retail price of option package vs. options purchased separately. See dealer for details. 3. For cash back from Ford take new vehicle retail delivery from dealer stock by May 31, 1990. See dealer for details.

LORD DEALER FDAF ADVERTISING

New Shiloh to march into the 'New Shiloh'

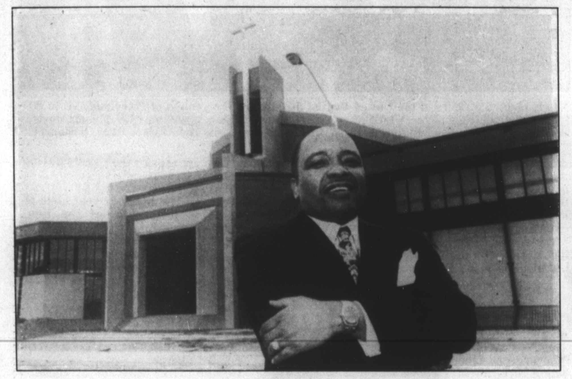

Rev. Harold Carter stands picturesque in front of the New Shiloh Baptist Church.

Choir members practice in the spacious sanctuary of the church.

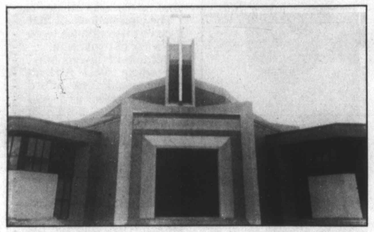

Modern architecture was the key in designing the new building at its new location on Clifton Avenue.

Nearly 5,000 people are expected to take part in the historic march into the "New" New Shiloh Baptist Church on Sunday, May 27th.

The "New" New Shiloh Baptist Church is located on the corner of Clifton Avenue and Monroe Street in West Baltimore.

The new church, with an estimated building cost of $8 million dollars began as a dream, according to Reverend Harold A. Carter, the pastor of New Shiloh.

"This was a dream," he said. "When we started out we had less than $25,000.00, and we got no grant money for this work."

The new church is 325 feet long, 150 feet wide and has a seating capacity of 2,000. It has captured the attention of the church community all across this country.

The church, or a "Family Life Center," as Dr. Carter prefers to label the building, has three nursery rooms, twelve classrooms, a sanctuary that seats 2,000, a theater, gymnasium, indoor tennis court, a choir room, a cafeteria and a kitchen that can feed 1,000 people.

"...We wanted to be a living part of African-American Liberation," Reverend Carter said. "For Black people to build anything from the ground up in modern day America is a difficult job."

The march into the new church will begin at 10:30 A.M. on Sunday, the 27th. It will begin at the corner of Fremont Avenue and Lanvale Street where the old church is located.

Once they have arrived at the new church site, the members of New Shiloh and friends will conduct a full worship service.

An evening worship service will be conducted in the new church by Reverend William A. Jones, the pastor of The Bethany Baptist Church of Christ in New York. Reverend Jones is one of the nation's leading preachers and evangelists.

A banquet in celebration of Reverend Carter's 25th anniversary will take place at Martin's West on Monday the 28th of May. The banquet will begin at 7:00 P.M.

Rev. Carter stands in front of one of several murals that will grace the walls of Shiloh.

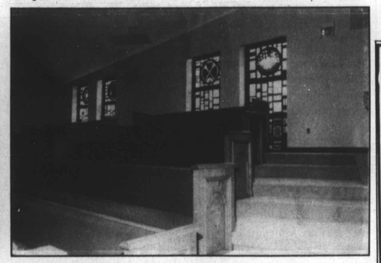

Stained glass full length windows are some of the intricate work that is displayed around the sanctuary.

A WORD OF HOPE

By Maxine L. Wallace

"To whom then will ye liken me, or shall I be equal? saith the Holy One." Isaiah 40:25

Bless the Lord, or my soul . . . and all that is within me bless His holy name . . . the Lord our God is omnipotent . . . He is a mighty God . . . He's is a sovereign God . . . He is a holy God . . . God is God.

And when I think of the goodness of Jesus . . . when I think about how He died just to see a wretch like me . . . A song writer said, My soul cries hallelujah! . . . I thank God for saving me. My friend, we have a reason to praise the Lord today . . . we have a reason to lift His holy name on high . . . If you know that God has been good to you . . . if you know that God is still in the blessing business, why don't you just put your hands together and give Him a praise offering. He deserves the highest praise . . . Hallelujah!

My friend, there is nobody like God . . . He's God all by Himself. The Bible says, to whom then will ye liken me, or shall I be equal. My sisters and brothers, there is nobody like God.

Well . . . God saved us from our sins . . . He sanctified us. . . filled us with the Holy Ghost, and how we are running for the Lord. And yes . . . He is still in the business of blessing His love creations.

Why don't you right now, just take this opportunity to think on God. Think on Elohim . . . the creator God . . . the one who said, Let there be . . and behold there is . . . Think on God. The God who parted the Red Sea . . . and rained manna down from on high . . . Think on God . . . the God who was with Daniel in the den of lions, and the other three Hebrew boys in the fiery furnace . . . Think on God . . . the God who crashed the wall of Jericho . . . the God of Abraham, Isaac, and Jacob . . . the God of Ruth and Naomi . . . the God of David and Samuel . . . think on God.

Hallelujah! I'm so glad that God changes not. Summer turns into winter . . . Career goals may change . . . children grow up . . . friends come and go . . . But, hallelujah! God changes not . . . For He is the same God yesterday, today and forevermore . . . you can depend on God . . . He won't change up on you. God won't let you down. There's nobody like our God!

My friend, there is no power like God's power. His power is greater than atomic power . . . it's greater than nuclear power. When there is an explosion of God's Holy Ghost power, sick folk are healed . . . broken hearts are mended. . . deaf folk receive their hearing . . . blind eyes are opened . . . There's no power like God's power. When you realize that God's power lives on the inside . . . when you realize that there ain't nothing weak about you . . . you're a conqueror . . . in fact, the Bible says, you are more than a conqueror . . . you've been seated with Christ Jesus in heavenly places . . . my friend when you realize that the Great I am lives inside of you . . . when you know who you are because of who God is . . . your problem won't seem so bad . . . your circumstances won't seem as perplexing . . . your situation won't seem so hopeless . . . your boss has limited power . . . God has all power . . . Hallelujah!

Men may try to stand in your way and block your blessings . . . But God can open doors that no man can close . . . He can close doors that no man can open. You may have to go through the valley . . . but Jesus is the lily of the valley . . . you may feel like you're all by yourself . . . but there's not a friend like the lowly Jesus . . . you may be sick and the doctors said you can't get well . . . but the Lord is your healer . . . You may not have money to buy food to put on the table . . . but the Word says, I have never seen the righteous forsaken, nor His seed ever begging for bread . . . you may be going through a dry season, but God's gonna send the harvest . . . He's gonna multiply your finances . . . He's gonna multiply His strength in you . . . He's gonna multiply His anointing upon you. Hallelujah! God is God . . . He can make a way out of no way. Nothing's too hard for our God . . . No joy compares to the joy of the Lord.

For when you know who God is . . . you can rejoice for we serve a holy God . . . he is the Holy One . . . and there's nobody or no thing that can compare to our God. Call somebody up on the telephone and say, God is God. Hallelujah!

860 am WBGR
The Sound of Gospel

AND

AFRO-AMERICAN Newspapers

Presents

WBGR's "CHURCH OF THE WEEK"

- Selected each week at random
- Selections are drawn from previous entries
- Church is announced and any member of that church has 8 min. and 60 sec. to respond for that church
- Church receives:

1. Pastor's robe cleaned free by Personal Touch Laundry Service
2. Choir robes picked up, cleaned and delivered at a discount
3. Engraved plaque by the Thank You shop
4. 1 free subscription to the Afro-American Newspaper
5. 50 free copies of the AFRO for congregation on that Sunday

Mail To: WBGR, 334 N. Charles St., Baltimore, MD 21201

ENTRY FORM

Church Name _____
Address _____
City/State _____ Zip _____
Church Phone _____ Contact Person _____
Pastor _____ Pastor's Phone _____
Your Name _____ Your Phone _____
Address _____
City/State _____ Zip _____