BUSINESS PULSE DIRECTORY

Let's be proud of our Heritage!
And appreciate other cultures,
Let's wear African Clothing

International Fashions & Treasures
322 W. Baltimore Street
Baltimore, MD 21201
(301) 837-4779

SOLE BROTHERS, INC.
"Progressive Shoes For Men & Women"
CHARLES FIELDS
KENDALL BLACKSTON
(301) 752-SOLE
1005 N. Charles St.
Baltimore, MD 21201

Barbara's Cruise
Westerdam Super Deluxe. $1,203 and up plus port tax **$59.** December 8 through December 15, 1990. East Caribbean Cruise, including **Virgin Islands/American English** and **Nassau.**
Call:
539-8853

Help wanted and booth rentals. Immediate rentals. Preferably, own clientel.

CERUTI'S NAIL DEN, INC.
432 OLD TOWN MALL
BALTO., MD 21202
332-1755

WOMEN LOVE SHOES
ALL
$20.99
9 West
Nickels
Bandolino
Pacesetter
RELIABLE SHOES
517 York Road
(across from Towson Movie)
828-0123
$5.00 off with this Ad

Lake Clifton
One Hour Dry Cleaning
2218-20 Harford Road
- Dry Cleaning — 3 items for the price of two.
- 10% discount for senior citizens.
- Keys Made on Premises

467-4404
Bring in this adv. and receive an additional $1.00 off any $10.00 purchase.

Rev. Grace
Gain Financial Aid, Peace, Love and Prosperity in the Home
Don't let Distance Stand in your Way
Call (301) 633-9930

HAVE SPELLS, CAN'T HOLD MONEY, WANT LUCK, WANT THEIR LOVED ONES BACK WANT TO STOP NATURE PROBLEMS or WANT TO GET RID OF STRANGE SICKNESS.
See this woman of GOD today! SHE TELLS YOU ALL BEFORE YOU UTTER A WORD. SHE brings in the SPIRIT OF RELEASE and CONTROL your every affair and dealing. ARE YOU SUFFERING FROM ILLNESS OR DISEASE that YOU CANNOT CURE? There is a doctor of all doctors. This doctor is God. PEOPLE are amazed at the results. Read James, Chapter 5, versus 13-16. Then come see REV. GRACE as many other do.
Rev. Grace
1103 Dundalk Ave.
Balto., MD 21224
One Free Question By Phone

MASSAGE
Masterful
Alluring
Sensual
Sensitive
Assuring
Gratifying
Excellent

Call Anthony At
298-4618 for Appt.

BALTIMORE
The City That Reads
The AFRO-AMERICAN Newspaper

JOE TURNER

TURNER'S UPHOLSTERY
2315 Hollins Street · 624-0400
COMMERCIAL AND RESIDENTIAL
- Sofas & Chairs
- Kitchen & Dining Room Chairs
- Bar Stools & Office Furniture

For More Information And Appointment
Call JOE TURNER
Master Card & Visa Accepted

CAREER OPPORTUNITY
Are you willing to make a 4 year commitment to learn one of the following trades?
- **Sheet Metal**
- **Electrical**
- **Plumbing**
- **Carpentry**

Vocational High School Diploma or GED preferred but not essential. Must have own transportation. Apply in person on Thursdays from 11:30 a.m. and 1:30 p.m. at 5716 York Rd.
We are an Equal Opportunity/Affirmative Action Employer. Qualified minority and female applicants are encouraged to apply.
EOE M/F

Memorial Day Special
$1.00
Good Luck Reading w/coupon

Free
Astrology Readings
By Phone
Call
727-0270
Open 9 a.m. to 9 p.m.
or write to
MRS. LESLIE
50 W. Biddle Street
Baltimore, Maryland 21202
Proclaimed by Governor Schaefer, Baltimore's official astrologer.

CAREER CORNER
PROFESSIONAL TRAINING AND CAREER EMPLOYMENT OPPORTUNITIES

NEED A CAR?

Who doesn't! Problem is where to get one! Who can I Trust? Will I get ripped off? What should I pay and how can I pay for it? Buying a car is not easy!!

At Columbia Auto Sales we have the answers. We're at Rt. 175 and the Balto.-Wash. Pkwy. in Jessup and Rt. 40 West in Catonsville. Over 100 quality, MD. inspected used autos are priced from $2000 to $15,000.

Columbia Auto Sales is a family business. Sales personnel consists of Pop, three sons (Marc, Steve, Matt), Uncle Bill, Reds and Schwartzy.

We have our own, well equipped shop and a multitude of payment plans if you need financing. For first time buyers and others we have a plan that runs $156.20 a month (no conision ins. req'd) for a very decent used car. If you have bad credit due to youthful mistakes, a bad marriage, or other reasons, but have a stable job we can help you.

TRY US! WHAT HAVE YOU GOT TO LOSE.
744♥8033 Rt. 40 West • Catonsville
799♥3550 Rt. 175 & B-W • Parkway-Jessup

Columbia ♥ Auto Sales

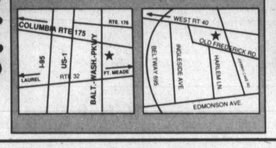

PROJECT DIRECTOR — MINORITY HEALTH
Consulting firm seeks project director with interest in minority health issues to manage federal support services contract. Experience in government contract management strongly preferred. Will supervise support of grant application and review processes, including writing, editing, liaison with public, and conference arrangements for review panels.
Non-smoking office, Tysons Corner location.
Send resume' and cover letter with salary history and date of availability to:
Project Director — Minority Health-2
P.O. Box 3330
Merrifield, VA 22116
Equal Opportunity Employer M/F/D/V

Eat Cookies and Lose Weight
4-10 pounds in one week
High Fiber & Oat Bran Cookies
Chocolate Chip, Oatmeal & Peanut Butter
Call Now
944 (D-I-E-T) 3438
100% money back guarantee
All Natural

FORBIDDEN FORTUNE
$30,000.00 PER MONTH EVERY MONTH!

I challenge you to join me in a totally "UNIQUE" Money-Making venture that could change your life forever, and show you how to begin earning $30,000.00 per month, every month. I GUARANTEE IT! I (See The $25.00 Challenge) I have laid out this plan in great detail in a step by step manual that even a child could follow. I know a 67 year old woman in Florida who purchased my manual and last month she made over $32,000.00. You could be next! Last month I made $33,253.75 just by working 12 hours per week. This month I expect to earn over $35,000.00 and take a 3 week vacation in Hawaii. This program has never been offered before and I will not offer it again. You cannot afford to pass up this opportunity. This revolutionary money-making method is in demand everywhere, yet few people even know it exists. Within 30 days you can be enjoying **$30,000.00** a month, **every month.** Don't Envy me Join me!

Imagine, never again having to worry about your financial status. Imagine purchasing that special home for your family or driving a Brand New Mercedes. All this and much more are now possible for you to achieve, with my easy-to-follow Deluxe Program. When you order my Deluxe Program today, I will offer you **FREE,** unlimited, telephone consultation. Included in my manual is my unpublished phone number for your personal use. Call anytime and I will be happy to help you with any questions.

No, this has nothing to do with Real Estate, playing the Lottery or Gambling. It is PERFECTLY LEGAL and does not require a special talent or long hours. It's very unusual and uniquely designed for each person that uses it. There is no "face to face" selling or large investment required.

NO INVESTMENT NECESSARY

I started my program for under $15.00 and you can do the same. It's as valid now as it was 2 years ago, In fact, with the trend of the Nation's economy today, my program is even more of a success.

PROOF

K.C. Houston, Tx. File #195 I was working 2 jobs and just barely getting by. I began using your program 2 months ago and I now make more money in 1 month than I did all last year. Thank-you so much for your easy to operate program.

M.L. Sterling, Va. File #225 I have never seen a program so easy to operate as yours. Believe me I have sent for numerous so called get rich schemes. None of them worked and they just cost me money. I started your program for less than $10.00 and I now earn over $24,000.00 per month. Thank-you so much.

TAKE THE $25.00 CHALLENGE

I am about to offer what no one else can! Order my Secret Money-Making System Today and if you are not making at least $30,000.00 following my system, send it back for a full refund. **PLUS,** I will send you an **additional $25.00** simply for trying my program. **You have nothing to lose and everything to gain.** Either you make **$30,000.00** or I pay you **$25.00** for just trying my program. Supplies are limited. I will honor orders only until my supply has run out. If I receive your order after I have run out of manuals I will simply return your order with my Regrets. You Must Order Today To Ensure Your Copy Of My Secret Money-Making Program.

PDC Corporation
Dept. 9003
Chenango Bd.
New Hartford, NY 13413

Dear Ron,
I'd be crazy not to try your system. I understand if I don't start making $30,000 per month I can return your Manual for a full refund plus an additional $25.00 for just trying your Deluxe Money-Making System. On that basis here is my $12.00

Name _____
Address _____
City _____
State _____ Zip _____

Please include $2.00 to cover postage and handling of your package.
© RR 1989

For 35 yrs., helping others near and far.
I will give you results, on all problems
REV. MOTHER ROSE
Guarantees Help in Hours
LOCATED IN BALTIMORE, MD. ARE YOU IN POOR LUCK? DO YOU HAVE PROBLEMS THAT ARE WORRYING YOU? ARE YOU SUFFERING IN PAIN AND MISERY? DO YOU WANT TO GET LUCKY AND STAY LUCKY? IS YOUR HUSBAND OR WIFE SPENDING THE MONEY ON SOMEONE ELSE? HAS HE OR SHE LEFT YOU FOR ANOTHER? CALL MOTHER ROSE NOW FOR HELP. ARE YOU HAVING TROUBLE WITH YOUR LEGS, BACK, STOMACH, HEAD, ARMS? IS YOUR HAIR FALLING OUT? SHE WILL REMOVE BAD LUCK, EVIL, SICKNESS, PAINS AND NERVOUS CONDITIONS FROM YOU NOW. SHE WILL TELL YOU HOW TO BE LUCKY AT HORSES, CARDS, BINGO, LOTTERY AND NUMBERS. CALL FOR MONEY BLESSINGS.
LUCKY NUMBERS — YOU WILL BLESS THE DAY YOU CALL HER.
CALL NOW
(301) 323-5463 — DAILY — 9 AM TO 9 PM
1520 E. Coldspring Ln.
Baltimore, MD 21218

THE MARK OF EXCELLENCE — WEAR IT TODAY
- Weight in proportion to height and age
- U.S. citizen and a resident of Maryland on the date of appointment
- High school diploma or GED — college credit hours desirable

MARYLAND STATE POLICE

- Cadet applicants may apply at 17 years of age
- Possession of a valid motor vehicle operator's license for auto
- Excellent moral character and physical condition
- Meets basic minimum vision standards, not weaker than 20/70

Starting salary
Trooper $21,861.00
$15,100.00 Cadet
plus benefits
CALL TODAY

653-4337 Headquarters
828-3101 Valley
298-3101 Security
761-3130 Glen Burnie

A PROUD PAST — JOIN — A PROMISING FUTURE

ANY COLOR PAINT STORE
A. C. Paint Co., Inc.
QUALITY PAINTS FOR HOME & INDUSTRY
Coronado Bruning
- Competitive pricing
- Custom blending
- Full line of supplies
- Endorsed by Baptist Minister's Conference
- General church purchases get 10% discount
- 10% of the Church members' purchases donated back to Churches

5114 LIBERTY HEIGHTS AVE 466-7278 We accept MasterCard & Visa

DIRECTOR OF GREEK AFFAIRS FROSTBURG STATE UNIVERSITY
To provide effective and creative leadership in developing stimulating/active system of nationally affiliated social fraternities/sororities, under supervision of Director of Lane Center/Student Activities. Master's degree and minimum one year's experience in Greek life required. This 12-month position is available after July 1, offers salary of $25,000 plus benefits package afforded University of Maryland System employees. Telephone inquiries to: Mr. William Mandicott, 301-689-4151. Send letter of interest, resume' and names, addresses and telephone numbers of three references, not later than June 15, 1990, to: Mr. C. Douglas Schmidt, Director of Personnel Services, Frostburg State University, Frostburg, Maryland 21532.
AA/EOE

Community Calendar

American Lung Association

The American Lung Association of Maryland and Francis Key Medical Center's Family Asthma Support Group will be held from 6 p.m. to 7:30 p.m. on May 22. Parents and their children with asthma are encouraged to attend to exchange information, give and receive emotional support and meet with health professionals. Call 560-2120.

Bowie State University

Bowie State University will host approximately more than 100 alumni and friends during its first "Back to Bowie" Alumni Reunion Weekend, May 25-27. A number of activities are slated for the weekend including meetings with BSU president, current administrators, and faculty; fashion show and luncheon, general alumni meeting, games and several dances. An awards banquet will also recognize efforts of a number of alumni volunteers, the Chapter of the Year," and the work of National Alumni Association President Barbara Butler. Call 464-6511.

Flea Market

The Baltimore City Employees' Morale Board and Civic Fund, Inc., and the Department of Social Services will sponsor an Employees' Flea Market on Saturday and Sunday, May 26 and 27, from 7 a.m. to 3 p.m. The flea market will be held on the parking lot of the Baltimore Polytechnic Institute, Falls Road side. Call 396-1567.

African Culture

Spend a cultural evening at the Baltimore Museum of Art on May 27. The Baltimore/Gbarnga, Liberia Sister City Committee presents "A Showcase of African Culture," featuring Kan Kouran West African Dance Company and Cultural Rhythms Shekere Dance Group. Performances begin at 2 p.m. and 7 p.m. Call 664-7632 and 232-5661.

Shaka International Ltd.

Shaka International, Ltd. presents African Liberation Day 1990 at the Mother Africa Shrine located at 1706 W. North Ave. on Sunday, May 27 from 12 noon until. This day will celebrate 90 years of organized Pan-Africanism. Come and delight yourself and absorb African Culture in a beautiful relaxing atmosphere. Call 523-8376 or 728-4659.

Maryland Museum of African Art

The Maryland Museum of African Art, 5430 Vantage Point Rd. Columbia, will hold a wine and cheese fundraiser, with a color slide presentation of Morgan State University's tour of Senegal and Gambia, West Africa on Sunday, May 27 from 2 p.m. to 4 p.m.

Movements Unlimited, Inc.

Movements Unlimited, Inc., 626 Wildwood Parkway, a community based performing arts company, will present its second annual dance recital and awards dinner banquet, Saturday, June 9 from 2 p.m. to 6 p.m. Event will take place at the Wildwood Parkway United Methodist Church on Wildwood Parkway and Gelston Drive. Call 624-5244.

Mental Health Month

"Helping Your Child Develop Self-Esteem" is the topic of a free program to be offered at the Liberty Family Resource Center, 8737-B Liberty Road on Thursday, May 31 at 7:30 p.m. Dr. Mohammad Maisami, a child psychiatrist and faculty member at Johns Hopkins Medical Institution, will address this issue of special interest to all parents. This program is part of the Mental Health Month activities at the Liberty Family Resource Center and is sponsored by the Northwestern Community Mental Health Center. Call 887-0600.

Health Fair

On Saturday, June 2, a free Health Fair will be offered to the community by Granada Nursing Home, 4017 Liberty Heights Ave. Stop by for cholesterol testing, blood pressure check, blood sugar testing, dietary information, a raffle, gospel choir, fashion show, food, fun and education for the entire family. Event begins at 11 a.m. to 2 p.m. Call 542-5306.

Coppin State College

Alumni Family Fun Day at Coppin State College, 2500 W. North Ave. on Saturday, June 2 from 12 noon to 4 p.m. will feature games, free gifts, food and TV and sports personalities. Bring the family. Call 333-7353.

Juneteenth Celebration

The 1990 Annual Juneteenth Celebration will be held on Saturday, June 16 from 10 a.m to 7 p.m. in historic Druid Hill Park. Juneteenth is a holiday observed in African-American communities throughout the country as "Independence Day." The event will feature kiddie rides, gospel and reggae music, a race, baseball game and performances by local church choirs. Gospel singer Albertina Walker will make a guest appearance. Call 576-7245.

BLEWS cruise a huge success

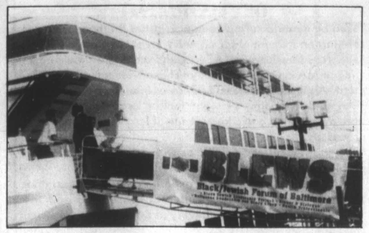

BLEWS — The Black Jewish Forum of Baltimore cruised the Baltimore Harbor on The Bay Lady for the group's "annual dinner and dialogue" event May 14.

Members of The Black Jewish Forum embark on the Blews cruise sponsored by Harlow and Elnora Fullwood and LeRoy and Rebecca Hoffberger.

They came from all over the Baltimore Metropolitan Area to enjoy the late afternoon sunshine and warm sociability of the Dinner Cruise sponsored by the Black/Jewish Forum of Baltimore (BLEWS) on Monday evening, May 14.

More than 230 guests were welcomed by BLEWS President Rabbi Murray Saltzman, Vice President Dr. Delores Kelly, and co-hosts Harlow and Elnora Fullwood and LeRoy and Rebecca Hoffberger.

They dined and danced, applauded the talented young performers' entertainment, and most of all had a good time talking with old friends and making new ones.

The Dinner Cruise was an opportunity to raise funds for the many programs of the Black/Jewish Forum and to give visibility to the organization and its activities.

The Black/Jewish Forum is a coalition committed to strengthening relationships between the Black and Jewish communities, both of which have been the targets of oppression, humiliation and discrimination.

Recognizing that discrimination against one group inevitably threatens all, the organization brings African Americans and Jews together to promote their common vision of justice, freedom and human dignity.

The program works through dialogue and programs to increase understanding, to counter group suspicions and to discourage stereotyping.

Community cleanup set for June in Co.

Baltimore County Executive Dennis F. Rasmussen today announced that 10 temporary residential refuse collection and recycling centers will be available during June to serve residents in the Randallstown, Woodlawn, and Pikesville areas.

Citizens are encouraged to bring residential trash along with materials for recycling to the sites. Examples of acceptable materials for recycling include plastic containers, aluminum and tin cans, and clear, brown, and green glass containers.

In addition to other types of residential refuse, the disposal sites will accept tree branches and tires. hazardous materials, however, will not be accepted.

The collection dates and sites are as follows:

June 2 and 3 - Sudbrook Middle School.
June 9 - Hebbville Elementary School.
June 10 - Sudbrook Middle School
June 16 - Maryland National Guard Lot.
June 17 - Pikesville Senior High School
June 23 - Powhatan Elementary School.
June 24 - Woodlawn Middle School
June 30 - Johnnycake Middle School.
June 30 - Edmondson Heights Elementary School.

Each site will be open from 7:30 a.m. to 3:30 p.m. Residents with items too big to transport to the collection sites should contact the county Bureau of Sanitation's bulk pick-up service at 887-2000.

For more information on the county's temporary collection and recycling sites, call the county Department of Community Development's Neighborhood Improvement Program at 887-4370.

RITE AID
SAVE EVERY DAY WITH RITE AID BRAND PRODUCTS!

PAMPRIN
MULTI-SYMPTOM EXTRA STRENGTH FORMULA
PKG. OF 24-TABLETS
2.83

Tempo
SOFT ANTACID
PKG. OF 30
2.27

Oral-B Amosan
ORAL WOUND CLEANSER
PKG. OF 20
4.99

Aqua-Ban
DIURETIC TABLETS
PKG. OF 60
4.69

CERTAIN ITEMS MAY NOT BE AVAILABLE IN ALL STORES
PRICES EFFECTIVE MAY 21 THRU 26, 1990

Fundraiser for the restoration of the Old Douglass High School Auditorium
"Frederick the Great"
Playwright: Dan Campagna
Actor: Rhoden Skyles, II as "Frederick Douglass"
Director: Ed Carne
Saturday, June 2, 1990, 8 p.m.
Douglass High School Auditorium
2301 Gwynns Falls Parkway
Donation $10 Students $5
Call 624-3513 or **947-7470**

Memorial Day WBGR radiothon

The College Bound Foundation, a local independent endowment fund which provides supplemental grants to Baltimore City public high school graduates who are attending college, is hosting its first radiothon on Memorial Day.

It will be aired live from 2 p.m. until 8 p.m. over the airwaves of WBGR Radio, a Baltimore-based gospel radio station, and from the Inner Harbor.

Dubbed "Project 'HOPE'" — Helping Others Promote Education - the College Bound Foundation Radiothon

90's goal is threefold:

1) to raise $200,000 in order to continue providing financial assistance to Baltimore City public high school graduates;

2) to educate the public about BF"s goals and objectives; and

3) to inform college students and those planning to attend college of the financial assistance available through the CBF.

The Bank to know in Pimlico:
THE HARBOR BANK OF MARYLAND
Get to know your friends, your neighbors right here in Pimlico at 5000 Park Heights.
Get acquainted!
Let's talk about
LOANS TO FIT YOUR NEEDS
Commercial Loans
Home Equity Loans
Second Mortgages
MEMBER F.D.I.C.
Each and every depositor insured to $100,000.00 by Uncle Sam's FDIC
EQUAL OPPORTUNITY LENDER
EQUAL HOUSING AUTHORITY
DOWNTOWN: 12 West Fayette St 528-1800
PIMLICO: 5000 Park Heights Ave 367-3332
Park free in our Pimlico Lot