People

Lecture in China

Ms. Mary Banks has been invited to present several lectures at Beijing University in Beijing, China. The title of the lecture is "American Perspective in Nursing." Ms. Banks will leave for China on June 18.

Ms. Banks has an AA from Catonsville Community College; B.S. from University of Maryland; M.S. from Coppin State College and is a doctoral candidate in the area of Holistic Health from Columbia Pacific University.

Mary Banks

Ms. Banks is employed as an Urban Studies teacher for the city of Baltimore and a part time nursing supervisor for the Inns of Evergreen-South Nursing Center in Baltimore, Maryland.

Johannesburg Bureau Chief

Jerelyn Eddings, editorial writer for The Sun, the morning newspaper of The Baltimore Sun, has been appointed chief of The Sun's Johannesburg bureau. Eddings is the first Black journalist to head a major American newspaper's bureau in South Africa. She assumed her new duties on May 18.

Jerelyn Eddings

This is the second time Eddings has been appointed to the position. The first time, in May 1987, the South African government denied her a visa. With the continuing changes in the country, the government recently granted Eddings a three-month renewable visa.

Prior to joining The Baltimore Sun, Eddings was a reporter and copy editor for the United Press International in Atlanta from 1973 to 1978.

In 1978, she completed a Congressional Fellowship and worked in the offices of Sen. Daniel Inouye, D-Hawaii, where she worked on African development issues, and Rep. Paul Simon, D-Ill., where she followed issues related to world hunger and development. She then served as Congressional reporter for UPI in Washington from 1979 to 1982.

SHOP LATE TODAY AND FRIDAY UNTIL 10 P.M. (Metro Center open until 8 p.m.)

SEMI-ANNUAL INTIMATE SALE

SAVE 20% TO 33%, PLUS VALUES

• LILYETTE • BALI • PAM • VANITY FAIR • WARNER'S • MAIDENFORM • SUBTRACT •

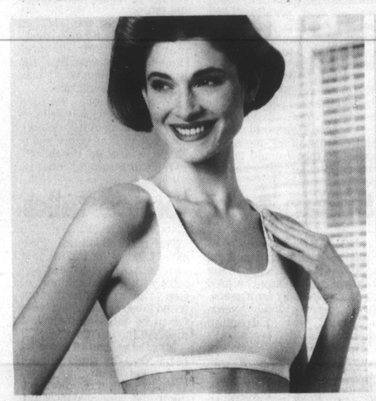

ONLY $17
LILYETTE® ACTIVE BRA TOPPER®.
Camisole style with built-in bra for support. V-back pull-on styling. Cotton/poly/Lycra® spandex. White, pink, grey. Sizes M,L,XL. #840.

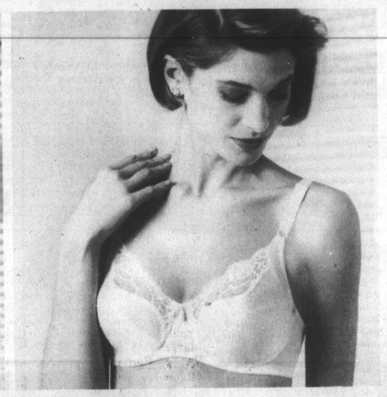

ONLY 14.50
LILYETTE® FASHION SUPPORT.
Underwire bra with lace-trim on nylon cups. Support for the fuller figure. For sizes 34-40 C,D,DD. Available in white, peach or black. #811.

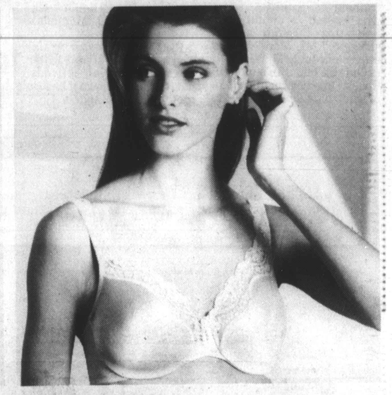

ONLY 16.50
LILYETTE® MINIMIZER.
Seamless lace-trim underwire bra reduces bust projection. For sizes 34-40 C,D,DD. Available in white or beige. #420.

SAVE 20%
FLOWER BALI®.
Underwire style with floral embroidery for average to fuller figure. Sizes 34-40 C,D,DD. White. #180. Reg. $19 to $21, **SALE 15.18 to 16.78**

SAVE 20%
BALI® DOUBLE SUPPORT.
A seamless stretch soft cup bra for the fuller figure. For sizes 34-40 B,C,D. Available in white. Reg. 18.50 to 19.50, **SALE 14.78 to 15.58**

SAVE 20%-33%
CHANTILLY® COLLECTION.
Maidenform® lace-trimmed underwire and demi-bras, matching bottoms, tricot camisoles and tricot pettis. Reg. 9.50-18.50, **SALE 7.58-14.78**

SAVE 20%
WARNER'S® REAL McCOY®.
Double knit tricot bra with light fiberfill for a smooth look and stretch straps. Sizes 34-38, A-B-C. White. #1295. Reg. 15.50, **SALE 12.38**

SAVE 20%
SUBTRACT® CONTROL BRIEF.
Tummy panel for firm support. Available in white. Sizes 28-38. Lycra® spandex. #2509. Reg. $19, **SALE 15.18**

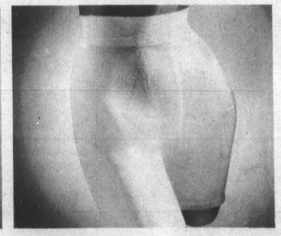

SAVE 20%
UNDERSCENE® COLLECTION.
Triple control briefs and panty girdles with double panels at front and sides. White, beige. Sizes M-3X. #883. Reg. 12.99-18.99, **SALE 10.38-15.18**

SAVE 20%-30%
PAM & MAIDENFORM®.
Choose from cotton or nylon briefs, bikinis, hipsters in tailored and lace-trim styles. Queen sizes available. Reg. 3.75-4.25, **SALE 3/8.99**

SAVE 20%-30%
NYLON PANTIES.
Save on Vanity Fair® and Warner's® Bright Stripes™ briefs, bikinis, hipsters. Reg. 4.25-7.50, **SALE 3.38-5.98 & 3/12.99**

Sale in progress

HECHT'S

ESPECIALLY FOR YOU!

The Afro-American Section B

METRO PROFILE

■ Lifestyle B2
■ Clean Block B9

Saturday, May 26, 1990

Primary Elections are September 11

A look at the seats to be contested and the incumbents

By Helen Glover Cook
AFRO Staff Writer

1990 Election Calendar

Primary — September 11, 1990

General — November 6, 1990

State of Maryland — State Administrative Board of Election Laws

Old Armory Building
11 Bladen Street
Annapolis, Maryland 21401

Mailing Address:
P.O. Box 231
Annapolis, Maryland 21401
Phone: (301) 974-3711
Toll Free Phone Number: 1-800-222-Vote
Telephone for the Deaf: 1-800-462-5062

Deadline for filing candidacy — candidates running in party primaries (Monday which is 10 weeks or 70 days preceding the primary: July 2, 1990 (Monday)

Deadline for withdrawal of candidacy before primary election (within 10 days after filing deadline): July 12, 1990 (Thursday)

Deadline for filing declaration of intent to seek nomination by petition candidate: (Monday which is 10 weeks or 70 days preceding primary): July 2, 1990 (Monday)

The following incumbents are running as candidates in the 1990 Gubernatorial Primary Election — SEPTEMBER 11, 1990 (which is held the second Tuesday after the first Monday in September) — Polls are open 7:00 a.m. until — 8:00 p.m. continuously.

Governor: William Donald Schaefer
Lt. Governor: Melvin Steinberg.

Attorney General: J. Joseph Curran
Comptroller: Hyman Pressman

Maryland Senators
Baltimore City

39th District — Senator Larry Young
40th District — Senator Troy Brailey
41st District — Senator Clarence W. Blount
42nd District — Senator Barbara Hoffman
43rd District — Senator John A. Pica
44th District — Senator Julian Lapides
45th District — Senator Nathan Irby
46th District — Senator Joe Miedusiewski
47th District — Senator George W. Della, Jr.

Baltimore City — State Delegates
39th
Elijah Cummings
Ruth M. Kirk
John Jefferies
40th
Tony E. Fulton
Ralph M. Hughes
Howard P. Rawlings
41st
Frank D. Boston, Jr.
Margaret H. Murphy
Samuel Parham
44th
Curtis S. Anderson
Kenneth Montague, Jr.
Anne Scarlett Perkins
45th
Clarence Davis
John W. Douglass
Hattie N. Harrison
Baltimore City

States Attorney — Stuart O. Simms
Clerk/ Circuit Court of Baltimore City — Sandra Banks
Register of Wills — Mary Conaway
Sheriff — John Anderson

Deadline for Central Committees to fill vacancies by reason of there being no candidate filed. (Not later than the fifth day after the date on which candidates may withdraw their candidacy preceding the primary): July 17, 1990 (Tuesday)

John Jefferies

Senator Clarence Blount

Larry Young

Kweisi Mfume

Elijah E. Cummings

Howard P. Rawlings

Ruth M. Kirk

John W. Anderson

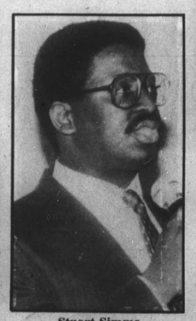

Stuart Simms

Ralph Hughes

Hattie N. Harrison

Register To Vote

Tony E. Fulton

Margaret Murphy

Samuel Parham

Frank D. Boston, Jr.

Kenneth Montague, Jr.

Curtis S. Anderson

Anne Scarlett Perkins

Nathan Irby

Clarence Davis

Mary Conaway

John W. Douglass