LEGAL NOTICES

**NOTICE OF ANNUAL MEETING**

The Eighth Annual Meeting of the Members of United Way Community Services (UWCS), Inc. will take place at the World Trade Center, 21st Floor, Constellation Room on Thursday, June 14, 1990 from 3:00 p.m. to 6:00 p.m. At this time, there will be an election of the Directors and Officers of United Way Community Services whose terms will begin July 1, 1990. In addition, a revision of the UWCS Bylaws may be considered at this time.

**PUBLIC NOTICE**

Center City - Inner Harbor Development, Inc., hereby announces that;

a) The City of Baltimore has received a proposal from The Silver Clipper t/a Bay Shuttle Company whose principal is Ronald J. Morgan, requesting the privilege of negotiating exclusively for a concession to offer a marine shuttle service carrying passengers between Tindeco Wharf and other outer harbor points.
b) Bay Shuttle has requested a wharfage location in the Inner Harbor for the proposed service.
c) In accordance with the Disposition Policy for the Center City — Inner Harbor projects, an exclusive negotiating privilege may be issued to Bay Shuttle unless another proposal is submitted which offers a substantially greater overall benefit to the City.
d) Other interested parties are hereby notified that Center City — Inner Harbor Development, Inc. will accept other proposals for the development of a ferry service prior to 4:30 p.m., on May 21, 1990.
e) For information, please contact Mr. David L. Maulsby, Jr. at Center City — Inner Harbor Development, Inc., Suite 2100, 2 Hopkins Plaza, Baltimore, Maryland 21201 — Telephone: (301) 837-0862.

**WASHINGTON SUBURBAN SANITARY COMMISSION**
**PROCUREMENT OFFICE**
**INVITATION FOR BIDS**
**CONTRACT NO. 18102**
**FOR RAINWAIR**

Sealed bids for Rainwear, will be received in the Purchasing Office of the Washington Suburban Sanitary Commission, Warehousing Building, Second Floor, 4101 Lloyd Street, Hyattsville, Maryland 20781 until Monday, May 21, 1990, at 2:30 p.m. at which time and place they will be publicly opened and read.

Copies of the Solicitation, including specifications, may be obtained from Wendy Whittington, Buyer of the Commission by calling (301) 699-4161.

WILLIAM S. LINDUNG
Secretary/Treasurer

**NOTICE FOR BIDDERS**
**GENERAL CONTRACTORS**
**LANDOW AND COMPANY BUILDERS, INC.**

Solicits bids for minority/female owned firms for subcontracts or material supply for roofing/waterproofing work on the following project:

**1200 G Street, N.W.**
**at Metro Center**
**Washington, D.C.**

Roofing bids are due May 21, 1990 at 3:00 p.m. Plans and specs will be available for review at the offices of:

1) Dodge Reports
7833 Walker Dr., No. 430
Greenbelt, MD 20770
(301) 982-7981
2) Construction Market Data
7605 Greenway Center Dr. No. 001
Greenbelt, MD 20770
(301) 474-0244
3) Minority Business Opportunity Commission
2000 14th St., N.W., 3rd Flr.
Washington, D.C. 20009
(202) 939-8780
4) National Association of Minority Contractors
806 15th Street, N.W., No. 340
Washington, D.C. 20005
(202) 347-8359

Submit bids to Kathy Wolff or Ray Daniel, Landow and Co., 4710 Bethesda Ave., Bethesda, MD 20814 (301) 657-4600.

**EQUAL OPPORTUNITY EMPLOYER**

**May 7, 1990**
**I.F.B. 91-001**
**INVITATION FOR BID**
**ROADWAY MATERIALS**

The Central Purchasing Office of the City of Annapolis will accept sealed bids for supplying the following roadway materials:

Mortar Sand
Bank Run
CR6 Stone
SN Grade Hot Mix Asphalt
Ready Mix Concrete
Sand/Gravel Mix
Cold Mix Asphalt
Tack Coat

Bids will be accepted until 10:00 A.M., Thursday, May 31, 1990 in the City Council Chamber, Room 201, 160 Duke of Gloucester Street, Annapolis, Maryland 21401.

Bid packages may be obtained from the Central Purchasing Office, 159 Duke of Gloucester Street, Annapolis, Maryland 21401.

The City of Annapolis reserves the right to reject any or all bids, waive informalities and select that bid deemed to be in the best interest of the city.

BRIAN D. SNYDER, PPB
Purchsing Agent

**Don't Forget!**
Send your name and address for the latest edition of the free Consumer Information Catalog. Write today:
**Consumer Information Center, Department DF**
**Pueblo, Colorado 81009**

# COMMUNITY CALENDAR

## American Society For Training and Development

The Maryland chapter of the American Society for Training and Development (ASTD) invites current and future human resources professionals to the workshop, entitled "Finding Your Niche in Human Resources Development," being held on Thursday, June 7 from 5:30 p.m. to 9 p.m. at the Sheraton Inner Harbor. Deadline for registration is May 31. Call 338-9286.

## Northern High School

Northern High School Class of 1970 will hold its 20th year reunion on Saturday, June 2. Interested graduates still have time to respond by calling 426-0871 or 661-5049.

## A Child's Place, Inc.

A Child's Place, Inc. presents "Caring for the Invisible Victim," at Dunbar Senior High School, 1400 Orleans St. on June 2, 6 p.m. to 10 p.m. A Child's Place,Inc. focuses on the children whose lives have been touched by the effects of alcohol and drugs. Call 522-4120.

## Alumni Association of Douglass High School

All persons who attended or taught at Douglass High School should join in celebrating 107 years of progress with the Alumni Association. On Friday, June 1 at 10 a.m. Alumni Day Assembly; Saturday, June 2 at 8 p.m., festive production of "Frederick, The Great," a play featuring Rhoden Skyles, II as Frederick Douglass; and 5 p.m. Sunday, vesper services featuring Douglass Choir and graduates who are ministers. Call 466-0756.

There is evidence that diet and cancer are related. Some foods may promote cancer while others may protect you from it.

Foods related to lowering the risk of cancer of the larynx and esophagus all have high amounts of carotene, a form of Vitamin A which is in cantaloupes, peaches, broccoli, spinach, all dark green leafy vegetables, sweet potatoes, carrots, pumpkin, winter squash, and tomatoes, citrus fruits and brussels sprouts.

Foods that may help reduce the risk of gastrointestinal and respiratory tract cancer are cabbage, broccoli, brussels sprouts, kohlrabi, cauliflower.

Fruits, vegetables and whole grain cereals such as oatmeal, bran and wheat may help lower the risk of colorectal cancer.

Foods high in fats, salt- or nitrite-cured foods such as ham, and fish and types of sausages smoked by traditional methods should be eaten in moderation.

HUDHOMES
Real Values In Real Estate
SEE A REAL ESTATE PROFESSIONAL FOR DETAILS
A RECORDING OF SOLD PROPERTIES IS AVAILABLE BY CALLING (301) 962-4630

THE BALTIMORE OFFICE OF THE U.S. DEPARTMENT OF HOUSING AND URBAN DEVELOPMENT, PROPERTY DISPOSITION BRANCH, WILL BE HOLDING SALES SEMINARS FOR LICENSED REAL ESTATE BROKERS AND AGENT ON THE 3RD MONDAY OF EACH MONTH FROM 10 A.M. UNTIL 12 NOON IN OUR OFFICE. BROKERS AND AGENTS WILL BE ADMITTED ON A FIRST-COME, FIRST-SERVED BASIS. PLEASE CALL 962-2522 TO RESERVE A SPACE.
HUD'S NEW SALES INCENTIVES ARE IN EFFECT UNTIL SEPTEMBER 30, 1990.

NEW LISTINGS

THE FOLLOWING PROPERTIES ARE AVAILABLE FOR SEALED BIDS WHICH WILL EXPIRE ON MAY 14, 1990 AT 4:30 P.M. BID OPENING TO BE HELD ON MAY 15, 1990 AT 10 A.M.

| Case No. | City/ Address | Brs | Bths. | Price | Status |
|---|---|---|---|---|---|
| 241-102569-256A | Baltimore City 1119 Argyle Ave. | 4 | 1 | $42,750/FEE | */A |
| 241-102547-235A | Baltimore City 700 Brune St. | 4 | 1½ | $36,650/FEE | * |
| 241-107080-203A | Baltimore City 3822 Greenspring Ave. | 3 | 1½ | $33,250/GR $96 | ** |
| 241-105233-203A | Baltimore City 114 Janney St. | 2 | 1 | $27,435/FEE | * |
| 241-076637-221A | Baltimore City 179 S. Kossuth St. | 3 | 1 | $19,855/FEE | ** |
| 179 S. KOSSUTH STREET HAS A POSSIBLE BROKEN WATER LINE. | | | | | |
| 241-110555-203A | Baltimore City 436 E. Lanvale St. | 4 | 2 | $40,610/FEE | */**/A |
| 241-109869-203A | Baltimore City 500 S. Longwood St. | 2 | 2 | $32,580/GR $84 | ** |
| 241-135243-203A | Baltimore City 418 Mosher Street | 5 | 1½ | $42,750/FEE | ** |
| 241-980033-986A | Baltimore City 3521 Oakmont Ave. | 3 | 1 | $12,635/FEE | ** |
| 241-108466-203A | Baltimore City 1807 Park Ave. | 6 | 2 | $58,900/GR $100 | ** |
| 241-118199-203A | Baltimore City 6557 Parnell Ave. | 2 | 1 | $31,350/FEE | |
| 241-203851-703A | Baltimore City 519 N. Streaper St. | 2 | 1 | $39,900/FEE | */A |
| THE FOLLOWING PROPERTIES ARE AVAILABLE FOR SEALED BIDS WHICH WILL EXPIRE ON MAY 21, 1990 AT 4:30 P.M. BID OPENING TO BE HELD ON MAY 22, 1990 AT 10 A.M. THESE PROPERTIES ARE ELIGIBLE FOR THE 4-DAY FULL OFFER BID PERIOD. ALL ENVELOPES MARKED "FULL OFFER BID WILL BE OPENED ON MAY 16, 1990 AT 3:00 P.M. * ON FULL-OFFER BIDS THE OFFER (LINE 3) MUST EQUAL OR EXCEED OUR LIST PRICE. THE SALES COMMISSION CANNOT EXCEED 6 PERCENT AND THE CLOSING COSTS CANNOT EXCEED 3 PERCENT OF THE SALES PRICE. THE NET AMOUNT TO HUD CANNOT BE LESS THAN 91 PERCENT OF THE LISTING PRICE. | | | | | |
| 241-084105-221A | Baltimore City 736 E. 37th St. | 2 | 1 | $32,000/GR $69 | ** |
| 241-176198-703A | Baltimore City 3621 Everett St. | 3 | 2 | $39,900/GR $90 | |
| 241-180809-703A | Baltimore City 3812 Greenmount Ave. | 6 | 3 | $61,750/FEE | |
| 241-124434-203A | Baltimore City 3603 Gwynn Oak Ave. | 3 | 2 | $46,930/GR $120 | ** |
| 241-117879-203A | Baltimore City 4029 Norfolk Ave. | 3 | 2 | $19,000/GR $120 | ** |
| 241-135606-203A | Baltimore City 4630 Park Heights Ave. | 3 | 2 | $19,950/FEE | ** |
| 241-136578-703A | Baltimore City 2210 Ruskin Ave. | 3 | 1 | $22,800/GR $96 | ** |
| 241-138769-721A | Baltimore City 3600 Spaulding Ave. | 3 | 1 | $15,000/ | ** |
| 241-134701-703A | Baltimore Co. 6910-A Windsor Mill Rd. | 3 | 1 | $52,000/FEE | ** |
| THE FOLLOWING PROPERTY IS AVAILABLE FOR A $500 CASH BONUS TO THE SELLING BROKER. PLEASE INCLUDE THE BONUS WITH THE BROKER'S COMMISSION. | | | | | |
| 241-233342-703S | Baltimore City 1817 E. Baltimore St. | 5 | 2 | $62,510/FEE | ** |
| NOTE: 1817 E. BALTIMORE STREET HAS TWO (2) UNITS. | | | | | |
| EXTENDED LISTINGS | | | | | |
| Extended listing bids are opened daily at 3 p.m. | | | | | |
| 241-980032-986A | Baltimore City 530 E. 21st St. | 4 | 3 | $25,270/FEE | ** |
| 241-133882-221A | Baltimore City 610 E. 30th St. | 3 | 1 | $27,000/FEE | ** |
| 241-125207-203A | Baltimore City 508 Annabel Ave. | 3 | 2 | $59,000/ | ** |
| 241-116969-270A | Baltimore City 37 N. Bernice Ave. | 2 | 1 | $29,150/GR $120 | ** |
| 241-226432-703A | Baltimore City 5811 Cedonia Ave. | 3 | 1½ | $64,000/GR $114 | */A |
| 241-194582-203A | Baltimore City 3239 Darlon Rd. | 3 | 1 | $55,000/GR $120 | * |
| 241-143773-203A | Baltimore City 3241 Darlon Rd. | 3 | 1 | $47,000/GR $120 | ** |
| 241-097146-203A | Baltimore City 612 N. Dukeland St. | 3 | 1 | $09,775/FEE | ** |
| 241-130279-203A | Baltimore City 4124 Elerman Ave. | 3 | 1 | $46,000/FEE | */** |
| 241-093016-221A | Baltimore City 5528 Force Rd. | 3 | 1 | $47,000/GR $90 | */** |
| 241-061491-233A | Baltimore City 2654 Lauretta Ave. | 3 | 1 | $20,000/FEE | ** |
| 241-185203-703A | Brooklyn 536 Maude Avenue | 3 | 1 | $45,000/GR $60 | ** |
| 241-144659-703A | Baltimore City 3632 Leiden Rd. | 3 | 1 | $67,450/GR $120 | */** |
| 241-135794-703A | Baltimore City 1511 Oakridge Rd. | 3 | 2 | $52,250/GR $96 | */**/A |
| 241-980030-986A | Baltimore City 510 Parkin St. | 2 | 1 | $28,880/FEE | */** |
| 241-207078-748A | Baltimore City 1901 N. Payson St. | 3 | 1 | $19,855/GR $96 | ** |
| 241-197941-703A | Baltimore City 3906 Pratt St. | 2 | 1 | $45,000/FEE | */A |
| 241-188052-703A | Baltimore City 2021 Pulaski St. | 3 | 1½ | $23,000/GR $60 | |
| 241-218378-748A | Baltimore City 4216 Reisterstown Rd. | 3 | 1 | $24,006/GR $90 | ** |
| 241-127968-203A | Baltimore City 4618 Reisterstown Rd. | 3 | 1 | $22,000/GR $90 | ** |
| 241-111438-221A | Baltimore City 2916 Ridgewood Ave. | 3 | 1 | $18,050/GR $90 | ** |
| 241-167093-703A | Baltimore City 4737 Shamrock Ave. | 2 | 1 | $46,550/GR $96 | */A |
| 241-141099-234A | Baltimore City 405 Tantallion Ct. | 3 | 1½ | $76,715/FEE | |
| CONDO FEES ON 405 TANTALLION COURT ARE $82/MONTHLY | | | | | |
| 241-140641-703A | Baltimore City 4732 Wilern Ave. | 3 | 1 | $29,000/GR $90 | ** |
| 241-104316-203A | Baltimore City 808 Winston Ave. | 3 | 2 | $34,000/FEE | ** |
| 241-227553-734A | Baltimore Co. 31 Beyde Ct. | 3 | 1½ | $75,000/FEE | */** |
| 241-227827-703A | Edgewood 2204 Blevins St. | 2 | 1 | $49,000/FEE | ** |
| 241-196302-703A | Hagerstown 242 N. Mulberry St. | 2 | 2 | $46,430/FEE | |
| THE FOLLOWING PROPERTY IS ELIGIBLE FOR THE $500 CASH BONUS TO THE BROKER. PLEASE INCLUDE THE BONUS WITH THE BROKER'S COMMISSION. | | | | | |
| 241-139959-203A | Baltimore City 2303 Callow Ave. | 4 | 3 | $13,865/GR $120 | |

IMPORTANT INFORMATION

* Purchasers must obtain their financing for all sales.
* Please contact a Real Estate Agent of your choice to see or bid on any of the properties listed for sale.
* HUD reserves the right to reject any or all bids and to waive any informality or irregularity in any bids.
* An earnest money deposit equaling 5 percent of the bid amount, not to exceed $2,000, but not less than $500, for properties priced $10,000 or less, is required with each offer to purchase.
* These properties are being offered for sale in an As-is condition and may contain code violations for which HUD assumes no liability.
* Except where indicated, all properties are offered for sale ALL CASH, not eligible for HA insured financing. Purchasers must obtain their own financing.

* ELIGIBLE FOR INSURED FINANCING (NO WARRANTY)
* PROPERTIES ELIGIBLE FOR FHA INSURED FINANCING ARE ALSO ELIGIBLE FOR THE ADJUSTABLE RATE MORTGAGE (ARM)
** DEFECTIVE PAINT SURFACES WILL BE TREATED IN ALL PROPERTIES BEFORE SETTLEMENT
** MAY CONTAIN LEAD-BASED PAINT

HUDHOMES

HUD ASSUMES NO LIABILITY, NOR MAKES CONDITIONS OF SALE FOR ANY ZONING VARIANCES FOR THE PROPOSED USE OF THE PROPERTY. ALSO, HUD ASSUMES NO RESPONSIBILITY FOR ERRORS IN THIS LISTING. ALL PROPERTIES LISTED ARE SUBJECT TO PRIOR SALE, WITHDRAWAL OR CANCELLATION WITHOUT NOTICE.

U.S. Department of Housing and Urban Development 10 N. Calvert Street — Baltimore, MD. 21202 36939

## —If You Ask Me

(Continued from Page D3)

remember your presence here tonight and your support through the years . . ."

* * *

### Remember

Remember the family of **George Bernard Thomas.** He was the retired postal worker who died last week. He was 81 and lived on Glenwood Ave. in northwest Baltimore.

He willed his body to science and has asked that contributions be made to the American Cancer Society.

Survivors: His wife of 30 years, **Annie Anderson Thomas.** Daughter, **Myra Thomas,** N.Y., and a sister, **Gwen Lynch** of Baltimore.

People remembering relatives and friends filled Madison Presbyterian Church Monday morning to say goodbye to **Samuel T. Blackwell.** He was the Bentalou St. good neighbor who died Thursday, after a long illness. He was 77.

Retired Madison Ave, pastor, **Rev. Reginald T. Daniels** recalled he married **Sam** and the former **Pauline Caulk** 36 years ago.

He remembered them as two people who loved life and enjoyed it gloriously.

Current Madison Ave pastor, **Rev. Curtis A. Jones**, cited Mr. Blackwell's skill as a contractor and told how he and his wife worked together in their home and were regular in attendance and support of the church.

**The Rev. Alfred C. D. Vaughn,** pastor of Sharon Baptist Church, told the hushed congregation: "Thank you, Brother Sam and Sister Pauline for making an investment in my life," revealing that "When I was a skinny little boy, they gave me a job like her mother; Miss Pauline kept an immaculate house and allowed me to work in their home . . ."

In addition to his wife, **Mr. Blackwell** is survived by a son, **Alfred Blackwell,** E. Orange, N.J., 3 grandchildren, 3 great grands.

Also, sisters, **Mrs. Cora B. Johnson,** N.Y., **Mrs. Mamie Williams,** Baltimore; and three brothers, **Luther Blackwell,** Portsmouth, Va., and **Robert** and **Wallace Blackwell,** both of Baltimore.

### Mrs. Graves

Remember, please the family of **Mrs. Lessie Louise Harper Graves.** She was the Braddish Ave. resident who died of smoke inhalation following April 19th fire in her home. She was 81.

Before her retirement in 1975, **Graves** was a distinguished teacher and librarian at colleges and schools in Va., Tenn., Fla., and N.C.

**Her last post was at N.C. Central College in Durham,** where a scholarship fund for children's literature has been established in her name. She also lived in Daytona Beach, Fla., with her late husband, **Dr. Frederick D. Graves** to whom she was married for 51 years). He taught at Fla. A and M College.

When she retired and returned to Baltimore **Mrs. Graves** affiliated with St. James Episcopal Church, which honored her for service two years ago.

She requested her body be cremated and no services held. Survivors: **Lawrence Graves,** Milwaukee, Wisc., and **Lloyd Graves,** Atlanta Ga.; grandson, **Desmond Graves,** Fla., and two brothers, **Albert Harper,** Baltimore, and **Charles Harper,** Randallstown.

**Want To Know how you can get YOUR News in OUR Paper**

Please observe these deadlines . . .

**Church Page** — Notices for Metro Church Briefs must be in hand by 4 p.m. Tuesdays. They must be written, preferably on church letterhead. Notices used are church related. Concerts, gospel shows and information of this nature are paid advertising items.

**Lifestyle** — Requests for coverage of an event, such as parties, retirements, weddings, etc. must be in at least a week in advance of the occurrence.

**Obituaries** — Must be in by 4 p.m. Tuesdays.

**Entertainment** — Materials used must be completed by close of business Tuesdays.

20761 09/09/90 BA-2 USPS 040-800
QCTO, INC
ATTN.: ANN STEINEIKE
312 LAUREL AVE/P.O.BOX 1558
LAUREL MD 20707

**NEWS**

**POLITICAL SCENE:** Highlights of recent fundraisers for Senators Troy Brailey, Larry Young and Leslie Howard ..... **Page A3.**

**THE LIVING CHURCH** ..... **Section D**

**REACHING OUT:** John Wesley Methodist Church serves the community through its many programs — GED, child care and transportation services ..... **Page D1.**

**INSIDE:** Black College Sports Review.

LATE CITY EDITION May 19, 1990

Afro-American

Copyright by the AFRO-AMERICAN Company

BALTIMORE, MD 98th Year No. 41 50 CENTS

# Sammy Davis, Jr.

*1925-1990*

Sammy Davis, Jr.
December 1989

LOS ANGELES — Sammy Davis, Jr.'s legion of friends, lauded him as the ultimate entertainer and an American institution who helped pave the way for other Blacks.

The singer - dancer - actor died of throat cancer Wednesday, in his sleep with his wife and children at his bedside. He was 64, and had been diagnosed with the disease about eight months ago.

Sinatra recalled Davis as "a class act" who was "the best friend a man could have."

"It is difficult to compress a friendship of more than 40 years into a few words," said Sinatra, who postponed a series of appearances at New York's Radio City Music Hall to fly to California for the funeral. "Sam never gave less than 100 percent when he was on stage, and he gave even more to those of us lucky

(Continued on Page A2)

# Nathaniel Oaks loses his appeal

ANNAPOLIS, Md. — The Court of Special Appeals has refused to overturn theft and misconduct in office convictions against former Baltimore Delegate Nathaniel Oaks.

Although the appellate court did agree to throw out charges of perjury and failure to file campaign reports against Oaks, the Circuit Court's sentence against the former delegate remains in full effect.

Oaks was convicted in Baltimore Circuit Court in 1988 after being accused of stealing some $10,000. Sentenced to a five-year suspended jail term, the former delegate was ordered to serve a three years' jail term, the former delegate was ordered to serve three years' probation and was fined $1,000. He also was removed from office.

The delegate was accused of "double dipping," receiving funds for the same hotel and travel expenses from both his campaign committee and the state.

Since the theft and misconduct convictions against Oaks remain in effect, he will not be

(Continued on Page A8)

## NEWS TIPS

No one knows more about your neighborhood than you do. And oft times events happen in your area the AFRO wants to know about. But the only way we can is if you tell us. Effective immediately, we have established a NEWSTIP line. It is in operation 24 hours a day.

Call 728-AFRO if you have a newstip. We want your help.

*BOWLING LEAGUE DEMANDS TO KNOW:*

# 'Where's our money?'

***Because of intervention by the AFRO, members of the Shake bowling team will be getting their prize money almost immediately. The checks will be cut today (Friday) according to Mayor Schmoke's office.***

By Will Marshall
AFRO Staff Writer

On Tuesday, May 8, 350 league bowlers at the Baltimore Neighborhood Recreation Facility (formerly called Shake-N-Bake) on Pennsylvania Avenue, were expecting to receive over $25,000 of their own money, to be used for prizes and cash awards.

To their dismay, the money which had always been available the last game of their bowling season, was not there when they expected it.

From October 10, 1989 until May 8, 1990, each league member contributed $10 per week towards a fund to be used for cash prizes at the end of the bowling season. According to one league member, "the funds were always available to us by the last game of the season."

This money was kept in a non-interest bearing account controlled by the Baltimore City Office of Finance, and required a written request, on the proper forms, to release the funds.

According to Bill Sivels, spokesperson for all 10 of the leagues, "We always finish paying the $10 league dues

(Continued on Page A2)

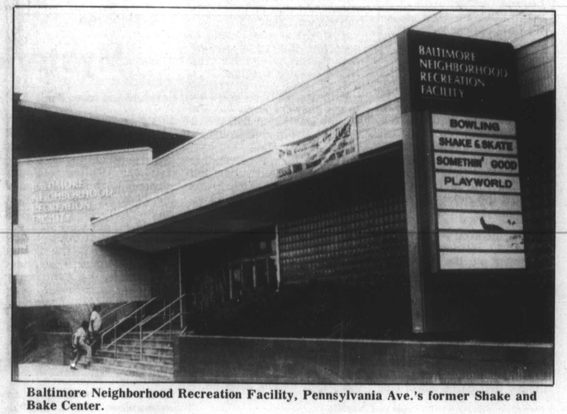


Baltimore Neighborhood Recreation Facility, Pennsylvania Ave.'s former Shake and Bake Center.

# Funeral home owner is sentenced to four years

By Joy M. Tyler
AFRO Staff Reporter

In what has been termed one of the state's worst burial fraud cases in history, Lamont Thompson, owner of the Brown Thompson Funeral Home in west Baltimore, has been sentenced to a four-year prison term for his role in bilking the state out of $390,000.

Brown was sentenced late last week for participating in the scheme with the former head of the state burial assistance program, Gladyce Harris, who faces trial later this month.

They allegedly contrived fraud by submitting to the state phony billing for low-income burial assistance which was not performed, and by charging the state twice, known as "double dipping," for funerals already performed.

Operating from January, 1985 through August, 1989, Thompson and Harris submitted 693 cases to the state, out of which the state investigation found 590 cases to be fraudulent.

It was revealed that the two

(Continued on Page A2)

# Mysterious death of BG&E marketer

By Helen Glover Cook
AFRO Staff Writer

Police and citizens of the Upton neighborhood were stunned to hear the news that no suspects had been found in the mysterious Tuesday night shooting death of 28 year old Warren Clarke Hayman.

Tuesday, Warren Hayman, Jr. came straight home from his job at the Mondawmin Mall where he was employed as a salesman for the Baltimore Gas and Electric Company.

His wife, Lori, later told police officers that his automobile was not in the best of shape so he came in the house for a short while and left right out, driving her car. It was the last time that she

(Continued on Page A2)

## Do the WRITE thing

Don't cuss us — write us. We are interested in knowing exactly what you think about the AFRO. In 200 words or less, tell us your likes, dislikes and personal opinion. Send your comments to:

Do The Write Thing
PO Box 13402
Baltimore, MD, 21203 -3402

## IT IS COLLEGE AND HIGH SCHOOL COMMENCEMENT TIME

### College graduations

Coppin State College
Date: Sunday, May 20
Place: Baltimore Arena
Time: 4 p.m.
Speaker: State Comptroller, Louis L. Goldstein

Morgan State University
Date: Sunday, May 20
Place: Hughes Stadium
Time: 10 a.m.
Speaker: Kenneth I. Chenault, President, American Express Consumer Card Group, U.S.A.

Salisbury State University
Date: Saturday, May 26
Place: Wicomico Youth and Civic Center
Time: 10 a.m.
Speaker: Thomas V. Mike Miller, Sr., President of the Maryland Senate

University of Maryland Eastern Shore
Date: May 20th
Place: Front lawn of the Ella Fitzgerald Center
Time: 10 a.m.
Speaker: Clifton J. Gordy Jr. Judge of the Circuit Court for Baltimore City

United States Naval Academy
Date: May 30th
Place: Navy-Marine Corps Memorial Stadium
Time: 10:30 a.m.
Speaker: Vice President Dan Quayle

Sojourner-Douglass College
Date: Sunday, July 1
Place: Dunbar Senior high school auditorium
Time: 1 p.m.
Speaker: The honorable Mayor Kurt Schmoke

Community College of Baltimore
Date: Sunday, June 10
Place: Baltimore Arena
Time: 2 p.m.
Speaker: Dr. Shaila Aery, State Secretary for Higher Education

### Bowie graduates 500

Bowie State University celebrated its 125 graduation this past Saturday, May 12 on campus grounds.

The renowned Benjamin Hooks, Executive Director, of the National NAACP was the guest speaker at the ceremony.

Bowie State University graduated approximately 268 undergraduates and 217 graduates.

### High school graduations

| School | Date and time | Location | No. grads |
|---|---|---|---|
| 040 Lake Clifton/Eastern Senior High | Sunday, June 10 3 PM | School stad. | 350 |
| 070 Southern Senior High | Friday, June 8 7 PM | School aud. | 200 |
| 115 Venable Senior High | Friday, June 8 10:30 AM | Chinquapin Middle School | 35 |
| 178 Francis M. Wood Senior High | Friday, June 8 7 PM | School cafetorium | 35 |
| 301 William S. Baer Senior High | Friday, June 8 10:30 AM | School aud. | 5 |
| 400 Edmondson/Westside Senior High | Saturday, June 9 10 AM | School aud. 501 Athol Ave. | 400 |
| 401 Northwestern Senior High | Sunday, June 10 2 PM | School aud. | 175 |
| 402 Northern Senior High | Sunday, June 10 2 PM | School aud. | 300 |
| 403 Baltimore Poly Senior High | Sunday, June 10 5 PM | Lumsden stad. | 400 |
| 405 Patterson Senior High | Friday, June 8 7:30 PM | School aud. | 275 |
| 406 Forest Park Senior High | Sunday, June 10 2 PM | School aud. | 150 |
| 407 Western Senior High | Saturday, June 9 5 PM | School athletic field | 285 |
| 410 Mergenthaler Senior High | Saturday, June 9 11 AM | School aud. | 300 |
| 411 Walbrook Senior High | Sunday, June 10 7 PM | Towson Center | 250 |

(Continued on Page A2)

To Subscribe Call: (301) 728-AFRO