PEOPLE IN THE NEWS

Evy Gilliam

Community Affairs Chief

Evy Gilliam has been appointed to head the Community Affairs Office (CAS) for the SSA. Ms. Gilliam will plan and direct a community relations program at the headquarters operation for the Baltimore metropolitan area.

She will also evaluate the impact SSA has on the Baltimore/Washington area and advise the Associate Commissioner for Public Affairs in her role as advocate of public concerns with SSA.

Additionally, Evy will serve as the liaison for SSA on the Federal Executive Board and as a member of the Public Affairs Council of that same board. Prior to joining the CAS office, she held a number of policy positions in the Office of Disability.

Counsel to Maryland Lottery

Lottery officials announce Romaine N. Williams as the newly appointed counsel to the Maryland Lottery.

Prior to being appointed counsel to the Maryland Lottery, Mrs. Williams was an assistant Attorney General with the Department of Health and Mental Hygiene where she served as lead counsel for all procurement and personnel matters.

Romaine N. Williams

She has also served in other capacities for several state agencies including the Motor Vehicle Administration, the Division of Labor and Industry and the Port Administration.

Massie Science Award

Joni Fields of Northwood in Baltimore City, a student at Essex Community College, was presented the Samuel P. Massie Science Honors Award at the recent statewide "Focus on Excellence Awards" sponsored by the Maryland State Board for Community Colleges.

Dr. Massie presented the award. The ceremony, which was held at Essex Community College, honored distinguished faculty, alumni, and students from all 17 of Maryland's community colleges.

Joni Fields

Ms. Fields, who received her Associate in Arts degree in Computer Science from Essex in 1981, is working on a B.S. degree in Mathematics from The Johns Hopkins University.

THE VICTORINE Q. ADAMS HUMANITARIAN AWARD

Seventh Annual Fuel Fund Awards Dinner

honoring

Honorable Clarence H. "Du" Burns
James W. Rouse
Dr. Percy V. Williams

Thursday, June 7, 1990
6:30 p.m.

Martin's West
Dogwood Road

Individual Tickets $50.00
Table of Ten $500.00

For More Information Call:
Ellen Lockard
547-7157

BIG BREAK

Are you the next PAULA ABDUL or BOBBY BROWN? Are you looking to make your BIG BREAK?

BIG BREAK, the hot new national music televisions show hosted by Natalie Cole, is coming to Baltimore and looking for . . . YOU!!!

Solo Vocalists, Duos, Groups and Teens needed in the following musical categories:

POP/DANCE/URBAN/RAP/GOSPEL/REGGAE/LATIN

Send non-returnable VHS videotapes or cassettes with photos to:

BIG BREAK
75 ROCKEFELLER PLAZA, 22ND FLOOR
NEW YORK, NY 10019
Attn: Baltimore Auditions

FOR FURTHER INFO: 212/873/3919

MULTIMEDIA ENTERTAINMENT

Watch WJZ-TV Channel 13 in September for the Premiere of BIG BREAK!!!

Bishop Carroll fete establishes scholarship

By Elizabeth M. Oliver

The 80th birthday fete honoring Bishop Edward G. Carroll firmly established, with over $25,000, the scholarship fund for worthy Morgan State University students.

The April 29 crowd of relatives and guests who braved the cold and rainy Sunday evening banquet at the MSU ballroom arrived from across the nation to salute the youthful and popular United Methodist prelate and Phenola Valentine Carroll, his wife of 56 years.

Dr. John R. Silber, president of Boston University and candidate for governor of Massachusetts, was the main speaker and presented a check for $2,000 from his university.

Noteworthy was the participation of the Carroll children, Edward, Jr., master of ceremonies; Nansi Carroll, noted soprano and grandson, Edward, III, who painted the large oil portrait of his grandfather.

Citations and plaques received included those from U.S. President George Bush, U.S. Senator Paul Sarbanes, U.S. Congressman Kweisi Mfume, Maryland Governor William Donald Schaefer, State Senator Troy Brailey, State Senator Clarence Blount, AFRO-AMERICAN Newspapers, John J. Oliver, Board Chairman; Mrs. Frances (Tony) Draper, President; Mayor Kurt Schmoke;

City Council President Mary Pat Clarke, Baltimore City Council, Dr. Roland McConnell, a boyhood pal of the honoree; Rev. A. C. D. Vaughn, Pastor, Sharon Baptist Church; Rev. Albert Johnson, Sharp Street United Methodist Church; Mr. and Mrs. Kenneth (Marsha) Joyner, Honolulu, Hawaii.

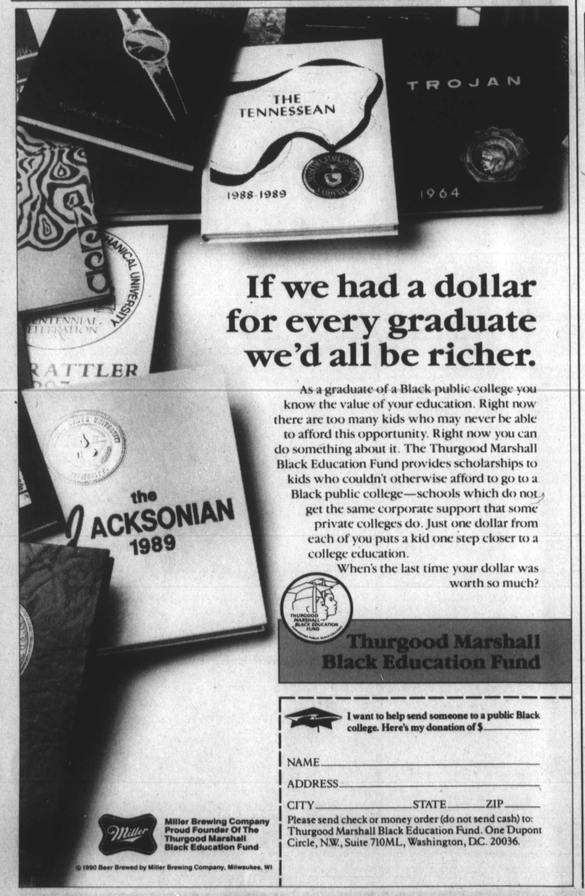

If we had a dollar for every graduate we'd all be richer.

As a graduate of a Black public college you know the value of your education. Right now there are too many kids who may never be able to afford this opportunity. Right now you can do something about it. The Thurgood Marshall Black Education Fund provides scholarships to kids who couldn't otherwise afford to go to a Black public college—schools which do not get the same corporate support that some private colleges do. Just one dollar from each of you puts a kid one step closer to a college education.

When's the last time your dollar was worth so much?

Thurgood Marshall Black Education Fund

I want to help send someone to a public Black college. Here's my donation of $_____

NAME_____

ADDRESS_____

CITY_____ STATE_____ ZIP_____

Please send check or money order (do not send cash) to: Thurgood Marshall Black Education Fund. One Dupont Circle, N.W., Suite 710ML, Washington, D.C. 20036.

Miller Brewing Company Proud Founder Of The Thurgood Marshall Black Education Fund

© 1990 Beer Brewed by Miller Brewing Company, Milwaukee, WI

© 1990 HALFCOURT BASKETBALL, INC.

10-17 YEAR OLDS

FREE!
ENTER THE BALTIMORE
Nehi®
HALFCOURT 1/2 BASKETBALL
THREE-ON-THREE TOURNAMENT

- FREE T-SHIRTS
- NO SIGN-UP FEES
- TROPHIES & AWARDS FOR WINNING TEAMS

Enter The Nehi Tournament today.
Open to Players 10-17 years old.
(3 age groups: 10-11, 12-13,14, 15-16-17)

Leon Howard, Sr. Director, Oliver Recreation Center Tournament Chairman

Rick Barry NBA Hall of Famer Halfcourt Basketball Inc. Commissioner

Entries Close June 2nd. First Come! First Served. Maximum 4 players per team. Single elimination play will be held June 23rd.

APPLICATIONS ALSO AVAILABLE FROM:
Leon Howard, Sr., Director
Oliver Recreation Center
1400 East Federal Street, Baltimore, MD 21213
For other information call: (301) 396-5809/4243

PARENTAL OR GUARDIAN SIGNATURE REQUIRED. (MAIL TEAM ENTRY TO: ABOVE ADDRESS)

1. Print Name ____ Signature ____ Street Address (Include Apt. No.) ____ Age ____ City ____ State ____ Zip ____ Phone ____ Check Shirt Size L XL ____ Signature of Parent or Guardian ____

2. Print Name ____ Signature ____ Street Address (Include Apt. No.) ____ Age ____ City ____ State ____ Zip ____ Phone ____ Check Shirt Size L XL ____ Signature of Parent or Guardian ____

3. Print Name ____ Signature ____ Street Address (Include Apt. No.) ____ Age ____ City ____ State ____ Zip ____ Phone ____ Check Shirt Size L XL ____ Signature of Parent or Guardian ____

4. Print Name ____ Signature ____ Street Address (Include Apt. No.) ____ Age ____ City ____ State ____ Zip ____ Phone ____ Check Shirt Size L XL ____ Signature of Parent or Guardian ____

Business Pulse Directory

Ceruti's Nail Den, Inc.
432 Old Town Mall

MANICURES
SCULPTURED NAILS
AIR BRUSHING • DESIGNS
NAIL WRAPS • PEDICURES
SALE * SALE * SALE

CALL TODAY!
837-2222
or Walk-In
No Appointment Necessary
Special Discounts To All Graduating Seniors

Good Luck Readings $5.00 w/ coupon

Free Astrology Readings By Phone Call
727-0270
Open 9 a.m. to 9 p.m.
or write to
MRS. LESLIE
50 W. Biddle Street
Baltimore, Maryland 21202
Don't Let Distance Stand In Your Way From Finding HELP
Proclaimed by Governor Schaefer, Baltimore's official astrologer.

CAN'T SELL?
CAN'T TRADE?
OWE TOO MUCH?
WE HAVE THE ALTERNATIVE!
CALL
(301) 298-4300
Alternative Leasing Concept, Inc.
6326 Security Blvd.
Balto., MD 21207

REV. MOTHER ROSE
Prayer Revivals Everyday For Your Problems
Guarantees Help in Hours

LOCATED IN EAST BALTIMORE. ARE YOU IN POOR LUCK? DO YOU HAVE PROBLEMS THAT ARE WORRYING YOU? ARE YOU SUFFERING IN PAIN AND MISERY? DO YOU WANT TO GET LUCKY AND STAY LUCKY? IS YOUR HUSBAND OR WIFE SPENDING THE MONEY ON SOMEONE ELSE? HAS HE OR SHE LEFT YOU FOR ANOTHER? CALL MOTHER ROSE NOW FOR HELP. ARE YOU HAVING TROUBLE WITH YOUR LEGS, BACK, STOMACH, HEAD, ARMS? IS YOUR HAIR FALLING OUT? SHE WILL REMOVE BAD LUCK, EVIL, SICKNESS, PAINS AND NERVOUS CONDITIONS FROM YOU NOW. SHE WILL TELL YOU HOW TO BE LUCKY AT HORSES, CARDS, BINGO, LOTTERY AND NUMBERS. CALL FOR MONEY BLESSINGS.
LUCKY NUMBERS - YOU WILL BLESS THE DAY YOU CALL HER.
CALL NOW
323-5463 - DAILY - 9 AM TO 9 PM
1520 E. Cold Spring Ln.

TURNER'S UPHOLSTERY
2315 Hollins Street · 624-0400
COMMERCIAL AND RESIDENTIAL
• Sofas & Chairs
• Kitchen & Dining Room Chairs
• Bar Stools & Office Furniture
For More Information And Appointment
Call JOE TURNER
Master Card & Visa Accepted
JOE TURNER

Custom Framing Gallery
705 North Howard Street
Baltimore, MD 21201
(301) 523-8051
The Art of Lashun Beal
Featuring a wide selection of African-American Art

Let's be proud of our Heritage!
And appreciate other cultures,
Let's wear African Clothing
International Fashions & Treasures
322 W. Baltimore Street
Baltimore, MD 21201
(301) 837-4779

FORBIDDEN FORTUNE
$30,000.00 PER MONTH EVERY MONTH!

I challenge you to join me in a totally "UNIQUE" Money-Making venture that could change your life forever, and show you how to begin earning $30,000.00 per month, every month. I GUARANTEE IT! ! (See The $25.00 Challenge) I have laid out this plan in great detail in a step by step manual that even a child could follow. I know a 67 year old woman in Florida who purchased my manual and last month she made over $32,000.00. You could be next! Last month I made $33,253.75 just by working 12 hours per week. This month I expect to earn over $35,000.00 and take a 3 week vacation in Hawaii. This program has never been offered before and I will not offer it again. You cannot afford to pass up this opportunity. This revolutionary money-making method is in demand everywhere, yet few people even know it exists. Within 30 days you can be enjoying $30,000.00 a month, every month. Don't Envy me Join me!

Imagine, never again having to worry about your financial status. Imagine purchasing that special home for your family or driving a Brand New Mercedes. All this and much more are now possible for you to achieve, with my easy-to-follow Deluxe Program. When you order my Deluxe Program today, I will offer you FREE, unlimited, telephone consultation. Included in my manual is my unpublished phone number for your personal use. Call anytime and I will be happy to help you with any questions.

No, this has nothing to do with Real Estate, playing the Lottery or Gambling. It is PERFECTLY LEGAL and does not require a special talent or long hours. It's very unusual and uniquely designed for each person that uses it. There is no "face to face" selling or large investment required.

NO INVESTMENT NECESSARY

I started my program for under $15.00 and you can do the same. It's as valid now as it was 2 years ago. In fact, with the trend of the Nation's economy today, my program is even more of a success.

PROOF

K.C. Houston, Tx. File #195 I was working 2 jobs and just barely getting by. I began using your program 2 months ago and I now make more money in 1 month than I did all last year. Thank-you so much for your easy to operate program.

M.L. Sterling, Va. File #225 I have never seen a program so easy to operate as yours. Believe me I have sent for numerous so called get rich schemes. None of them worked and they just cost me money. I started your program for less than $10.00 and I now earn over $24,000.00 per month. Thank-you so much.

TAKE THE $25.00 CHALLENGE

I am about to offer what no one else can! Order my Secret Money-Making System Today and if you are not making at least $30,000.00 following my system, send it back for a full refund. PLUS, I will send you an additional $25.00 simply for trying my program. You have nothing to lose and everything to gain. Either you make $30,000.00 or I pay you $25.00 for just trying my program. Supplies are limited. I will honor orders only until my supply has run out. If I receive your order after I have run out of manuals I will simply return your order with my Regrets. You Must Order Today To Ensure Your Copy Of My Secret Money-Making Program.

PDC Corporation Dept. 9003
Cheesage Rd.
New Hartford, NY 13413

Dear Ron,
I'd be crazy not to try your system. I understand if I don't start making $30,000 per month I can return your Manual for a full refund plus an additional $25.00 for just trying your Deluxe Money-Making System. On that basis here is my $12.00

Name _____
Address _____
City _____
State _____ Zip _____

Please include $2.00 to cover postage and handling of your package.

© RR 1989

Rev. Grace
Gain Financial Aid, Peace, Love and Prosperity in the Home
Don't let Distance Stand in your Way
Call (301) 633-9930

HAVE SPELLS, CAN'T HOLD MONEY, WANT LUCK, WANT THEIR LOVED ONES BACK WANT TO STOP NATURE PROBLEMS or WANT TO GET RID OF STRANGE SICKNESS.
See this woman of GOD today! SHE TELLS YOU ALL BEFORE YOU UTTER A WORD. SHE brings in the SPIRIT OF RELEASE and CONTROL your every affair and dealing. ARE YOU SUFFERING FROM ILLNESS OR DISEASE that YOU CANNOT CURE? There is a doctor of all doctors. This doctor is God. PEOPLE are amazed at the results. Read James, Chapter 5, versus 13-16. Then come see REV. GRACE as many other do.
Rev. Grace
1103 Dundalk Ave.
Balto., MD 21224
One Free Question By Phone

ROMANCE LINE
ALL NEW!
• NEW OWNERSHIP
• NEW MESSAGES
• THE SEXIEST GUYS & GIRLS
976-7300
Available in Baltimore & Washington, DC
$3.00 first minute, $1.00 each additional minute
JOIN FREE!
24 Hours a Day
301-486-2211

QUICK, TAKE ADVANTAGE OF THIS OFFER FROM BUDGET BEFORE THEY CHANGE THEIR MINDS.

$98.00 Per week
Unlimited Mileage

An Offer This Good Won't Last For Long: Right now at Budget you can get a 1990 Dodge Colt or similar car for just $98 a week with unlimited mileage. Optional LDW available at $10.95/day or less. One day advance reservation required for weekly rentals. Cars subject to availability. Other important restrictions apply. There may be a charge for drivers under 25. Minimum weekend rental periods apply depending on day of pickup. Penalties for early or late return. Please return your car with a full tank of gas to the original rental location or additional fees may be charged. Hurry, this offer expires 5/31/90.

$19.95 Per day Unlimited Mileage Noon Thurs.-Noon Mon.

Offer available at these locations:
BWI Airport, 859-1224; Owings Mills, 356-6014;
Downtown Balt., 659-0106; Glen Burnie, 766-9371.

Budget rent a car
SEARS Rent a Car
A great price is just part of the deal.

SOLE BROTHERS, INC.
"Progressive Shoes For Men & Women"
CHARLES FIELDS
KENDALL BLACKSTON
(301) 752-SOLE
1005 N. Charles St.
Baltimore, MD 21201

$868 $868
SWIMMING POOLS
Due to the rainy season, we are overstocked with 24' x 52' pools. Includes huge deck with fencing, filter, ladders, and skimmer, etc. Financing and installation available. Ask about other equally discounted pools. Wholesale Pool Dist. Corp., MHIC 34431. Call toll free 24 hours, 1-800-523-0400.

Lake Clifton
One Hour Dry Cleaning
2218-20 Harford Road
• Dry Cleaning — 3 items for the price of two.
• 10% discount for senior citizens.
• Keys Made on Premises
467-4404
Bring in this adv. and receive an additional $1.00 off any $10.00 purchase.

THE HARBOR BANK OF MARYLAND
HAS THOUSANDS OF DEPOSITORS...
each insured to $100,000 by Uncle Sam's F.D.I.C.
Not one is more important than you.

LOANS TO FIT YOUR NEEDS
Commercial Loans
Home Equity Loans
Second Mortgages
MEMBER F.D.I.C.
EQUAL OPPORTUNITY LENDER EQUAL HOUSING AUTHORITY
DOWNTOWN: West Fayette St. 528-1800
PIMLICO: 5000 Park Heights Ave. 367-3332
Park free in our Pimlico Lot