This Week's SPECIALS

GIANT
THE QUALITY FOOD PEOPLE

Plus...DOUBLE COUPONS See store for Details Please, No Coupon Clubs

USDA Grade A Fresh
Pick of the Chix
Giant or Holly Farms
1.19 lb.
Pick of the Chix 1.29

Beef Bone In
Full Cut Round Steak
USDA Choice 2.49 lb.
Giant Lean 2.29 lb.

BONUS SPECIAL

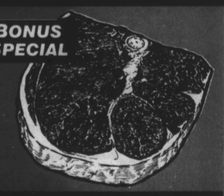

1/2 PRICE SPECIALS

Mixed Fruit or Orange Flavor **3-Pack Tang** 8.45-oz. boxes Reg. 1.15 — 57¢

Strawberry, Chocolate, Raspberry, Blueberry, Peach or Strawberry Banana **Kissle Creamy Blend** 6-oz. cup Reg. 72¢ — 36¢

Unsalted or Sesame **Chico-San Rice Cakes** 5.25-oz. pkg. Reg. 1.25 — 62¢

Sole, Flounder or Haddock **Van de Kamp's Light Fillets** 9-oz. pkg. Reg. 3.99 — 1.99
In the Frozen Seafood Case

Giant **Butter Added White Bread** 24-oz. loaf Reg. 89¢ — 44¢

Giant Extra Strength **Ex-Prin Caplets** bot. of 100 Reg. 3.59 — 1.79
Compare to Tylenol

Giant **Hydrogen Peroxide** 16-oz. bot. Reg. 99¢ — 49¢

The Half Price Specials below are available only in stores with a Pharmacy.

Scented, Unscented or Powder Anti-perspirant **Right Guard Spray** 6-oz. can Reg. 3.89 — 1.94
Right Guard Deodorant, 10-oz. can
Rx STORES ONLY

Disposable Fixed Head **Giant Twin Blade Razors** pkg. of 10 Reg. 2.19 — 1.09
Compare to Good News
Rx STORES ONLY

Aloe Vera, Cocoa Butter, Lanolin or Vitamin E **Intensive Care Foam Bath** 8.5-oz. bot. Reg. 2.39 — 1.19
Rx STORES ONLY

SO THAT OTHERS MAY SHARE IN THE SAVINGS, PLEASE LIMIT YOUR PURCHASE TO SIX OF EACH HALF PRICE ITEM.

SUPER SPECIALS

Assorted Varieties **Quaker Instant Oatmeal** 12-oz. to 15.5-oz. box — 1.99

100% Valencia From Concentrate **Floridagold Orange Juice** ½-gal. ctn. — 1.93

Giant **Potato Rolls** 16-oz. pkg. of 12 — 75¢

For Laundry **Fab Detergent** 42-oz. box — 1.99

Regular, Diet or Cherry **Canada Dry Ginger Ale** 67.6-oz. 2 Liter NR bot. — 1.03
Price includes Balt. City & Balt. Co. container tax.

Regular or Dinner Size **Giant Meat Franks** 1-lb. pkg. Beef 1.49 — 1.29

Thin, Petite, Unsalted, Stix or Rings **Giant Pretzels** 9-oz. bags — 2/99¢

Giant 40, 60, 75 or 100 Watt **Soft White Light Bulbs** pkg. of 4 — 1.99

Frozen, Assorted **Stokely's Singles** 3-oz. to 4-oz. pkg. SAVE 16¢ — 59¢

Frozen, All Butter Streusel or Pecan **Sara Lee Coffee Cake** 11.5-oz. pkg. SAVE 80¢ — 1.99

PRICES & DOUBLE COUPONS ARE EFFECTIVE THRU SAT., FEB. 17, 1990 in Giant stores in the city of Baltimore; Baltimore, Harford and Howard Counties, Glen Burnie, Severna Park, Annapolis & Edgewater. This merchandise is not offered for sale or available to retailers, restaurants or other commercial enterprises.

The Afro-American Section C

BUSINESS PULSE

■ Career Corner C2
■ Sports C5

Saturday, February 17, 1990

Former Civil Rights leader takes DC airwaves by storm

By Lawrence W. Jackson, Jr.

As most of Washington is stirring, Joe Madison is on the road in a new $50,000 mobile studio van belonging to Washington's WRC TALK radio.

He's the station's most recent addition to its talk show format.

A former civil rights leader, Mr. Madison is mild mannered, but also very outspoken.

He needs to be.

He is filling a slot left vacant following the departure of former host Mark Scott.

Mr. Scott's contract was not renewed by the station, after media activists accused him of making racist remarks on his daily show.

In fact, Mr. Madison remembers Mr. Scott from Detroit where the two had on-air exchanges.

Mr. Madison spends his day or most of it on the road in and around the city, conducting people polls and covering news stories. And at the end of the day he hosts an early evening drive-time show, where he engages in lively conversation.

Photo by Lawrence W. Jackson, Jr.
MAN ON THE STREET — Joe Madison interviews Olivia Johnson (l) and Hazel Brown of My Maid Inc., a cleaning service, during a live broadcast in the District.

He vividly remembers his first day on the job, which was a "baptism" of fire, with the arrest of D.C. Mayor Marion Barry. But he loves the job and the opportunity it provides to use his skills.

"I'm thrilled . . . it's an opportunity to get back to what I love. It's also a new concept. Not only will I be on air throughout the day, but I get to produce it too. That gives me lots of freedom and I'll be able to experiment."

Mr. Madison is well equipped to deal with the challenges of his new job.

At 24, he was the outspoken leader of the Detroit Chapter of the NAACP, the largest in the nation.

His achievements included a voter registration effort called The Overground Railroad/Bury The Voter Apathy Marches. He and hundreds of volunteers marched over 1,000 miles and 11 states to register 100,000 new voters.

"I used to travel over 250,000 miles a year and I was gone from home three to four days a week," Mr. Madison said.

During that time he also hosted a Saturday afternoon talk show on station WXYT-AM in Detroit, but left after he landed his "dream come true" job in Philadelphia.

His dream job was at WWDB-FM in that city and though he worked the graveyard shift, Mr. Madison was quoted at the time as saying, "This has been a dream come true job for me. Working full-time on a talk show is something I've wanted to do."

However, the dream soon went sour and Mr. Madison left the station in the midst of a contract dispute. "I'm still very bitter," he said of the episode.

Today, Mr. Madison still does a lot of travelling. Commuting between Washington and Philadelphia where his wife and two children still live, and of course, there's the hundreds of miles he covers in Washington.

JOE MADISON

He is greeted all over the city with apprehension, excitement and a myriad of other reactions as he appears microphone in hand.

"This concept adds a new dimension to the station," he said.

Mr. Madison remembers how much attention he attracted on the day of the Barry arrest. Stopping the van outside Washington's McKinley High School, he recalls that "the boys stopped their basketball game and came over. They were not short on opinion" of the Mayor Barry arrest, He said.

At a recent reception, for Civil Rights activist Rosa Parks, Mr. Madison had a photo of Mrs. Parks and himself during a protest. "I came to get her autograph," he said with a big smile.

But for all his modesty, Mr. Madison is bound to make an impact on Washington. He is definitely a man on the move.

PACK YOUR BAGS
Conference Update

TOUR OF GHANA

Community group "Ties That Bind" has organized a conference/tour of Ghana, West Africa to introduce and educate African-Americans to their African heritage from June 20 to July 18, 1990.

The conferences will be held in Accra, Elmina/Cape Coast and Kumasi where African and African-American chiefs, government representatives, university professors, students, artisans, physicians, and others will gather together.

For information call (301) 699-5347.

24th PG SPRING CONFERENCE

The 24th Annual Prince George's County Spring Conference on Parks and Recreation is scheduled for Thursday, March 29, 1990, 6:15 - 10:00 p.m. at the Prince George's Ballroom, 2411 Pinebrook Avenue, Landover, Maryland.

This year's educational workshop topics will deal with: Substance Abuse/Safety in Parks; Seniors/Historic Tours; Volunteers in the Year 2000; Celebrate the Outdoors/Environment/Recycling. For information call 699-2407.

CAI's 11TH ANNUAL CONFERENCE

The Washington Metropolitan Chapter Community Associations Institute will have its 11th Annual Conference and Expo at the Fairview Park Marriott Hotel at 3111 Fairview Park Drive, Falls Church, Va on Feb. 24 from 8 a.m. to 3:30p.m.

The Community Associations Institute is a national, non-profit education and research organization. The conference is for residents of condominiums, cooperatives and homeowner associations and will include workshops on" Rules and Covenants Enforcements," "How to Get the Most From Your Board Meetings," "Budgets," and "Internal Dispute Resolutions: How to Conduct a Hearing." For information call (703) 750-3644.

HAMPTON ALUMNI ASSOCIATION

The middle atlantic region of the National Hampton Alumni Association, Inc. will hold its Annual Conference March 9-11 at the Holiday Inn-Georgetown at 2101 Wisconsin Avenue, N.W., Washington, D.C.

The theme is Beyond Expectations: Into Potential and workshop topics include Black entrepreneurship, youth development, recruitment and fund-raising. Hampton University president Dr. William Harvey and general counsel Dr. Allie Latimer of the General Services Administration are two of the speakers. For information contact Louis Johnson at 829-3132.

NEWSPAPER OPERATIONS CONFERENCE

The 1990 America East Newspaper Operations Conference, "Doorway to the Twenty-First Century," will be held at the Hershey Lodge & Convention Center in Hershey, Pa. on March 28-30.

The exhibit area will feature 205 booths and programs include "Recycling Waste Solutions," "Press Options and Features to Improve Quality," "Project Management-Theory, Practice and Reality," and "Managing Electronic Technology." For information call (717) 533-3311.

SBA seeks small firms for foreign trips

BALTIMORE — Charles J. Gaston, SBA district director is seeking Maryland small firms in specialized industries to sign up for the Matchmaker Trade Delegations sponsored by the U.S. Department of Commerce and the U.S. Small Business Administration (SBA).

The Matchmaker program is designed for small and medium-sized companies with an interest in starting or expanding an international marketing campaign.

Seven missions in 1990 offer a wide range of activities to small companies with limited experience, but solid potential in exporting. At each country visited, the participating companies are matched with potential agents, distributors, licensee or joint venture partners with interest in their specific product.

In addition, export counseling is available to participants both before and after the event from Department of Commerce offices throughout the country.

BUSINESS BRIEFS

BUSINESS CONFERENCE

Howard University's Small Business Development Center, in cooperation with the School of Business Student Council will host the Fifth Annual "Salute to Blacks in Business" Conference on Feb. 21-23 in celebration of Black History Month.

This year's theme is "Blacks In Business: Beyond The Year 2000," will recognize the accomplishments of Black entrepreneurs and provide to college students, high school students and business community, first hand advice on the challenges and rewards of business ownership. For information call Emma O'Neal at 202-789-4214.

THE MOTIVATOR

NEA Black Staff Network Conference will present Les Brown, a dynamic motivational speaker and trainer on Feb. 24 at 7:30 p.m. at the Howard Inn in Washington, D.C.

The theme: "New Decade: New Challenges and New Strategies" will provide food for thought and thought for action. For information call 202-559-7809.

APPLICANTS FOR ED COUNCIL

Montgomery College is seeking applicants for appointment to the Montgomery County Advisory Council for Vocational-Technical Education.

The council, comprised of 18 members, nine of whom are appointed by the Montgomery College Board of Trustees, is advisory to the college trustees and the Montgomery County Board of Education. Appointees serve for a period of three years and may be appointed for a second consecutive term. For further information call 301-251-7970.

$220,000 FINE IN STEEL DEAL

The Department of Justice recently announced that Wheeling Pittsburgh Steel Corp. of West Virginia will pay $220,000 in civil penalties and spend an estimated $2.5 million to upgrade air pollution control equipment at its Martins Ferry, Ohio, facility as a result of a settlement agreement.

It resolves a lawsuit filed on Feb. 8, alleging that Wheeling-Pittsburgh violated the Clean Air Act.

WILD WORLD HIRING

Susan Walker, Wild World's Personnel Manager, will be visiting area high schools, colleges, and community groups to recruit individuals for this coming summer season at Wild World.

In addition, high school and college students—homemakers, military personnel, senior citizens, emergency medical technicians, and others are sought after to fill seasonal positions. Walk in interviews will begin Saturday, from 10 a.m. to 2 p.m. For information call Susan Walker at (301) 249-1500.

CHASE GRANTS TO MD.

Chase Bank of Maryland announced recently that it has made 53 grants totalling $101,000 to non-profit organizations serving Baltimore City and the 23 counties of Maryland. The grants cover gifts in the areas of health and human services (29 percent), housing and economic development (18 percent), education (29 percent), and culture and the arts (24 percent).

One of the largest grants was the $10,000 to the Banner Neighborhoods Community Corporation for city neighborhood revitalization projects in the Irvington, Ash-Co-East, Govans and McElderry Park neighborhoods.

NEWMAN SUPPORTS SHELTER

The House of Ruth, a Washington,DC shelter for homeless and battered women, was recently notified that it had been awarded a $10,000 grant by Paul Newman's Own, Inc. The monies awarded come from profits realized through the sale of a line of food products, Newman's Own.

The grant will be used to feed homeless women at the agency's Madison Emergency shelter at 651 Tenth St., N.E. The Madison Program recently experienced a 53 percent decrease in District Government funding due to D.C. government budgetary problems.

WFIP SEMINAR

The American Association of Retired Persons (AARP) along with the co-sponsorship of the D.C. Commission for Women are offering a seven-session lecture and workshop beginning March 10, at the Reeves Center at 14th and U St. N.W. Washington., D.C.

Especially designed for midlife and older women, the Women's Financial Information Program (WFIP) will include sessions on How to Get Organized — to identify where you are, how and where you want to be; How to Know Where Your Money Is Going and Why? — to build financial security from the ground up; and How to Create a Budget, not just for necessities, but to allow for savings and a little more. For more information call Norma Anderson at (301) 779-1712.

OPC REJECTS PEPCO

The Office of the People's Counsel for D.C. has asked the Public Service Commission to reject a $33.4 million increase in electric rates and instead to reduce rates by $13.5 million.

In testimony filed with the Commission on Jan. 10 OPC also asked the Commission to deny Potomac Electric Power Co. a $1.7 million surcharge for pilot conservation programs. The office claims PEPCO's revenue requirement is excessive and would produce "unfair" and unreasonable rates" for District utility payers. For information contact Marlene L. Johnson, 727-3071.