© 1988 B&W T Co.-4

KOOL ACHIEVER A·W·A·R·D·S

Making Headway... Not Headlines

1988 Communications Recipient
Catherine L. Hughes
Washington, D.C.

1988 Civic Recipient
Minnie Bolds-Moore
Philadelphia, Pennsylvania

You don't read about them everyday, but they are making a difference. KOOL Achievers work quietly behind the scenes to create a better way of life in America's inner cities.

Brown & Williamson Tobacco Corporation will contribute $50,000 to non-profit, inner-city organizations chosen by recipients of the 1988 KOOL Achiever Awards.

Please join us and our highly supportive community organizations* in congratulating these outstanding individuals.

For More Information, Call 1-800-341-5211.

*Participating Organizations: National Association for the Advancement of Colored People, National Association for Equal Opportunity in Higher Education, National Association of Negro Business and Professional Women's Clubs Inc., National Business League, National Newspaper Publishers Association, National Urban League and Opportunities Industrialization Centers of America.

1988 Arts Recipient
Cordelia Anderson
Minneapolis, Minnesota

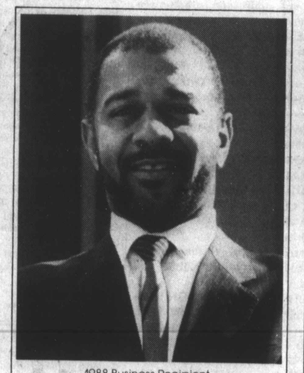

1988 Business Recipient
Ronald L. Thompson
St. Louis, Missouri

1988 Education Recipient
Elnora D. Daniel
Hampton, Virginia

Congratulations are also extended to our 1988 KOOL Achiever Awards finalist(s) in Maryland.

Ethel L. Payne — Communications
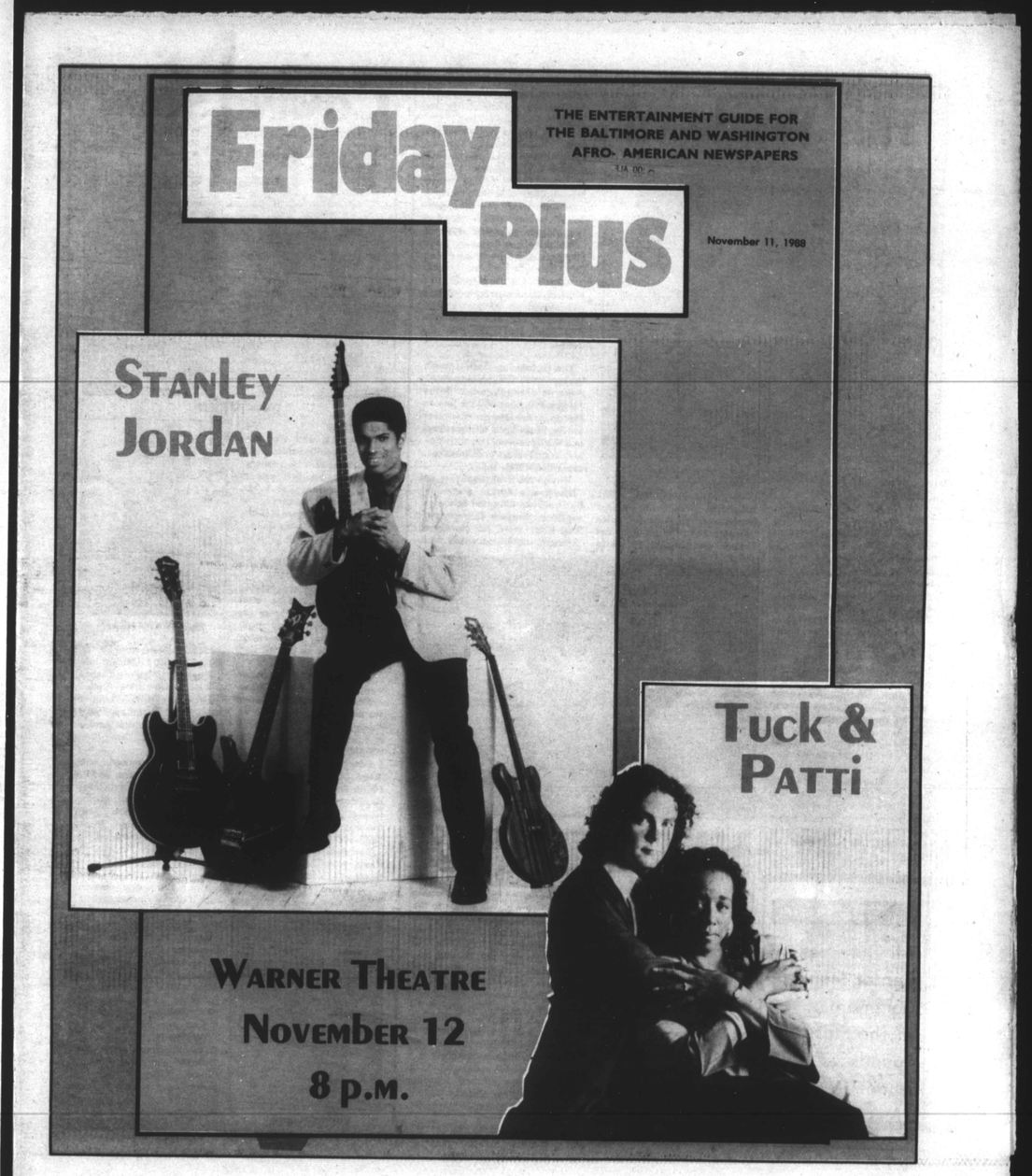
SURGEON GENERAL'S WARNING: Smoking Causes Lung Cancer, Heart Disease, Emphysema, And May Complicate Pregnancy.