# DOUBLE COUPONS

Plus 15% Discount on Jell-O Products

GIANT
THE QUALITY FOOD PEOPLE

USDA Grade A
**Fresh Mixed Fryer Parts**
69¢ lb.
BONUS SPECIAL
Perdue Mixed Fryer Parts lb. 79¢

Beef Bone In
**Full Cut Round Steak**
Giant Lean 1.79 lb.
BONUS SPECIAL
USDA Choice lb. 1.99

# SUPER SPECIALS

Regular or Natural
**Giant Food Apple Sauce**
50-oz. jar 1.19
SUPER SPECIAL

Fresh Baked
**Giant Food Rum Buns**
15-oz. pkg. 1.89
SUPER SPECIAL

Frozen Banquet
**Fried Chicken**
Regular, Hot'n Spicy or Southern Style
28-oz. pkg. 2.89
SUPER SPECIAL

Your Choice
**RC, Diet RC or Cherry RC**
6-pack 16-oz. NR Bots. 1.59
SUPER SPECIAL

Libby's
**Vienna Sausage**
2 5-oz. cans $1
SUPER SPECIAL

Kitchen Queen
**Sliced Bacon**
1-lb. pkg. 1.19
SUPER SPECIAL

Giant Food
**Whipping Cream**
½-pt. ctn. 69¢
Table Cream 55¢
SUPER SPECIAL

Franco-American
**Spaghetti In Sauce**
2 14¾-oz. cans 79¢
SUPER SPECIAL

Libby's
**Corned Beef**
BONUS SPECIAL
12-oz. can 1.09

Mrs. Paul's
**Light Fillets**
Flounder, Haddock or Catfish
BONUS SPECIAL
9-oz. pkg. 2.59

Fresh South Carolina
**Yellow Peaches**
2 lbs. 89¢

Fresh California
**Red & Black Plums**
lb. 79¢

# ½ PRICE SPECIALS

Giant Food
**Crunchy Cheese Twists**
8-oz. bag
Reg. 1.15
57¢

Strawberry or Chocolate
**Kissle Creamy Blend**
6-oz. cup
Reg. 69¢
34¢

Premium Cat Litter
**Glamour Kitty**
8-lb. bag
Reg. 1.99
99¢

Giant Food
**Pound Cake Loaf**
16-oz.
Reg. 1.59
79¢

Libby's Assorted
**Fruit Frost Drink Mixes**
2-oz.
Reg. 59¢
29¢
Make 1 Qt. 34¢

Curity
**Cotton Balls**
pkg. of 60
Reg. 83¢
41¢

There's A Summer Place...
**the Salad Bar at Giant**
No sulfites are used on our salad bar ingredients.
Please limit your purchase to 6-lbs.
Reg. 1.99
99¢ lb.

PRICES EFFECTIVE THURSDAY, JULY 28 THRU SUNDAY, JULY 31 IN THE CITY OF BALTIMORE AND VICINITY. Giant Food Stores, Inc. Annapolis & Edgewater. This merchandise is not offered for sale or delivery to retailers, wholesalers or other commercial distributors.




# THE LIVING CHURCH


■ Obituaries 4C
■ Clean Block 6C


## AME's congregate in Fort Worth

Benjamin Hooks, national president of the National Association for the Advancement of Colored People (NAACP) challenged the African Methodist Episcopal Church to form a partnership with the NAACP to combat black on black crime, teenage pregnancy and drugs. Hooks was a keynote speaker at the 43rd quadrennial session of the general conference for the African Methodist Episcopal Church held recently in Fort Worth, Texas.

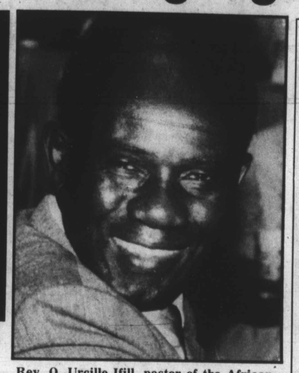

Rev. O. Urcille Ifill, pastor of the African Methodist Episcopal Church in Philadelphia, Pa., is the newly elected general secretary of the African Methodist Episcopal Church. A native of Panama, Rev. Ifill has served the church in various capacities over the past 44 years.

FORT WORTH, TX — Several hundred bishops, ministers and other members of the African Methodist Episcopal Church contributed $93 thousand dollars to the Rev. Jesse Jackson's "Keep Hope Alive" pack.

The goal of the new program is to provide funding for minority political candidates and to assist in the launching of a massive voter registration campaign prior to the presidential elections according to Rev. Jackson.

"Many of our young political aspirants do not have the financial base to launch political campaigns. Today's reality dictates that without the proper funding, they might as well not run for political office."

Jackson's solicitation followed a rousing speech to a near capacity crowd of 14 thousand members and friends of the African Methodist Episcopal Church who attended the Church's recently completed 43rd quadrennial session of the general conference.

The money was raised in less than one hour as donations of one thousand dollars were collected followed by major contributions of $500, $250 and $100.

Smaller amounts were also contributed.

"It was a genuine outpouring of the spirit encouraged by the reality of Rev. Jackson's accomplishments," said Bishop Phillip R. Cousin of the 11th Episcopal District which covers the state of Florida.

"Everyone realizes that if there are to be more men like Rev. Jackson representing us, then they will need our financial as well as our spiritual support."

The African Methodist Episcopal Church, with headquarters in Washington, D.C., has more than 3.5 million members in the United States, Canada, Africa, England, the Caribbean and South America.

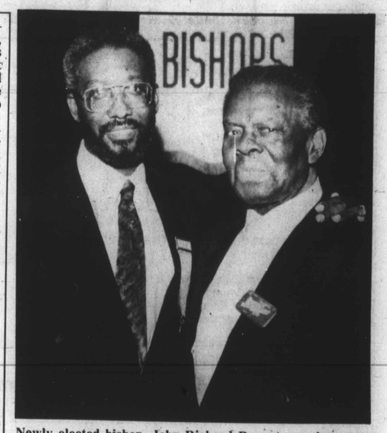


Newly elected bishop, John Richard Bryant, receives congratulations from his father, Bishop Harrison James Bryant.

Delegates at the African Methodist Episcopal Church's 43rd quadrennial session of the general conference prepare to cast their ballots for candidates for the position of bishop. The election lasted more than 10 hours.

Bishop John H. Adams assumes the responsibilities of senior bishop of the African Methodist Episcopal Church following the retirement of his predecessor, Bishop Henry W. Murph.

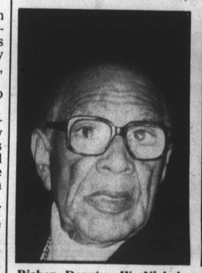

Bishop Decatur W. Nichols listens carefully during a business meeting of the African Methodist Episcopal Church's 43rd quadrennial session of the general conference. Although retired, Bishop Nichols is the oldest living bishop in all of Methodism.

Bishop Henry W. Murph delivers his last address to the African Methodist Episcopal Church as senior bishop. Bishop Murph who previously presided over the 5th Episcopal District which includes states west of the Mississippi River, retires after 50 years of ministry.

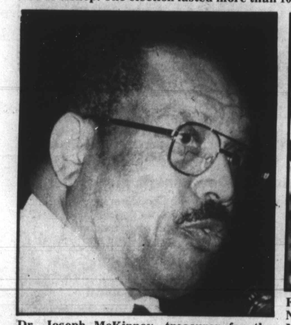

Dr. Joseph McKinney, treasurer for the African Methodist Episcopal Church, proposes a 26 percent budget increase during a business meeting. Delegates compromise and accept an 18 percent increase which will increase the budget to $7.3 billion.

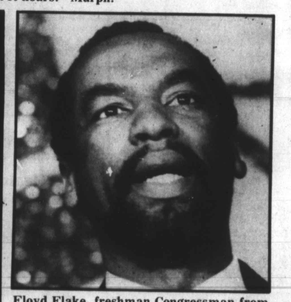

Floyd Flake, freshman Congressman from New York and pastor of Allen African Methodist Episcopal Church in Long Island, NY, addresses delegates and members of the African Methodist Episcopal Church at a pre-convention banquet hosted by the 10th Episcopal District, which includes the state of Texas.

Jesse Jackson celebrates with bishops of the African Methodist Episcopal Church after raising $93 thousand for the "Keep Hope Alive Pac." The organization will provide support for the campaigns of future black political candidates. The money was raised during the African Methodist Episcopal Church's 43rd quadrennial session of the general conference held recently in Fort Worth, Texas.

## A WORD OF HOPE

By Maxine L. Wallace
Church News Editor

"May my prayer be counted as incense before Thee; The lifting of my hands as the evening offering." Psalm 141:2

Oh, how wonderful it is to be in a love relationship with the Lord Jesus Christ.

When I feel like the whole world has forsaken me, I can turn to Him . . . for He is always there. He is my comfort by day and my song in the night.

There is none that can be compared to the Lord Our God.

Oh, how wonderful it is to call upon the name of the Lord. Jesus . . . Oh how sweet the name . . . Jesus . . . everyday the same.

What a privilege it is to carry everything to God in prayer.

Prayer is divine communication with the Lord . . . It is sweet communion with the one who loves you more than mother, more than father, more than sister, more than brother.

Prayer is telling Jesus all about it. It is lifting your very soul up to Him . . . It is pouring out your heart to a good friend. Prayer is intimate and special. It's a time of getting to know Him.

But prayer is more than just talking. It is listening. It's taking time to be still . . . taking time to find a hiding place in Jesus . . . Prayer is two way communication.

David, the Psalmist said, "May my prayer be counted as incense . . ." Incense is refreshing . . . It is pleasant to smell. In fact, its fragrance can drown out unpleasant scents.

Prayer must be done reverently and in all sincerity. For God is a half hearted in and they that worship Him must worship Him in spirit and in truth.

God wants us to take Him seriously . . . he does not want us to be half hearted in our prayer life . . . .God wants us to be faithful.

If we are to cultivate a love relationship with the One who has called us out of darkness and into His marvelous light, we must be willing to sacrifice.

We must be willing to sacrifice some time and some effort. The Bible says that we ought to pray without ceasing. . . .That means we must pray when we feel like praying and pray when we don't feel like it. . . . We've got to pray in the bad times and pray in the good times. Prayer changes things.

David prayed and God forgave His sins. . . .Daniel prayed and the Lord locked the lion's jaw. . . Hannah prayed and the Lord gave her a son . . . Paul and Silas prayed and they were set free from their oppression in Jail. . . .

There is power in prayer.

Prayer is special. You are special to God and He enjoys talking with you all through the day and even at the midnight hour.

A song writer said All to Jesus I surrender . . . all to Him I freely give. I want to surrender all to the Lord. Somehow when I lift my hands up and when my soul realizes that Jesus is all my heart's desire, it becomes a blessed privilege to surrender all to the King of my life.

When I lift up my hands to Him I can feel Him reaching down and receiving my praises as if they were food to Him.

As I continue to lift my hands to Him in praise and adoration not only do I feel Him receiving my sacrifice of praise, but I also feel Him taking my burdens . . . my heartaches . . . my disappointments.

Beloved, Oh how God loves you. Oh, how He wants you to know Him in the power of His resurrection . . . in the fullness of His power. Such wonderful knowledge can only come through divine fellowship with Him through His only son, Jesus the Christ.