Group seeks to gain respect for black vets

By Darryl Elwood Owens
AFRO Staff Writer

WASHINGTON,DC— The Black Military History Institute of America (BMHI) has launched a campaign to get awards authorities to recognize instances of valor by black Americans during war times which were overlooked due to racism.

"If we don't tell our story, it may not be told — period, or not told factually," said William A. DeShields, president of BMHI.

"We try to make them (military branches and the federal government) realize that a grievous wrong was committed and to implore them to right the wrong."

BMHI, founded in 1986, is an organization of Afro-American veterans and others which promotes the study and documentation of the black military experience.

"There's no doubt in my mind that many blacks in World War I and World War II deserved Congressional Medals of Honor but based on discrimination were denied the honor," said DeShields.

DeShields noted that since many white commanders felt that blacks were inferior and less brave, and often recommended lesser accolades to downplay black heroism.

"What we try to do is provide visibility," he said. "We attempt to capture as many photographs as we can, which are in the private possession of black veterans or whites who commanded all-black units."

The organization's campaign is linked to bills HR3509 and HR3510 — which would waive the statute of limitations for awarding the Medal of Honor in the cases of Henry Johnson of New York and Doris (Dorie) Miller of Texas — that are now before the House Armed Services Committee.

This legislation was introduced by Representatives DioGuardi of New York and Leland of Texas after Leroy Ramsey of Albany, New York, pointed out the apparent lack of recognition accorded WWI and WWII black servicemen to New York Governor Mario Cuomo in 1984.

DeShields noted however, that Ramsey's push was not the first such effort by members of the black community.

One such effort was initiated by Richard E. Miller, an active duty Navy man and historian and BMHI member, who lobbied unsuccessfully for similar action through the offices of Representatives Augustus Hawkins, (D-CA) and others, he said.

Miller also proposed that Johnson ("The Black Sgt.York") be acknowledged with the Medal of Honor as the outstanding war hero of his day.

Johnson, a sergeant in the famous 369th Infantry Regiment, once fought off a horde of German soldiers. His only weapon was his used but trusted army knife.

Despite his valor — which predated any similar heroics by white American troops — Johnson was recognized only by French authorities. Other black soldiers received decorations only as high as the Distinguished Service Cross, DeShields said.

"The well-documented campaign by key leaders in the U.S. Army to discredit the black soldier of that period adequately explain why his bravery was totally denied official U.S commendation," DeShields explained.

"The Army may have lost Sgt. Johnson's official records in 1973, but it deserves its greatest criticism for failing to adequately document Johnson's deeds in the first place."

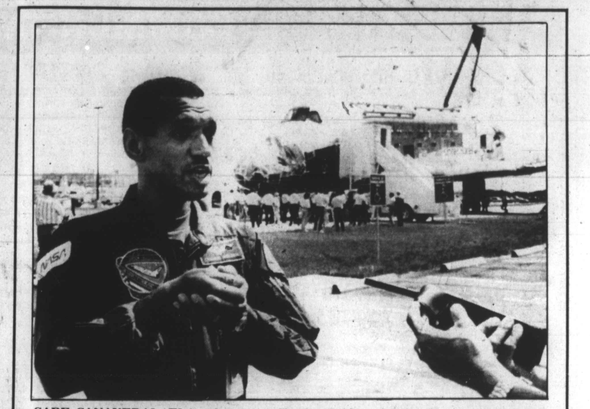

CAPE CANAVERAL, FLA.: Astronaut Charles Bolden of Columbia, South Carolina discusses results of an emergency communications test that were made onboard the space shuttle Columbia (background) at the Kennedy Space Center. The test were made during its move from a hanger to the Orbiter Processing Facility. —UPI

Voice editor jailed for libel

By Olive Vassell
AFRO Staff Writer

KINGSTREE, S.C. — The black editor of a local weekly newspaper here has vowed to have his day in court, after he was jailed for allegedly libeling two white state officials in his publication.

James F. Fitts, editor of The Voice, said he will file suit against State Senator Frank McGill and B.J. Gordon, a member of the South Carolina House of Representatives.

Both officials filed, but later dropped criminal libel charges against Fitts last month.

"The first I knew of the charges was when the Sheriff called me and read me the warrant and put me under arrest," Fitts said. "It really infuriated me when they dropped the charges because I want my day in court."

Fitts said the whole incident stemmed from a May 17 commentary which charged that some state delegates had "misappropriated" funds.

"If a black started stealing today and stole everyday for the rest of his life, he could not steal as much as these two individuals during their time in office," Fitz wrote.

But he denied naming any officials in the commentary.

"I did not mention any names in the article," Fitts said. And there are two other members of the State House of Representatives, John J. Snow and Alex Harven but "they did not file charges."

According to unnamed sources, land records show that McGill — a 12- term Senator, and a former member of the State Senate's Fish, Game and Forestry Commission — purchased 152 acres of land in October 1978 for $150,000. Two months later, he reportedly sold five acres of that land to the Forestry Commission for $105,000.

Meanwhile, South Carolina Department of Mental Retardation officials have asked the state's law enforcement division to re-open an investigation into a center for retarded adults formerly connected to Gordon.

Published reports show that some $35,000 worth of federal funds allocated to The Gordon Development Center, were used for expenses unrelated to its operation, during the 12 years that Gordon served as chairman of the institution's board of directors.

Gordon stepped down last year when the foundation — for the first time since its founding in 1976 — was taken over by an independent body.

The AFRO contacted the South Carolina State Legislature to speak to both McGill and Gordon, but was told that the body is in recess until January 1989.

Nestles violated agreement on shipping to Third World

By Janice M. Magona
NNPA Correspondent

WASHINGTON — Four years after agreeing to halt the dumping of bad baby formula in the Third World, the Nestle Corporation has recently become the target of another international boycott pushed by infant health groups to draw public attention to the growing number of infant and child deaths caused by the products.

According to Rod Leonard, spokesman for Action for corporate Accountability (Action), Nestle, the largest infant formula manufacturer on the global market, agreed to make specific changes in those marketing practices which put infant lives at risk. "Based on this agreement a seven-year international boycott of Nestle was called off," he stated.

Leonard said that six months after intensely monitoring this company and several international formula companies in forty nations, a video document produced by action revealed dangerous and in some cases, illegal industry practices.

"The group's evidence reveals corporate dumping of large quantities of baby milk rejected by the Food and Drug Administration (FDA) on Third World hospitals, which violates national law in some countries, and defies World Health Organization restrictions on the marketing of infant formula. Churches, consumer organizations, UNICEF and the World Health Organization promotion," he stated.

Action reports state that through sophisticated promotional techniques the infant formula industry persuaded hundreds of thousands of "poverty-stricken" mothers in the Third World that formula feeding was better for their children. "As a result the industry created a nearly six billion dollar market for a product that is inferior in every respect to breastfeeding. In areas where sanitary conditions for cleaning bottles are unavailable, water is impure and the level of income does not permit families to purchase sufficient quantities of formula to sustain the life of their infants use, the product is deadly."

Janice Mantell, Action's Executive Director said that recent data shows that in Africa, Kenya and Nigeria are experiencing massive dumping by Nestle. "Kenya is an extremely interesting case. The government is doing exceptional work in promoting breastfeeding as a part of their national health policy. There are no bottles in the public hospitals. It's in the private hospitals where Nestle is dumping the formula.

Company representatives tell us that to stop the dumping of free formula supplies in hospitals would be commercial suicide. But continuing the practice is practically murder.

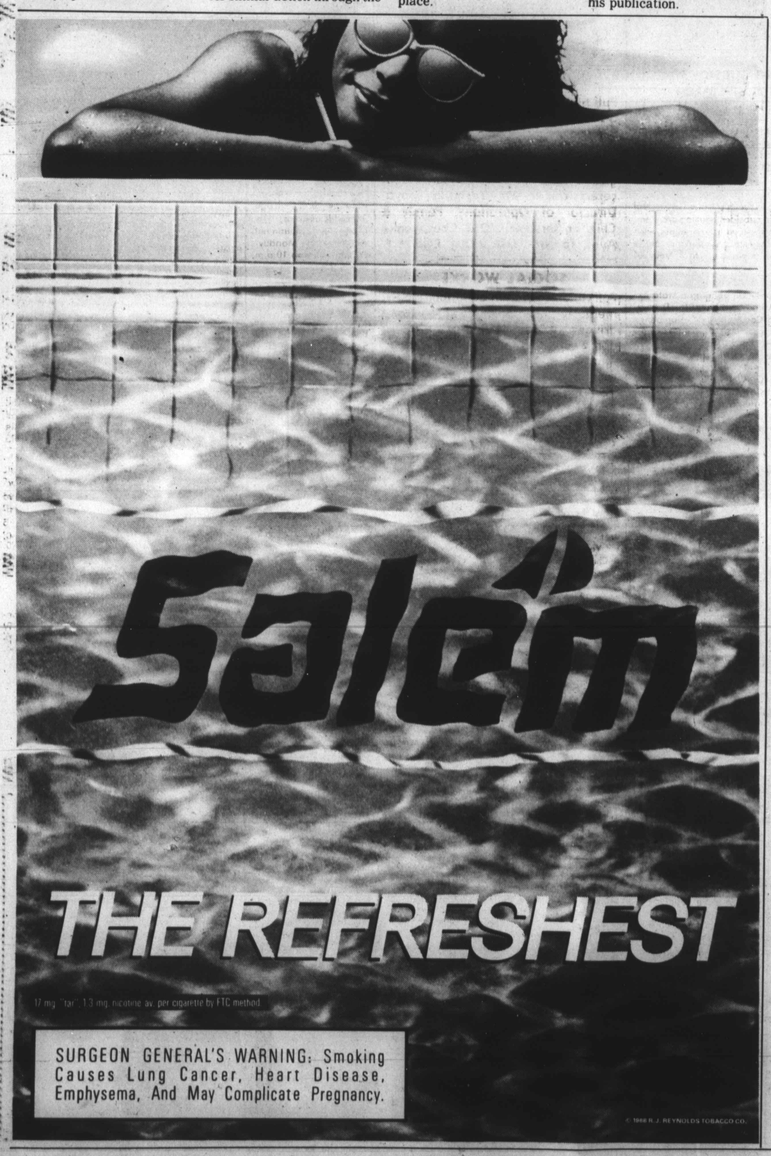

The Afro-American

CLASSIFIED

Section D

301-728-8200

THE BALTIMORE AFRO-AMERICAN NEWSPAPERS' CLASSIFIED SECTION IS THE PERFECT VEHICLE TO THOSE PEOPLE IN THE MARKET TO BUY, RENT, SELL, SEEK EMPLOYMENT AND MUCH MUCH MORE!

TO ADVERTISE IN THE BALTIMORE AFRO-AMERICAN NEWSPAPERS, DEADLINES ARE:

CLASSIFIED DISPLAY
TUESDAY ISSUE 10 AM FRIDAY
EVERY WEDNESDAY — 10 AM THURSDAY
FRIDAY ISSUE 10 AM WEDNESDAY

CLASSIFIED WORD
TUESDAY WORD 1 PM FRIDAY
EVERY WEDNESDAY — 1 PM THURSDAY
FRIDAY WORD 1 PM WEDNESDAY

COST:
DISPLAY
OPEN RATE $10.37
PER COLUMN INCH
COMBINATION RATE $17.97
TUESDAY & FRIDAY OR FRIDAY & TUESDAY $23.36
TUESDAY, EVERY WED. & FRIDAY
TUESDAY & EVERY WED. OR FRIDAY & EVERY WED. $13.48

WORD ADS
- MINIMUM $15.00, 20 WORDS OR LESS
- COPY MUST BE MAILED OR DELIVERED
- COPY MUST BE TYPED OR PRINTED (LEGIBLY)
- PAYMENT IN FULL MUST BE RECEIVED WITH COPY

HELP WANTED

STATE OF MARYLAND CAREER OPPORTUNITIES

ELECTRICIAN
Sal: $16,597 - $21,739 (Eff. 7-1-88)
Req: Completion of the 7th grade & 4 yrs. exp. as an electrician.
FILE BY 8-15-88
Tele: 301) 225-4847 or (301) 225-4848
AN EQUAL OPPORTUNITY EMPLOYER

HOUSEKEEPING SUPERVISOR I
Sal: $13,627 - $17,727 (Eff. 7-1-88)
Req: Four yrs. of exp. as a housekeeper in a school, hospital, hotel, or other institution, to include one yr. at the supervisory level.
FILE By 7-28-88
Tele: (301) 225-4847 or (301) 225-4848
AN EQUAL OPPORTUNITY EMPLOYER

FOOD SERVICE SUPERVISOR I
Sal: $14,519 - $18,926 (Eff. 7-1-88)
Req: Possession of a H.S. diploma or GED certificate & 2 yrs. of exp. in large-scale food operations. Add'l educ. in the areas of food service mgmt., nutritional care, institutional administration, or a related field may be subst. on a yr.-for-yr. basis for the req. exp.
FILE BY: 7-28-88 with the St. of Md. Dept. of Personnel, 301 West Preston St., Balto., MD.
Tele: (301) 225-4847 or (301) 225-4848
AN EQUAL OPPORTUNITY EMPLOYER

DATA PROCESSING PROGRAMMER/ANALYST SPECIALIST I
SAL: $22,266 - $29,241
DATA PROCESSING PROGRAMMER/ANALYST SPECIALIST II
SAL: $23,979 - $31,503
DATA PROCESSING PROGRAMMER/ANALYST SPECIALIST III
SAL: $25,833 - $33-929
DATA PROCESSING PROGRAMMER/ANALYST SPECIALIST IV
SAL: $27,834 - $36,560
REQ: H.S. grad. all levels with 2 yrs. (I), 3 yrs. (II), 4 yrs. (III), 5 yrs. (IV) exper.,in applics. programming, system programming, or systems analysis, 1 yr. of which must have been programming solutions for computer appplic. Exp. must be on multi-tasking general purpose computers. 18 crs. in data proc. may subst. for 6 mos. exp., Bach. deg. in data proc. may subst. for 1 yr., and Master's deg. in data proc. may subst. for 18 mos. of the req. exp.
FILE A SEPARATE APPLICATION FOR EACH LEVEL OF INTEREST

The Above Maximum Salaries Are Reached in 6 Years
For Application Contact
DEPARTMENT OF PERSONNEL
301 W. PRESTON ST.
BALTIMORE, MD. 21201
AN EQUAL OPPORTUNITY EMPLOYER

SECRETARY II
$15,472 - 7/1/88

The Motor Vehicle Administration Glen Burnie, Md. has avaialble a full time secretarial II position on Personnel Service Contract, as secretary to the Managers Office of Employment. Minimum qualifications are 5 yrs of successful clerical experience with the ability to type 50 wpm. Knowledge and experience on personal computers (word perfect, lotus, D base) required. Please call 768-7157 or send resume by July 15, 1988 to Motor Vehicle Administration, Division of Human Resources, Attn: Joseph Stackhouse, Manager. O.E. 6601 Ritchie Highway, N.E. Glen Burnie, Md. 21062. EOE.

TEACHER II

Preschool Union Baptist Center. Opportunity to teach 3 & 4 year old children and work with their families in a innovative training and research center. BA degree in early childhood education and 2 years of teaching experience preferred. Beginning salary $9.00 per hour. References required. Submit resume by mail only to Mrs. Dorothy B. Mapp. Union Baptist Head Start Center. 1219 Druid Hill Ave. Balto., MD. 21217. Deadline July 16, 1988. No. phone calls please.

CLERK TYPIST

Part time position (17½ hours per week) available in Bolton Hill, to provide support services to Marketing Department. Duties include Word processing, filing, routine correspondence and phone calls, Data Entry, bulk mail. Requires high school degree or equivalent, experience preferred. Please contact Mr. Michael R. Chambers, Personnel Officer, Family and Children Services, 303 W. Chesapeake Ave., Towson, MD 21204. 825-3700. EOE M/F

SOCIAL WORKER

Part time (21 hours per week). Position in employee counseling program in Balto. Requires MSW LCSW. Will assist in administration and clinical services; will provide training, consultation and development of prevention activities at work site. Please contact Mr. Yeshitila Araya, Director of Operations, Family and Children Services. 303 W. Chesapeake Ave. Towson, MD. 21204. 825-3700. EOE M/F.

HELP WANTED

NATURAL RESOURCE PLANNER I

State of Maryland Department of Natural Resources, Coastal Resources Division, 1 year contractual position; salary $17,840. Qualification: Bachelor's degree from accredited 4 year university or college in Natural Resource Planning, Management or development; other Natural Resource, Planning, Engineering or Physical Science disicipline plus 1 year professional experience in Natural Resource Planning may be substituted. Position will assist with preparation of E.I.S./Mgmt. plan for sites proposed as part of the National Estuarine Reserve Research System. Tasks will include making site resource assessments and researching socioeconomic data. Excellent writing skills a must; word processing experience desirable. Submit cover letter and resume postmarked by July 26, 1988 to: Department of Natural Resources, Coastal Resources Division, Towes State Office Bldg., B-3 Annapolis, Md. 21401. Attn: R. Schmeider. The State of Maryland is an EOE Employer.

SECRETARY ST. ETHICS COMMISSION

Full time unclassified secretarial position at the St. Ethics Commission. Must know how to use work processing equipment. Duties primarily involve the typing of letters and reports. Some travel to Annapolis is required 5-7 days per years. Must be able to work with confidential information. Salary range of $15,472 - $20,240 depending on experience. Send resume to Room 1515. 301 W. Preston St. Balto., MD 21201. EOE.

HOUSING SUBSIDY/ PROGRAM SPECIALIST (GRADE 10: $17,840)

Possession of and Associate of Arts Degree (or 60 creditors from an accredit college/university in Business and Public Administration, sociology, Urban Planning, Social Science or related field.

EXPERIENCE:
3 years of experience in the application of Federal Housing regulations in subsides housing program. (Applicants may substitute additional experience as defined above for the required education at the rate of one year of experience to 1 year of education.)

NATURE OF WORK:
This is a temporary position pending a state examination evolving Administration of the Department of Housing and Community Development's rental allowance program. The program is state-funded and is designed to provided temporary rental assistance to households who are homeless and or have a critical and emergency housing need.SEND RESUME TO: Cheryl, Curley, Deputy Director, Housing Subsidy Programs Department of Housing and Community Development, 45 Calvert St., Annapolis, MD. 21401.
Closing Date for receipt of resumes;
July 22, 1988.

2 POSITIONS - PART TIME ASSISTANT DIRECTOR:

Qualifications: Bachelor's degree in Community Planning or Administration, experience working with adolescents and children.

SOCIAL WORKER

Qualifications: MSW required, experience working with adolescents and children.

Call Ms. Evans at 728-7878

BETHEL A.M. CHURCH
TEEN PARENTING ENRICHMENT PROGRAM

DRAFTSMAN

Immediate opening for CAD Operator at the White Marsh Headquarters of a growing sales organization. Candidates should possess 1 - 2 years AUTO CAD Experience. Architectural background and construction knowledge a plus. Excellent benefits package. Salary commensurate with experience. Submit work and salary history to:

CAD DEPARTMENT
P.O. BOX 986
BALTO., MD 21203
EOE **NO CALLS PLEASE**

SIGN LANGUAGE INTERPRETER

Full time part time and Interpreter/Tutors wanted for middle and high school students who are death. RID certification $15.50 per hour. Contact Howard County Public School. Office of Special Education 301/992-0500 ext. 157 for application/information.

INDUSTRIAL HYGIENE/ SANITARIAN POSITIONS

Available in the Division of Asbestos and Industrial Hygiene Services, Maryland Department of the Environment is Seeking Bachelor's degree candidates with major in Physical, Environmental or Biological Science. At least 1 year of Industrial Hygiene, Sanitarian or Public Health Environmental Control work. Send resume to Jane Gordon, 201 W. Preston St., Balto., Md. 21201. EOE.

HELP WANTED

CUSTOMER RELATIONS
MANAGER, OF CUSTOMER AND COMMUNITY RELATIONS
Salary $30,061 to $39,485

Do you like "public affairs?"
Be a key player in the MTA's new Public Affairs Division. The Manager, Customer Relations, is a newly created position responsible for planning, developing, and implementing the Customer Relations Program. The qualified candidate must have the ability to organize policies and strategies, to establish and maintain effective communications with community, civic and business groups. The position is also responsible for coordinating public hearings, implementing public opinion assessment programs, responding to recommendations and complaints about existing and proposed services and developing and implementing major program changes.
Requirements include a bachelor's degree in marketing, public relations, communications, or related field, six years of progressively responsible experience in the areas of community relations, public relations, customer relations or related field to include three years in a supervisory or project management capacity. An additional four years of experience as indicated above may be substituted for the required education. Graduate education in an appropriate discipline may be substituted at the rate of 30 credit hours for one year of experience. We offer an environment for professional achievement, excellent benefits and a new downtown location. Submit your resume with title position CLEARLY indicated no later than July 29, 1988 to:

MASS TRANSIT ADMINISTRATION Employment Office
300 W. Lexington St.
Balto., MD, 21201-3415
"For a complete listing of all MTA positions open this week, dial MTA-JOBS (682-5627)"
Equal Opportunity Employer

SOCIAL WORKER

Full time position for MSW to work in adolescent fathers program in Baltimore City. Will provide parenting skills and group therapy. Assignment will also involve work with individuals and families. Send resume and recent references to Mr. Yeshitila Araya, Director of Operations. Family & Children Services. 303 W. Chesapeake Ave., Towson, MD. 21204. EOE M/F

SOCIAL WORKER

Full time position in adoption department. Required BSW, valid Maryland driver's license. Will provide foster home supervision for preadoptive infants placed in central Maryland. Send resume and recent references to Mr. Yeshitila Araya, Director of Operations. Family and Children Servies. 303 W. Chesapeake Ave., Towson, MD. 21204. EOE M/F

SOCIAL WORKER

Full time position available in Howard County counseling office to provide individual, family and group therapy to minorities and adolescents. May need to work 2 or more evenings a week. LCSW preferred. Send resume and recent reference to Mr. Yeshitila Araya, Director of Operations. Family & Children Services, 303 W. Chesapeake Ave., Towson, MD. 21204, EOE M/F

SOCIAL WORKER

Part time position available in Baltimore County. General case load; individual, family and group therapy. LCSW Preferred. Mr. Yeshitila Araya, Director of Operations, Family & Children Services. 303 W. Chesapeake Ave. Towson, 21204. EOE M/F

TYPIST

Real Estate Office. Must be able to type 50 wpm accurately. Full or part time. Apply 1331 W. North Ave. before 1 p.m. weekdays.

COMMUNITY ORGANIZER

City tenant work. College preferred. $14,000 plus benefits. Some night, car required, mileage allowance. Send resume to Balto. Neighborhoods, Inc. 319 E. 25th St., Balto., MD. 21218. EOE M/F.

Work in a grocery store, must be able to count. Apply in person, **948 W. Lexington St.**

AIRLINES NOW HIRING. Flight Attendants, Travel Agents, Mechanics, Customer Service, Listings. Salaries to $50K. Entry level positions. Call 805-687-6000. Ext. A-4866.

ATTENTION HOUSEWIVES!

Use your secretarial skills to earn extra income! Work when and where you want! Prior legal experience essenial. One-day assignments to permanent positions. All at no cost to you. Call Kathy Davis today to discuss our current temporary assignments.

539-1234
Conaway Legal Personnel
210 East Redwood Street
Baltimore, MD 21202

HELP WANTED

TEACHING POSITION COLLEGE

Part time English teacher fall semester. Teaching experience required in English composition and various levels of undergraduate writing courses. PHD preferred. Send letter and resume to John J. Hoeprich, Chairman Arts & Sciences, Villa Julie College, Stevenson, MD. 21153.

FIELD WORKER

Fair housing. College preferred. Investigative analytical ability. Some night and weekend work. Car required, mileage allowance, $14,000 plus benefits. Send resume to Balto. Neighborhoods, Inc. 319 E. 25th St., Balto., MD. 21218. EOE M/F.

FIELD WORKER

Fair housing. College preferred. Investigative analytical ability. Some night and weekend work. Car required, mileage allowance, $14,000 plus benefits. Send resume to Balto. Neighborhoods, Inc. 319 E. 25th St., Balto., MD. 21218. EOE M/F.

BARMAID AND WAITRESS

Full and Part time, good working conditions. Pleasant atmosphere. Good tips. Waitresses night shift, Barmaids, Day and night. Waitress must be 18 yrs of age. Barmaids must be 21 yrs. of age. For appointment, call 542-4895. Monday - Friday between 10 a.m. and 3 p.m.

CLERK TYPIST

Baltimore County Head Start Program. Must have excellent office skills. Must have high school diploma or GED, must be able to type 45 wpm. must have excellent telephone manner, must be able to handle ordering supplies, and must have experience working on various offices machines. Submit resumes by July 22, 1988 to Barbara A. Siciliano, 7701 Dunmanway, Balto., Md. 21222. Please no telephone calls.

ASSISTANT MANAGER

Good position for a retired person who wants part time work or person who wants to advance. Will train. For appointment call 542-4895. Monday - Friday between 10 a.m. and 3 p.m.

GROUNDS KEEPER

Full time employment envolving the maintenance of grounds and lawns for a State Institution located in Balto. Co. Salary determined by experience ranging from $11,350 - $16,150. All state benefits including health insurance, retirement plan, paid sick and vacation leave, free parking. If interested, please call Bill DeFoor, 668-3300 ext. 249.

PART TIME CLERICAL

Evenings Mon. - Thurs. approximately 4 hours a night preparing driver's manifest and numbering invoices in our Glen Burnie office. Apply at Quality Brands, Inc. 226 Dover RD. Bay Meadow Industrial Park. Glen Burnie. EOE M/F.

NURSE, REGISTERED

Contractual position available for experienced RN in residential school for deliquents. Full or part time evenings, flex time a possibility. Salary range $25,833 - $33,929. If interested -call Arlene Kirshner 668-3300 ext 234.

BE ON T.V. Many needed for commercials. Casting info. (1) 805-687-6000 Ext. TV-4866.

SAFETY DIRECTOR

Pitt County Memorial Hospital, a 550+ bed acute care teaching hospital is currently seeking a Safety Director. Primary responsibilities will include developing and conducting training courses, insuring compliance with the "Right to Know" statute, developing, implementing and reviewing safety policies and procedures, and coordinating all activities of the safety committee.
Candidates must possess a 4 year college degree in engineering, business, or related, with 3-4 years previous related experience in a healthcare facility.
PCMH offers competitive salaries and an excellent benefit package including a flexible benefit plan and a partnership savings plan. For consideration, please send resume to: Employment Office, PITT COUNTY MEMORIAL HOSPITAL, P.O. Box 6028, Greenville, NC 27834, (919) 551-4556 or 1-800-346-4307.
EOE/AA

PROGRAMMER
This individual will be assigned to the Transportation & Public Safety Section within the Systems Development Division. Duties include: design, code, test, debug, implement, and document programs; train and assist users and development staff using on-the-job training; identify production user system problems, and implement corrective measures. Excellent communication skills required. Experience in COBAL is required. Experience in, or knowledge of ADABAS (Natural and SuperNatural), Unisys 1100, Hewlett Packard, and/or, microcomputer programming is desirable.
Salary Range: $21,666 - $29,595
All applications/resumes should reference position 17382 and must be received by July 29, 1988. Reply to:
Commonwealth of Virginia
Department of Information Technology
110 South Seventh Street
Third Floor
Richmond, VA 23219
Attention: Personnel
EOE/M-F

INSTRUCTIONS

TRAIN TO BE A PROFESSIONAL
- SECRETARY
- SEC. RECEPTIONIST
- EXECUTIVE SECRETARY

Start locally. Full time/part time. Learn word processing and related secretarial skills. Home Study and Resident Training. Nat'l Headquarters. Pompano Beach, FL
- FINANCIAL AID AVAILABLE
- JOB PLACEMENT ASSISTANCE

1-800-327-7728
THE HART SCHOOL
Accredited Member NHSC

Train to be a
TRAVEL AGENT
TOUR GUIDE
AIRLINE RESERVATIONIST
Start locally, full time/part time. Train on live airline computers. Home study and resident training. Financial aid available. National Hdqtrs
Pompano Beach, Fl
A.C.T. TRAVEL SCHOOL
1-800-327-7728
Accredited Member NHSC

MISC. FOR SALE

WASHERS $100
Exc. Cond. 90-day warranty. Can deliver & service.
625-7420

MOV. & HAUL.

BROWN'S LIGHT MOV. & HAUL.
Day or Night
Also Basemt., yard cleaning.
'A Moving Bargain'
625-7420

BUS. OPPORT.

BEAUTY PARLOR FOR RENT
$450.00 A MONTH INCL. WATER & HEAT. CALL ONLY BETWEEN 8:00 AM - 1:00 PM
(301) 367-1764

SERVICES

Electrical work, ceiling fans, switches, and outlets. 523-4998.

CANINE TRAINOR, Mr. Leroy Norris. I do basic obedience and protection work also. Video tape of me doing training, 9 a.m. - 9 p.m., 5 days a week. 225-3450.

CONDOS

HISTORIC RESERVOIR HILL
Newly dec. 2 BR Condominium. W/W carpeting. Rent w/option to buy. 728-2449 - 625-0452 or 538-8629.

SERVICES

LEAD PAINT POISONING?
Your Child May Have A Right To Money Damages
* Even if never hospitalized
* Even if poisoned as long as fifteen years ago—
You child may STILL have a right to Money Damages
Find out your legal rights
Call: Saul E. Kerpelman
Attorney
Office: 547-0202
Home: 561-5227
Free Consultation
Expert Representation
No Recovery/No Fee