1987 exciting for gospel music

By Ed Stephens Jr.

I would like to say, Happy New Year from The Gospel World Staff, consisting of Warren Griffin and myself. Thank you for a successful year and your support of this column as well as a gospel program.

Last year 1987 was without question an exciting and unforgetable year for gospel music, highlighting crossover artists to the Secular Field that reached a wider audience through popular recorded selections. And it was also a year that attracted numerous national recording gospel artists to the Richmond area. Each year I like to began a new year by first reviewing the old, the special moments, the unforgettable events that made the year memorable. So please join me this week while I rewind the tape to 1987 in brief.

The year began featuring Richmond's diverse talents, The Stars of Virginia at the Olive Tree Restaurant in full concert and The Gospel World Staff was there to inform our readers as to what happened. The following week this column featured its first out-of-town national recording artist, Ms. Twinkie Clark who performed at Jerusalem Holy Church in South Richmond. Ms. Clark along with her four sisters, Jackie, Denise, Dorinda, and Karen are known as the Clark Sisters under the musical leadership of their mother Dr. Mattie Moss Clark. Also in the same first month of 87', Willie Neal Johnson and The Gospel Keynotes appeared as special guests at 7th Street Memorial Baptist Church for a full exciting concert.

Then we moved into the month of February to review the 10th Annual Old Landmark Gospel Hour that was held at Sixth Mount Zion Baptist Church and sponsored by the A. Alexander Singers. Also in the same month The Richmond Chapter of James Cleveland Gospel Music Workshop choir of America boarded the 10th Annual Gospel Soul Train at Jerusalem Holy Church and over 600 people climbed aboard for an evening of gospel music enchantment. And in February also the Richmond Chapter conducted their annual Gospel Music Workshop, a weekly musical training session spearheaded by Shirley Berkely (Washington, D.C.) and Daniel Cason (Birmingham, AL.)

The changeable month of March also produced several gospel events that included The Mighty Clouds of Joy in concert at Greater Mount Moriah Baptist Church as a tribute to one for the former members, the late Johnny Martin.

As the clock kept ticking and the month of April became the spotlight, The Williams Brothers traveled to Richmond from Smithdale, Ms. to appear at Cedar Street Baptist Church for Ms. Avis Royal's first anniversary celebration.

The calendar flipped again to the mild month of May and few gospel programs. But June made up for the difference with The Violonaires in concert at 7th Street Memorial Baptist Church for a Father's Day Musical concert and the awesome performance of a 1500-voice choir that highlighted The National Baptist Congress of Christian Education. This first-time religious gathering attracted some 25,000 conventioneers to our city, members of The General Baptist Ministers Conference, the largest Black organization in the world with over 250 million people.

It was now July and summer had finally arrived bringing scorching temperatures which coincided with scheduled gospel concerts featuring nationally renowned recording artist. Downtown Presents and WPLZ AM/FM presented the unmatchable Richard Smallwood Singers in Festival Park in a program that attracted thousands. And believe it or not that same night, The New Jersey Mass Choir journeyed to Fifth Baptist Church, 1415 Cary Street for a blessed performance.

One week later The Truthettes from Oklahoma joined The New Jewels on their Sixth Anniversary Celebration at Cedar Street Memorial Church of God.

We were sailing graciously through the summer months as gospel programs continued to attract hundreds to hear the best in gospel music. Flipping the calendar once again to the month of August, The Clara Ward Singers paid Richmond a performance visit at the Olive Tree Restaurant. Now we were reliving the earlier days of gospel music through the "Traditional" form recorded back in 1947. They are still working hard to preserve the original sound and hoping that the Clara Ward Singers will always retain memories of their musical leader, Mrs. Clara Ward.

(Photo by Warren Griffin)

THE WINANS thrilled an audience at the Mosque with a splendid performance during their appearance in Richmond during 1987:

September came rolling in musically to feature Doc McKenzie. The Highlites and The Gospel Keynotes at The Hippodrome Theater for the 33th Anniversary Celebration for Maggie Ingram and The Ingramettes.

National gospel recording artists kept Richmond in their minds in '87, which inspired The Winans to grant our city a performance in the month of October at the Richmond Mosque. Recording artist Morris Chapman also came to our city and blessed a crowd of some 1700 people at the Richmond Christian Center the following day.

It was only weeks later, the renowned television and national known recording artist Bobby Jones and New Life entertained a loveable crowd of 700 people at Cedar Street Memorial Church of God.

As the year came closer to an end heading towards winter, J.J. Farley and THe Original Soul Stirrers migrated to 7th Street Memorial Baptist Church in the month of November.

NEW LEADER — Judine B. Johnson will be installed as moderator of the National Capital Presbytery, of the Presbyterian Church USA. Johnson is part of a six-member delegation of Presbyterian staff and church leaders who traveled this week to Seoul, Korea to discuss their approaches to theology as well as the future possibilities since the establishment of a partnership with the presbyteries of Korea.

ATTEND THE CHURCH OF YOUR CHOICE

St. James' Episcopal Church
Lafayette and Arlington Aves.
The Clergy
The Rev. Charles L. Taylor, M. Div., Interim Rector
Maurice Murphy, Mus. D., Choir Director, Organist
SUNDAY, JANUARY 24, 1988
8:00 A.M.....Holy Communion
9:00 A.M.....Church School
10:00 A.M.....Choral Eucharist and Sermon
The public is cordially invited to attend these services

YOU ARE CORDIALLY INVITED TO ATTEND
ANNUAL MEN'S DAY
at
FAITH BAPTIST CHURCH
"The Praying Church"
Bond Street and Ashland Avenue
Baltimore, Maryland 21205
SUNDAY, JANUARY 24, 1988
Theme: "Men of God Upholding the Banner of Christ"
"Let your light so shine before men, that they may see your good works, and glorify your Father which is in heaven."—Matthew 5:16.
ORDER OF SERVICE
8:00 A.M. THE CHURCH IN REVERENCE
Early Morning Worship
Speaker: Rev. Howard Stoinback,
Associate Minister Faith Baptist Church
9:15 A.M. THE CHURCH IN STUDY
Church School—Member Orientation Class
10:30 A.M. THE CHURCH IN WORSHIP
Message: Dr. Wendell P. Russell, Pastor
Matthews Memorial Baptist Church
Washington, D.C.
3:00 P.M. WORSHIP
Presenting in concert—The Men's Month Chorus
of Faith Baptist Church
5:00 P.M. THE CHURCH IN SOCIAL FELLOWSHIP
In the Multipurpose Room of the Center
Brother Edgar C. Green, Jr., President
Dr. Walter E. Paige, Minister

'Steadfast Spirit'

Our Year For Miracles

By Joyce Dixon

It's a miracle . . . Yes, 1988 is our year for 1,988 miracles! If we count the number of births this year, we will find that we are blessed each and every day with thousands of miracles. The account of creation in the book of Genesis details the miracle of life.

"Then the Lord God formed man out of dust from the ground, and breathed into his nostrils the breath of life; and man became a living being." (Genesis 2:7 NASB).

But what is a miracle? Webster's definition of a miracle is "an event or action that apparently contradicts known scientific laws and is hence thought to be due to supernatural causes, especially to an act of God; a remarkable event or thing."

Applying this definition to biblical references, and upon examining Jesus' ministry, we find numerous accounts of miracles.

"Men of Israel, listen to these words: Jesus the Nazarene, a man attested to you by God with miracles and wonders and signs which God performed through Him in your midst, just as you yourselves know." (Acts 2:22, NASB).

How do we as a space age and computer processed society go about receiving our very own personal miracles? Hold on to your hat . . .Prayer! It's true. Prayer is communion with God. It's a time when we offer Him our petitions (requests) for mercies or blessings we need and desire, and thanksgiving and praise for those received.

These mercies and blessings we receive daily are our personal miracles and they are a constant reminder that the Lord is always with us and ready to grant us our requests as we continue to strive for Him and put Him first in our lives!

This year let's join forces and prayer for one another's needs. Become a Prayer Power Partner by joining the Steadfast Spirit Prayer Power Network.

For more information write: Steadfast Spirit, Prayer Power Network, P.O. Box 25028, Baltimore, MD 21229. There is NO CHARGE to be a member of this important fellowship group. All ages are welcome to join; youths thru senior adults. Write today for more details.

This Week's Memory Verse: "Therefore let it be known to you, brethren, that through Him forgiveness of sins is proclaimed to you." Acts 13:39 (NASB).

Until next month, wear the shield of faith and keep a steadfast spirit.

GREATER HARVEST BAPTIST CHURCH
1617 W. Saratoga St.

Rev. Errol D. Gilliard

"A Church Committed To Harvest Lost Souls"
9:30 A.M.....Sunday School
11:00 A.M.....Morning Worship
Noon Day Worship:
Every Wednesday.....Noon-1:00 P.M.
Thursday Night:
Prayer & Praise Service.....7:00 P.M.
Holy Communion:
Every Third Sunday.....6:00 P.M.
Broadcast — WJRO, 15:90 AM
Tues. & Wed.....8:15-9:00 A.M.
Rev. Errol D. Gilliard, Pastor

DOUGLAS MEMORIAL COMMUNITY CHURCH
Lafayette and Madison Aves.
"The People of the Way"
Dr. Marion Curtis Bascom D.D
Minister
James S. Hammond, M. Music
SUNDAY, JANUARY 24, 1988
Eight and Eleven O'Clock
8:00 Anthems
Salvation Is Created
Paul Tchesnokov
Ev'ry Time I Feel the Spirit
Arr. William Dawson
11:00 Anthems
Lord Make Me An Instrument of Thy Peace
John Rutter
I Wan' To Be Ready
Arr. William Dawson

CHRISTIAN COMMUNITY CHURCH OF GOD
2701 W. Baltimore St.
BALTIMORE, MD. 21223
SUNDAY, JANUARY 24, 1988
"O Magnify the Lord With Me, and Let Us Exalt His Name Together." Psalm 34:3
Divine Order of Worship
9:00 A.M. Sunday Church School (All Ages)
10:30 A.M. Live Radio Broadcast Service
WYST 10:10 A.M. Dial
11:00 A.M. Divine Morning Worship Service
Elder C. Green, Preaching
4:00 P.M. Divine Holy Communion Service
Elder Percy Wallace, Preaching
"Come And dine, The Master's Calling"
Come and Dine
Next Sunday, January 31, 1988 is Youth and Young Adult Sunday
"You are welcome to come and spend the Lord's day with us."
Elder Conway Green, Founder & Pastor

MORNING STAR BAPTIST CHURCH OF CHRIST
"The Witnessing Church"
1063 West Fayette Street
SUNDAY, JANUARY 24, 1988
8:00 A.M. PRAISE & SPIRITUAL HEALING SERVICE
8:45 A.M. CHURCH SCHOOL
Deacon William Nelson, Director
9:45 A.M. CHURCH/COMMUNITY HOUR
Dr. Cynthia Neverdon-Morton
TOPIC: "Career Options and Opportunities"
SPEAKERS: Ms. Kathy Kinsler,
Office of Career Planning Coppins State College
11:00 A.M. MORNING WORSHIP
MUSIC THE ANTHEM: "Psalm 150 — Franck
THE SPIRITUAL: "In His Care-O" — William Dawson
Bro. James R. Peterson, Director
PREACHING: The Reverend Clarence E. Fowler
Wednesday, January 27, 7:00 p.m.
The Martha W. Preston Bible Class & Praise Service
DR. SAMUEL RAY, PASTOR

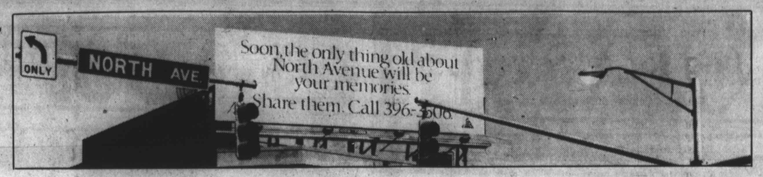

Text by Yvonne Keith

Photos by Paris Gray

Museum for all to see

North Avenue is a lifeline of Baltimore City. A fortune teller could read much into this five-mile thoroughfare which runs straight across Baltimore's hand.

With a history dating back for 100 years, North Avenue is a museum for all to see and experience.

Stretching east and west North Avenue is consumed by row houses, churches, stores and businesses. Each giving North Avenue its own touch of decorative excellence.

Each section of North Avenue is distinct. Each building is a symbol of North Avenue old and new.

A well-known symbol is at the corner of Harford Road and North Avenue. The old Sears building looms in a state of revitalization while Veterans Warehouse takes its shadow. The Sears building will soon see new life as a district court, while the old Veterans Warehouse site struggles on.

Veterans Warehouse is yet another symbol of North Avenue. Opened in 1970, the store generates funds to benefit disabled veterans, provides employment, and fulfills a need in the community said manager, Robert Hess. Helen Omega Pompey, an employee at Veterans Warehouse for 23 years, said that everyone there was a part of a family, even the customers.

North Avenue is like a family, with distant relatives spreading out along its byways like fingers on a hand. Though this family has a history of 100 years, North Avenue is really just a dead end. At the eastern end is the Baltimore Cemetery. It stand doomily at the end of North Avenue and straddles its hill like a palace.

The Baltimore Cemetery has been in business since 1850 and has about 114,000 residents.

The secretary and treasurer, Roland T. Burke, Jr., said "the cemetery reflects the movement of East Baltimore life." Burke said the Baltimore Cemetery had been a "stabilizing force in the North Avenue area." But the stability of North Avenue can sometimes be overlooked. For instance at Guilford and North Ave. the rubble of a rowhouse consumes a corner. It gives one the impression that North Avenue is being chipped away to expose a new glory, a new stability. The transition, however, is a part of the on-going story of North Avenue.

This glory, history, and future is being celebrated by Baltimore Traditions, an organization that documents, preserves, and promotes traditional life in Baltimore City.

The organization wants people to be proud of North Avenue, said Director Elaine Eff. Baltimore Traditions will have photo exhibitions of North Avenue old and new at Coppin State College and the new Board of Education building some time this fall. These events, said Elaine Eff, will help "people realize there is history where they live."

The history of North Avenue stares you in the face at every block. At 1600 W. North Avenue the Fulton Baptist Church can be seen. A victim of arson, the structure totters above the ground with wooden boards blocking its doors and windows.

Meanwhile, Coppin State College sits square and scholarly, consuming an entire block of North Avenue.

Further down North Avenue is the Walbrook Branch of the Enoch Pratt Free Library. The small building hugs its corner possessively.

Lastly as each structure grabs its share of North Avenue, the truth is that the street belongs to the people. Their rowhouses fill the blocks at every turn. The people make North Avenue come alive.

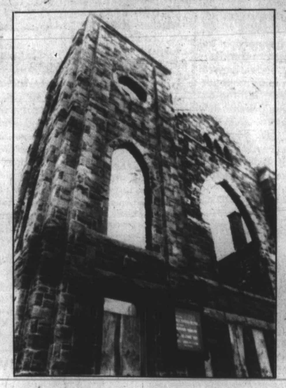

BURNT OFFERINGS — The burnt out walls of Fulton Baptist Church, in the 1600 block W. North Avenue, looms above the busy boulevard.

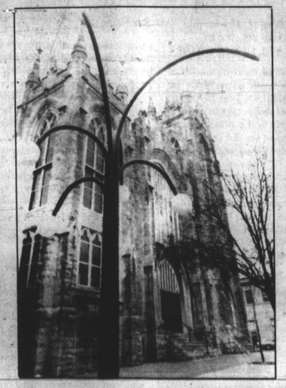

HIGH GRACE — The high, graceful spires of Seventh Baptist Church look down on passers-bay at North Avenue and St. Paul Street.

STREET SIGNS — A billboard vies with street signs for attention at North Avenue and Harford Road.

Metro Briefs

Rising Sun trustees to celebrate anniversary

The officers and members of Rising Sun First Baptist Church of Baltimore County will celebrate the Anniversary of the Trustee Board on Sunday, Jan. 24 at 5 p.m. Sharing in this celebration will be the Rev. Dr. Logan Kearse of the Cornerstone Baptist Church in Baltimore. You are invited to be a part of this spiritually uplifting afternoon of praise service, taking place at our temporary location — 3300 Kelox Road in Baltimore County.

Joseph Richey House seeks volunteers

The Joseph Richey House, a non-profit, seven bed, in-patient hospice, is seeking volunteers to assist the staff in providing care to the terminally ill cancer patient. Also needed are volunteers to provide clerical and housekeeping assistance. A 22-hour training protact the Coordinator of Volunteers, 820 N. Eutaw Street, Baltimore, MD 21201 or call 523-2150.

OASIS sponsors English Smocking class

Classes in English Smocking will be taught at the OASIS center, situated in the downtown Hecht's on Mondays at 10:30 a.m. beginning Jan. 25. Join teacher Pegg Poff and learn this beautiful needlework. Call 396-4799.

LEGAL NOTICES

WASHINGTON SUBURBAN SANITARY COMMISSION
PURCHASING OFFICE
CONTRACT NO. 17183
FOR
SEWER REHABILITATION INSPECTION SERVICES

Sealed bids, for Sewer Rehabilitation Inspection Services will be received in the Bid Room of the Washington Suburban Sanitary Commission, Warehousing Building, Purchasing Office, Second Floor, 4101 Lloyd Street, Hyattsville, Maryland 20781 until TUESDAY, JANUARY 26, 1988 AT 3:00 P.M., at which time and place they will be publicly opened and read.
Specifications may be obtained from Nancy J. Keogh, Assistant Purchasing Agent of the Commission. Copies of the bid may be obtained by calling 301-699-4853.
NOTE: THIS BID IS LIMITED TO CERTIFIED MINORITY BIDDERS ONLY.

William S. Lindung
Secretary

WASHINGTON SUBURBAN SANITARY COMMISSION
PURCHASING OFFICE
CONTRACT NO. 17405
FOR
ELECTRICAL SERVICES (HIGH VOLTAGE)

Sealed Bids, for Electrical Services (HIGH VOLTAGE), will be received in the Bid Room of the Washington Suburban Sanitary Commission Warehousing Building, Purchasing Office, Second Floor, 4101 Lloyd Street, Hyattsville, Maryland 20781 until THURSDAY, FEBRUARY 4, 1988 AT 2:30 P.M., at which time and place they will be publicly opened and read.
Specifications may be obtained from Juanita Waller, Senior Buyer of the Commission. Copies of the bid may be obtained by calling 301-699-4843.

William S. Lindung
Secretary

WASHINGTON SUBURBAN SANITARY COMMISSION
PURCHASING OFFICE
CONTRACT NO. 17404
FOR
96" SPOOL PIECE

Sealed bids for 96" Spool Piece, will be received in the Bid Room of the Washington Suburban Sanitary Commission, Warehousing Building, Purchasing Office, Second Floor, 4101 Lloyd Street, Hyattsville, Maryland 20781, until Wednesday, January 27, 1988 at 2:30 p.m. at which time and place they will be publicly opened and read.
Copies of the bidding documents, including Specifications, may be obtained by calling Roy Ashlin, Sr., Senior Buyer, at (301) 699-4845.

William S. Lindung
Secretary/Treasurer

C. WILLIAM HETZER, INC.
P.O. Box 506
Hagerstown, MD 21741
(301) 733-7300

Will submit a bid for the Town of Brunswick, Contract No. S-87-1, Frederick County, MD for the construction of an 18-inch interceptor sewer, wastewater pumping station, 14-inch force main and wastewater treatment plant improvements. This bid is due on 1/28/88 and we are requesting bids from qualified MBE & WBE subcontractors/materials suppliers until 1/27/88.
Plans and specifications are available at the Town Hall, 20 East A St., Brunswick, MD; and at the office of Davis, Renn & Shrader, Inc. located at Halfway Blvd. & Blake Rd., Hagerstown, MD. They may be viewed at Dodge Reports, MD Executive Park, Oxford Bldg., Suite 635, 8600 LaSalle Rd., Towson, MD 21204; Associated Builders & Contractors Association, Inc., 2400 Hampden Ave., Baltimore, MD 21211; Blue Reports Construction News, 5205 Leesburg Pike, Suite 1411, Falls Church, VA 22041; and our office located on Sharpsburg Pike (MD Rt. 65), Hagerstown, Md.
We are an EOE

COMMUNITY DEVELOPMENT
BLOCK GRANT PROGRAM

On December 2, 1987 the City of Baltimore submitted its Final Statement for the Fourteenth Year of funding under the Community Development Block Grant (CDBG-14) Program to the Department of Housing and Urban Development for approval. The amount the City expects to receive to fund community development activities during FY 1988 Program Year (January, 1988 to December, 1988) is approximately $31,388,900 (includes $2 million in City Bonds).
This statement which has been revised to reflect changes resulting from the October 8, 1987 public hearing, is available for public inspection at the Central Branch of the Enoch Pratt Library, 400 rathedral Street, and at our office, 222 E. Saratoga Street, Room 510.

Dr. Robert Hearn, Commissioner
Department of Housing and Community Development

LEGAL NOTICES

WASHINGTON SUBURBAN SANITARY COMMISSION
PURCHASING OFFICE
CONTRACT NO. 17340
FOR
LAWN MAINTENANCE SERVICES
FOR
SIX PATUXENT WATERSHED RECREATIONAL AREAS

Sealed bids, for Lawn Maintenance Services for Six Pautxent Watershed Recreational Areas, will be received in the Bid Room of the Washington Suburban Sanitary Commission, Warehousing Building, Purchasing Office, Second Floor, 4101 Lloyd Street, Hyattsville, Maryland 20781 until Thursday, February 4, 1988 at 2:30 P.M., at which time and place they will be publicly opened and read.
A Mandatory Site Inspection/Mandatory Pre-Bid Conference of the designated sites will be held on Friday, January 22, 1988, commencing at 1:30 P.M. for al prospective Bidders to meet at the Kenneth C. Jewell Visitors Information Center of the Brighton Dam Facility, 2 Brighton Dam Road, Brookeville, Maryland 20833.
Specifications may be obtained from Pual A. Turack, Contracts Supervisor of the Commission. Copies of the bid may be obtained by calling (301) 699-4846.

William S. Lindung
Secretary/Treasurer

BUREAU OF PURCHASES
NOTICE OF LETTING

Sealed proposals, addressed to the Board of Estimates of Baltimore, and as defined in contract(s) BP-17388 ROOFING (INDUSTRIAL) & RELATED WORK AT SCHOOL NO. 75, will be received at the office of the City Comptroller, Room 204, City Hall, 100 North Holiday Street, Baltimore, Maryland, 21202 until, but no later than, 11:00 a.m., local time, Wednesday, FEBRUARY 10, 1988.
Such proposals must be submitted and meet all the requirements of the proposed contract documents which may be examined, without charge, at the offices of the Bureau of Purchases, 111 N. Calvert Street, 1st Floor, Baltimore, Maryland, 21202. Copies to be removed for bidding purposes may be obtained in person or by mail on payment by cash or check of $20.00 for each copy requested, which payment will not be refunded. Checks should be made payable to the Director of Finance. Bid check or Annual Bid Bond Coverage will be required. All bids when filed shall be irrevocable. Succe ssful bidder will provide the required performance bond.

Ella H. Pierce, CPPO., C.P.M.
Acting City Purchasing Agent

BLACK AND DECKER (US) INC.
INVITED BIDS PHASE IIIA
INTERIOR FIRE PROTECTION
SYSTEM IMPROVEMENTS
HAMPSTEAD, MARYLAND

SEALED BIDS will be received at Black and Decker, 10 North Park Drive, Hunt Valley, Maryland 21030 between 1:00 p.m. and 2:00 p.m., January 22, 1988 and will be privately opened. Proposals received after that time wilal be returned unopened.
PHASE IIIA work concerns the fire protection sprinkler system. This part of the project, Phase IIIA, involves the reinforcement of existing wet type sprinkler systems covering an area of opproximately 700,000 square feet. In general, the work consists of replacing all of the existing ½" sprinkler heads with large orifice heads and installing additional piping to interconnect the existing crossmains. The installation of three (3) new sprinkler systems totalling approximately 700 heads to protect designated areas, is also included. Work is estimated at $600,000.00. A Material, Labor and Performance Bond is required. A Bid Bond shall also be required.
IT IS THE GOAL of Black & Decker (U.S.) Inc. that minority business enterprises be awarded ten percent (10%) of the building construction of the project for which proposals are being sought herein, and that such participation in those contracts and/or subcontracts resulting therefrom not be subject to discrimination on the basis of race, color, sec, or national origin.
A PRE-BID WALK THROUGH INSPECTION of contract areas will be held on January 6, 1988 at 10:30 a.m. This inspection is mandatory; any bidder not having registered at the pre-bid walk-through will have his bid disqualified. Interested parties shall meet at the lower level guard station, Black and Decker, 626 Hanover Pike, Hampstead, Maryland. Two sets of contract documents consisting of two (2) sets of drawings and specifications are available from the Architect after December 22, 1987 for a refundable plan deposit of $100.00. Checks shall be made to Intrarch Architects, 873 Evergreen Road, Severn, Maryland 21144, (301) 969-5400. Contract documents will be shipped to the purchaser. The Owner reserves the right to waive any informalities or to reject any or all bids. No bidder may withdraw his bid within sixty (60) days of bid due date.

INTERARCH, INC.

LEGAL NOTICES

WASHINGTON SUBURBAN SANITARY COMMISSION
PURCHASING OFFICE
CONTRACT NO. 17379
FOR
ROADWAY PAVING

Sealed bids, for Roadway Paving, will be received in the Bid Room of the Washington Suburban Sanitary Commission, Warehousing Building, Purchasing Office, Second Floor, 4101 Lloyd Street, Hyattsville, Maryland 20781 until THURSDAY, FEBRUARY 4, 1988 AT 2:30 P.M., at which time and place they will be publicly opened and read. Specifications may be obtained from Juanita Waller Senior Buyer of the Commission. Copies of the bid may be obtained by calling 301-699-4853.

William S. Lindung
Secretary

PUBLIC NOTICE
MARYLAND DEPARTMENT OF TRANSPORTATION
STATE HIGHWAY ADMINISTRATION
CONDUCT AN ALTERNATES PUBLIC MEETING
February 2, 1988 - 7:30 p.m.
CHASE ELEMENTARY SCHOOL
11701 Eastern Avenue
MIDDLE RIVER, MARYLAND 21220
MARYLAND ROUTE 43 EXTENDED

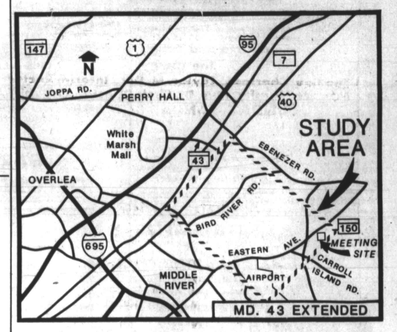

This project proposes the extension of Maryland Route 43 from U.S. Route 40 to Maryland Route 150 (Eastern Boulevard), a distance of approximately 3.0 miles in Baltimore County.
This project is currently in the Project Planning phase, which begins with agency and public involvement, engineering and environmental studies and concludes upon receipt of location and design approvals. It involves the development and review of all reasonable alternates and the No-Build Alternate.
The purpose of this meeting is to acquaint the public with the need for the project and progress of the study to date. Mapping depicting the project alternates will be on display. Following a presentation of approximately twenty minutes, citizens will be invited to present comments for consideration in the subsequent stages of the study. Representatives of the State Highway Administration will be available to record your comments and discuss points of interest with you.
All interested persons are invited to attend this meeting and express their views regarding the proposed alternates, including the social, economic, and environmental effects. Brochures and forms for written comments will be available at the meeting.
Citizen involvement in the planning process is encouraged. Written comments and requests to be included on the project mailing list may be submitted to Mr. Neil Pedersen, Director, Office of Planning and Preliminary Engineering, State Highway Administration, Post Office Box 717, Baltimore, Maryland 21203-0717.
Persons who have received a copy of this notice through the mail are already on the project mailing list. Those persons who are enrolled will be kept informed of project developments and the opportunity for public involvement as the study progresses.
SNOW EMERGENCY:
If the Baltimore County "Snow Emergency Plan" is in effect on the day of the meeting, or if the County Public Schools have been closed and evening activities cancelled, this meeting will also be cancelled and rescheduled for February 24, 1988.
January 21, 1988

E-7778

Hal Kassoff
State Highway Administrator

MAIL ORDERS

DON'T GIVE UP
REV. MOTHER MARTIN

Don't let distance stand in your way. call: 342-1777
THIS SOUTHERN BORN Spiritualist who Brings TO YOU the solutions to the mysteries of the DEEP SOUTH, seeks to help many thousands of people who have been CROSSED. HAVE SPELLS. CAN'T HOLD MONEY. WANT LUCK. WANT THEIR LOVED ONES BACK. WANT TO STOP NATURE PROBLEMS or WANT TO GET RID OF STRANGE SICKNESSES. If you are seeking a sure-fire woman to do for you the things that are needed or WISH TO GAIN FINANCIAL AID or PEACE, LOVE and PROSPERITY in the home, you need to see this woman of GOD today! SHE TELLS YOU ALL BEFORE YOU UTTER A WORD. SHE can bring in the SPIRIT OF RELEASE and CONTROL your every affair and dealing. ARE YOU SUFFERING FROM FROM ILLNESS OR DISEASE That YOU CANNOT CURE? There is a doctor of all doctors. This doctor is God. THOUSANDS OF PEOPLE are amazed at the results gotten by REV. MOTEHR MARTIN. WHEN YOUR CASE SEEMS HOPELESS, THERE IS A REMEDY FOR YOU. Read James, Chapter 5, versus 13-16. Then come to see REV. MOTHER MARTIN, as many others do.
See her in the morning. Be happy at night.
THIS WOMAN DOES WHAT OTHERS CLAIM TO DO
ONE FREE QUESTION BY PHONE
CALL THE PRAYER LINE (301) 342-1777
2430 E. MOUNMENT ST.
(NEAR Johns Hopkins Hospital)

JAN 1988