METROPOLITAN LIVING

EQUAL OPPORTUNITY HOUSING BROKERS

REAL ESTATE BROKERS OF BALTIMORE, INC.

NAREB REALTIST

731 STAMFORD RD.

WEST HILLS

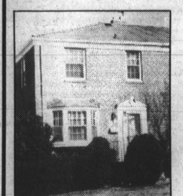

Semi-Detached
All Brick, 3 BRS, LR, DR, Kitchen, 1½ Bath, New Carpet, No Wax Kitchen Floor, New Storm Door, Clubroom, X-Large Lot, House Power. Close to transportation & shopping. Call Mr. Saunders at 728-1732.

HERM SAUNDERS REALTY
1724 W. NORTH AVE. **462-2900**
INSURANCE • REAL ESTATE • INCOME TAX

SHOP THE METROPOLITAN LIVING PAGE FOR SMART HOME BUYS

3309 OAKFIELD AVE.

FOREST PARK AREA

DUPLEX Seldom available in this area
Each apartment has: 2 Bedrooms, Livingroom, Diningroom, Kitchen, Bath, & Fireplace!
Updated Systems
Live in one and rent the other
Convenient to schools and Social Security.

Straughn Realty
1671 W. North Ave.
523-0110

1531 GREENDALE ROAD

Northwood Townhouse

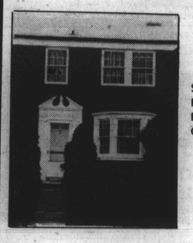

Spacious 3 Bedroom, 1½ Bath, Formal Livingroom/Diningroom, Full Club Basement, Central Air, Close to all conveniences.

Straughn Realty
1671 W. North Ave.
523-0110

Now That You've Selected Your Home, Select
ALLIANCE TITLE CO.
Title Insurance,
Prompt Mortgage Settlements
728-0666
2312 W. North Avenue

1030 WITHERSPOON RD.

CHINQUAPIN PARK

3 ... nhome.
condition!
... to $39,000 in

Call
Mr. Sam Floyd
367-2100 or 323-0626

Steve Campbell Realty Co.
5218 Reisterstown Rd. **367-2100**
Multiple Listing Service EHO

GRAND OPENING
SATURDAY, JANUARY 9, 1988 — 12 NOON

WINDSOR ESTATES AT DEERFIELD. . . .

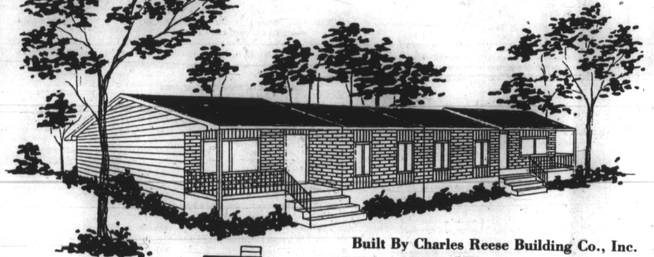

A newly developed community of exceptional semi-detached ranchers, nestled among graceful slopes and wooded surroundings in Western Baltimore County. Offering the privacy of single-family residences, Windsor Estates is carefully planned and solidly constructed . . . a true living experience, plus . . .

- Maintenance Free Brick and Vinyl Exteriors
- Covered Front Porches
- Large Attractively Landscaped Lots
- 1½ Bathrooms With Ceramic Tile Floors
- Thermal-Pane Windows
- Traditional All-Wood Cabinets
- Fully Equipped Modern Kitchen Appliances
- No-Wax Kitchen Floors
- Energy-Efficient Heat Pump With Central Air Conditioning
- Full Basement With Washer/Dryer Hook-Ups and Sump Pump
- Cathedral Ceilings in Living Room, Dining Room
- Ten Year Structural Home Buyers Warranty

Built By Charles Reese Building Co., Inc.

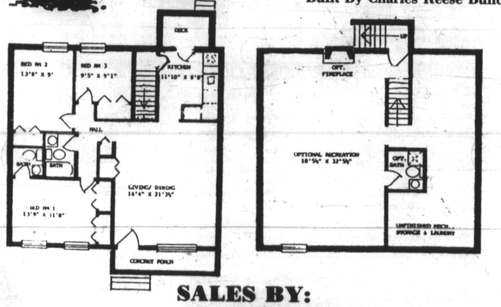

Directions: Liberty Rd., left on Essex Rd., right on Windsor Blvd., right on Spring Mill Circle
MODEL HOME — 6612 SPRING MILL CIRCLE

SALES BY:
BERNETT & JACKSON REALTY
5106 LIBERTY HEIGHTS AVENUE
BALTIMORE, MD 21207
301-542-8118

EQUAL HOUSING OPPORTUNITY

LEGAL NOTICES

STATE OF MARYLAND
DEPARTMENT OF TRANSPORTATION
STATE HIGHWAY ADMINISTRATION
NOTICE TO CONTRACTORS

SEALED BIDS for projects listed below will be received by The State Highway Administration (Secretary's Office) at its Offices, 211 East Madison Street, Baltimore, Maryland 21202 until 12 Noon, SEE DATES BELOW, at which time and place they will be publicly opened and read. The Maryland Department of Transportation (MDOT) hereby notifies all bidders that in regard to any contract entered into pursuant to this advertisement, minority business enterprises will be afforded full opportunity to submit bids in response to this notice and will not be subjected to discrimination on the basis of race, color, sex or national origin in consideration for an award.

On Federally assisted projects, the bidder's attention is called to the Standard Federal Equal Employment Opportunity Construction Contract Specifications (Executive Order 11246) which is a part of the contract proposal. All of these activities shall be done in accordance with Title VI of the 1964 Civil Rights Act, as amended.

FEDERAL AID PROJECTS

It is the goal of MDOT that Disadvantaged business enterprises participate in all Federal-Aid contracts. Each contract will contain a specific participation goal.

ANNE ARUNDEL COUNTY — CONTRACT NO. AA-405-501-570/FAP #AC-F-130-1(39)
COST OF PLANS — $60.00 Plus when mailed an additional 10for mailing and handling (BID OPENING DATE FEBRUARY 4, 1988)

PROJECT CLASSIFICATION - F

Grading, drainage and paving required for the construction of Winchester Access Rd., a distance of 0.60 miles; the extension of S. Winchester Rd. (Md. Rte. 786); an access ramp; entrance relocation and U.S. Rte. 50/301 shoulder, safety grading and resurfacing, for approx. 0.36 miles located in Anne-Arundel Co., Maryland. A parking lot will be constructed.

BALTIMORE COUNTY — CONTRACT NO. B-598-501-477/FAP #SR-SRD-1(281)
COST OF PLANS — $30.00 Plus when mailed an additional 10for mailing and handling (BID OPENING DATE FEBRUARY 9, 1988)

PROJECT CLASSIFICATION - C

Consists of resurfacing, drainage and safety improvements to MD 409 (Fideland Rd.) from Harris Mill Rd. to the Penn Central Railroad located in Baltimore Co. for a total length of 2.40 miles. A pre-bidding conference has been scheduled for Friday, January 8, 1988at 9:30 a.m. in the assembly room at the S.H.A. Dist. #4 Office located at 2323 W. Joppa Rd., Brooklandville, Md.

GARRETT COUNTY — CONTRACT NO. G-512-501-677/FAP #AC-FR/FRG-100-1(13)
COST OF PLANS — $30.00 Plus when mailed an additional 10for mailing and handling (BID OPENING DATE FEBRUARY 9, 1988)

PROJECT CLASSIFICATION - D

Resurfacing of US 48 from 0.32 mi. E. of Pigs Ear Rd. to 1.15 mi. E. of US219 S., approx. 4.08 miles. Removal and resetting of existing Traffic Barrier, installation of Raised Pavement Markings, installation of flexible delineators, and the application of Thermoplastic Pavement Markings located in the above Co.

MONTGOMERY COUNTY — CONTRACT NO. M-505-501-277/FAP #AC-FR/249-1(13)
COST OF PLANS — FREE
(BID OPENING DATE FEBRUARY 9, 1988)

PROJECT CLASSIFICATION - D

MD Rte. 650 (New Hampshire Ave.) from I-495 to Randolph Rd. Consists of concrete patching. This project located in Montgomery Co. is approx. 4.29 miles in length.

A pre-bid conference for this project will be held Monday, January 25, 1988 at 10:00 a.m. at the S.H.A. Dist. #3 Office located at 9300 Kenilworth Ave. in Greenbelt, MD.

STATE FUNDED PROJECTS

"This procurement is subject to the applicable provisions of Title 18, Subtitle 9 of the State Finance and Procurement Article, covering purchases from South Africa. For any procurement over $100,000, the successful bidder or offeror, at the time of contract award, shall certify that (1) it is not doing business with or in South Africa; or (2) in the conduct of its operations in South Africa, it abides by certain principles regarding equal treatment for races, and the hiring, training and improvement of quality of life for Blacks, Asians and other non-whites".

It is the goal of MDOT that minority business enterprises participate in all State contracts. Each contract will contain a specific participation goal.

FREDERICK COUNTY — CONTRACT NO. F-170-501-777
COST OF PLANS - FREE
(BID OPENING DATE FEBRUARY 9, 1988)

PROJECT CLASSIFICATION - c

Widening, resurfacing, and reconstruction of over-vertical of MD Rte. 28 from MD Rte. 85 to the Montgomery/Frederick Co. line, a distance of 2.74 ±/- miles. Also included are various safety and drainage improvements.

GARRETT COUNTY — CONTRACT NO. G-511-501-677
COST OF PLANS - FREE
(BID OPENING DATE FEBRUARY 9, 1988)

PROJECT CLASSIFICATION - B

Resurfacing, drainage improvements, installation of Raised Pavement Markers, Flexible Delineators and Thermoplastic Pavement Markings on US 40 from 1.17 miles W. of US 40 alt. (Keysers Ridge) to US 40 alt. in the above Co.

HOWARD COUNTY — CONTRACT NO. HO-672-501-776
COST OF PLANS — $30.00 Plus when mailed an additional 10for mailing and handling (BID OPENING DATE FEBRUARY 9, 1988)

PROJECT CLASSIFICATION - B

Widening and resurfacing of MD Rte. 108 from MD Rte. 32 through Clarksville to MD Rte. 32, approx. 0.40 miles.

KENT COUNTY — CONTRACT NO. K-408-501-277
COST OF PLANS - FREE
(BID OPENING DATE FEBRUARY 9, 1988)

PROJECT CLASSIFICATION - B

This project, located in Kent Co., require the cracking and seating of the concrete roadway, and resurfacing with bituminous concrete on MD Rte. 444 from MD Rte. 213 to the End of State Hwy. Maintenance, distance of 1.53 miles.

STATEWIDE — CONTRACT NO. MR-1-3-88
COST OF PLANS - FREE
(BID OPENING DATE MARCH 4, 1988)

PROJECT CLASSIFICATION - A

Laboratory Technician Services
The Proposal — (May be obtained from the Office of Materials and Research, 2323 W. Joppa Rd., Brooklandville, Md. 21022, Telephone (301) 321-3543).
To provide additional laboratory technician personnel as needed, for work at the Office of Materials and Research's laboratory facilities, located in Brooklandville, Greenbelt, Hancock and Easton, Md. Testing and related duties pertinent to highway construction related materials.

Bids must be made upon the blank proposal form which, with specifications and plans, will be furnished by the Administration upon application and cash payment noted.

NO REFUND FOR RETURN OF SPECIFICATIONS AND PLANS. Plans may be purchased from the Cashier's Office, 707 N. Calvert Street, Baltimore, Maryland 21203.

In accordance with Article 21 Section 3-504 of the Annotated Code of Maryland, no bid, performance or payment bonds are required for bids less than $50,000.00. However, bids $50,000.00 and above will not be considered unless accompanied by a Certified Check, a Cashier's Check or a Treasurer's Check drawn upon a bank, or a Bid Bond payable to the State of Maryland, or Cash, or Trust Account, or pledge of United States backed Securities or State of Maryland Bonds. Special procedures for submitting cash are outlined in comar 21.06.07.

Bid Security shall equal at least 5 percent (5) of the total amount bid. Also, the successful bidder will be required to supply Payment and Performance Bonds for all Contracts in excess of $50,000.00.

The Administration reserves the right to reject any and all bids.
ORDER NO. E-7786

Hal Kassoff
Administrator
DATE January 5, 1988

WASHINGTON SUBURBAN SANITARY COMMISSION
PURCHASING OFFICE
CONTRACT NO. 17373
FOR
AIR CONDITIONING EQUIPMENT

Sealed bids, for furnishing and delivering Air Conditioning Equipment, will be received in the Bid Room of the Washington Suburban Sanitary Commission, Warehousing Building, Purchasing Office, Second Floor, 4101 Lloyd Street, Hyattsville, Maryland 20781 until Tuesday, January 19, 1988, at 2:30 p.m., at which time and place they will be publicly opened and read.

Specifications may be obtained from Leslie Jeffreys, Buyer of the Commission. Copies of the bid may be obtained by calling)301) 669-4161.

William S. Lindung
Secretary

Small Ads... Big Results!

CITY OF BALTIMORE
DEPARTMENT OF PUBLIC WORKS
BUREAU OF CONSTRUCTION MANAGEMENT
DIVISION OF PUBLIC BUILDING CONSTRUCTION
NOTICE OF LETTING

Sealed proposals, in duplicate, addressed to the Board of Estimates of the Mayor and City Council of Baltimore and endorsed: "PROPOSAL FOR WALBROOK LIBRARY, ROOFING REPLACEMENT BRANCH NO. 8, 3203 West North Avenue, Baltimore, Maryland, will be received at the office of the Comptroller, Room 204, City Hall, 100 N. Holliday Street, Baltimore, Maryland, until Wednesday, January 27, 1988, at 11 o'clock A.M. Eastern Standard Time (positively no bids will be received after 11 o'clock A.M. Eastern Standard Time) and at 12 o'clock noon on said date they will be publicly opened by the Board of Estimates in Room 215, City Hall.

A certified check of the bidder or a bank cashier's check or a bank treasurer's check drawn on a solvent clearing house bank, made payable to the Mayor and City Council of Baltimore or a bid bond executed on the form as provided in the Bid or Proposal for an amount which is not less than that determined by multiplying the total bid submitted by two percent and rounding the result to the next highest five hundred dollars ($500.00) will be required with each bid.

Drawings, specifications and contract documents may be obtained at the office of the Head, Bureau of Construction Management, Room 702, Municipal Building, Baltimore, Maryland, or and after January 4, 1988, upon the deposit of Forty Dollars ($40.00) in the form of a check made payable to the Mayor and City Council of Baltimore. Said check will be retained and upon the return to the Head, Bureau of Construction Management of said drawings, specifications and contract documents, complete and in good order on or before the expiration of fifteen (15) days after award of the contract or rejection of all bids, said check will be returned to the depositor. Checks and/or deposits for such drawings, specifications and contract documents not returned within the above specified time shall be forfeited and considered payment in full for the use of said drawings, specifications and contract documents.

The Board of Estimates reserves the right to reject any and all bids and/or to waive technical defects as it may deem best for the interest of the City.

Bids when filed shall be irrevocable.

Attention of bidder is called to the minimum wage rates to be paid on this project.

All contractors bidding on this Contract must first be prequalified by the City of Baltimore Contractors Qualification Committee, 1105 Municipal Building, Baltimore, Maryland 21202, whose recommendations for an assigned dollar Work Capacity Rating and Work Classification(s) are effective after ratification and confirmation by the Board of Estimates. Contractors will not be permitted to bid for any single contract having a dollar value in excess of the contractor's assigned Work Capacity Rating and will not be awarded any Contract if the Contract dollar value, when added to the contractor's uncompleted backlog at time of award, exceeds the contractor's assigned Work Capacity Rating. Subcontractors intending to perform work in excess of $25,000 on this Contract must have established qualification for an adequate Work Capacity Rating and the necessary Work Classification(s) before they are permitted to commence work.

Baltimore City hereby notifies all Bidders that it will affirmatively insure that in any Contract entered into pursuant to this advertisement, Minority Business Enterprise will be afforded full opportunity to submit bids in response to this invitation and will not be discriminated against on the grounds of race, color or national origin in consideration for an award.

APPROVED:
HYMAN AARON PRESSMAN
Secretary, Board of Estimates
SHEILA C. AGUILAR
Assistant City Solicitor
LOLA M. SMITH
Chief, Equal Opportunity Compliance Office
ROBERT E. GUYE
Equal Opportunity Compliance (DPW)
ANNA A. CURRY
Anna Curry, Director of Enoch Pratt Library

APPROVED:
CORMAC M. LANNON
Head, Bureau of Construction Management
GEORGE G. BALOG
Director of Public Works
J. HOULT VERKERKE
Civic Design Commission

BALTIMORE COUNTY, MARYLAND
INVITATION FOR BIDS

Sealed proposals addressed to Baltimore County, Maryland for the following contract will be received from prequalified bidders in Suite 412, Courts Building, 401 Bosley Avenue, Towson, Maryland 21204 until the time specified on the contract. TUESDAY, FEBRUARY 9, 1988, at which time they will be publicly opened and read.

CONTRACT NO. 87199 RXO
HANDY AVENUE
DOUGLAS PARK - DISTRICT 1-C1
CONTRACT COST GROUP: "A"
WORK CLASSIFICATION: A2 or B*E*F3
10:30 A.M. LOCAL TIME

Proposed work consists of:
4,250 S.Y. of 11" Bituminous Concrete Paving Section
2,600 S.Y. of Excavation
2,950 L.F. of 7" Concrete Combination Curb & Gutter
1,020 L.F. of 15", 18" & 24" R.C.C. Pipe

THIS PROJECT IS SUBJECT TO A MINORITY BUSINESS ENTERPRISE UTILIZATION GOAL OF 10% AND FEMALE CONTRACTORS UTILIZATION OF 2% FOR BIDS IN EXCESS OF $100,000. THESE GOAL REQUIREMENTS ARE MORE FULLY EXPLAINED IN THE SPECIFICATIONS.

Plans, specifications and other contract documents may be inspected and obtained on or after January 11, 1988, at the Office of Contracts and Specifications Division, Bureau of Engineering, Room 203, Baltimore County Office Building, Towson, Maryland 21204, upon payment of FIFTEEN ($15.00) per contract. Plans, Specifications and other Contract Documents to be mailed will be sent upon receipt of TWENTY ($20.00) per contract, which includes postage and handling fees. No refunds will be made to anyone.

ONLY CONTRACTORS WHO HAVE BEEN PREQUALIFIED BY BALTIMORE COU SUBMIT PROPOSALS.

All proposals must be accompanied by a Bid Bond, on the approved form provided, in the amount as set forth in the "Information for Bidders." No other form of proposal guaranty is acceptable.

The Purchasing Agent reserves the right to reject any or all proposals or bids or parts of bids and to waive technicalities as he may deem best for the interest of the County.

FRANK C. ROBEY, JR.
PURCHASING AGENT

Danis Industries Corporation will be bidding on Maryland D.O.T. Project No. A519-505-670, U.s. 48, Allegheny County. Due 12:00 Noon, February 9, 1988.
We are soliciting quotes from the Maryland D.O.T. Certified MBE, WBE & DBE Subcontractors & Suppliers for the following work: Aggregates, Stripping, Asphalt, Seeding, Drainage, Asphalt Wearing Course Removal, Fencing, Resteel, Signing and Concrete Median Barrier. Bids may be submitted to B. G. Danis Company, P.O. Box 1722, Dayton, OH 45401-1722, or phone 1-513-228-1225. Bids must be submitted prior to February 8, 1988. Representatives will be at the Marriott Inn, 1-301-962-0262, the evening of the 8th. All quotes must be made prior to midnight on the 8th.
For further information contact Amos Greene or Jeff Wells at 513-228-1225.

CITY OF BALTIMORE
DEPARTMENT OF PUBLIC WORKS
BUREAU OF CONSTRUCTION MANAGEMENT
DIVISION OF PUBLIC BUILDING CONSTRUCTION
NOTICE OF LETTING

Sealed proposals, in duplicate, addressed to the Board of Estimates of the Mayor and City Council of Baltimore and endorsed: "PROPOSAL FOR NORTHWOOD LIBRARY, ROOFING REPLACEMENT BRANCH NO. 10, 4420 Loch Raven Boulevard, Baltimore, Maryland, will be received at the office of the Comptroller, Room 204, City Hall, 100 N. Holliday Street, Baltimore, Maryland, until Wednesday, January 27, 1988, at 11 o'clock A.M. Eastern Standard Time (positively no bids will be received after 11 o'clock A.M. Eastern Standard Time) and at 12 o'clock noon on said date they will be publicly opened by the Board of Estimates in Room 215, City Hall.

A certified check of the bidder or a bank cashier's check or a bank treasurer's check drawn on a solvent clearing house bank, made payable to the Mayor and City Council of Baltimore or a bid bond executed on the form as provided in the Bid or Proposal for an amount which is not less than that determined by multiplying the total bid submitted by two percent and rounding the result to the next highest five hundred dollars ($500.00) will be required with each bid.

Drawings, specifications and contract documents may be obtained at the office of the Head, Bureau of Construction Management, Room 702, Municipal Building, Baltimore, Maryland, or and after January 4, 1988, upon the deposit of Forty Dollars ($40.00) in the form of a check made payable to the Mayor and City Council of Baltimore. Said check will be retained and upon the return to the Head, Bureau of Construction Management of said drawings, specifications and contract documents, complete and in good order on or before the expiration of fifteen (15) days after award of the contract or rejection of all bids, said check will be returned to the depositor. Checks and/or deposits for such drawings, specifications and contract documents not returned within the above specified time shall be forfeited and considered payment in full for the use of said drawings, specifications and contract documents.

The Board of Estimates reserves the right to reject any and all bids and/or to waive technical defects as it may deem best for the interest of the City.

Bids when filed shall be irrevocable.

Attention of bidder is called to the minimum wage rates to be paid on this project.

All contractors bidding on this Contract must first be prequalified by the City of Baltimore Contractors Qualification Committee, 1105 Municipal Building, Baltimore, Maryland 21202, whose recommendations for an assigned dollar Work Capacity Rating and Work Classification(s) are effective after ratification and confirmation by the Board of Estimates. Contractors will not be permitted to bid for any single contract having a dollar value in excess of the contractor's assigned Work Capacity Rating and will not be awarded any Contract if the Contract dollar value, when added to the contractor's uncompleted backlog at time of award, exceeds the contractor's assigned Work Capacity Rating. Subcontractors intending to perform work in excess of $25,000 on this Contract must have established qualification for an adequate Work Capacity Rating and the necessary Work Classification(s) before they are permitted to commence work.

Baltimore City hereby notifies all Bidders that it will affirmatively insure that in any Contract entered into pursuant to this advertisement, Minority Business Enterprise will be afforded full opportunity to submit bids in response to this invitation and will not be discriminated against on the grounds of race, color or national origin in consideration for an award.

APPROVED:
HYMAN AARON PRESSMAN
Secretary, Board of Estimates
SHEILA C. AGUILAR
Assistant City Solicitor
LOLA M. SMITH
Chief, Equal Opportunity Compliance Office
ROBERT E. GUYE
Equal Opportunity Compliance (DPW)
ANNA A. CURRY
Anna Curry, Director of Enoch Pratt Library

APPROVED:
CORMAC M. LANNON
Head, Bureau of Construction Management
GEORGE G. BALOG
Director of Public Works
J. HOULT VERKERKE
Civic Design Commission

BALTIMORE COUNTY, MARYLAND
INVITATION FOR BIDS

Sealed proposals addressed to Baltimore County, Maryland for the following contract will be received from prequalified bidders in Suite 412, Courts Building, 401 Bosley Ave. Towson, Maryland 21204 until the time specified on the contract. THURSDAY, February 11, 1988, at which time they will be publicly opened and read.

CONTRACT No. 87462 SXO
BERWICK ROAD
RUXTON—District 9C4
Contract Cost Group "B"
WORK CLASSIFICATION: F-1
10:30 A.M., Local Time

Proposed work consists of:
1,081 L.F. of 12 in. D.I.P.

THIS PROJECT IS SUBJECT TO A MINORITY BUSINESS ENTERPRISE UTILIZATION GOAL OF 10 percent ANI 'EMALE CONTRACTORS UTILIZATION OF 2 percent FOR BIDS IN EXCESS OF $100,000.. THESE GOAL REQUIREMENTS ARE MORE FULLY EXPLAINED IN THE SPECIFICATIONS.

Plans, specifications and other contract documents may be inspected and obtained on or after JAN. 11, 1988, at the Office of Contracts and Specifications Division, Bureau of Engineering, Room 203, Baltimore County Office Building, Towson, Maryland 21204, upon payment of FIFTEEN ($15.00) per contract. Plans, Specifications and other Contract Documents to be mailed will be sent upon receipt of

($20.00) per contract, which includes postage and handling fees. No refunds will be made anyone.

ONLY CONTRACTORS WHO HAVE BEEN PREQUALIFIED BY BALTIMORE COU SUBMIT PROPOSALS.

All proposals must be accompanied by a Bid Bond, on the approved form provided, in the amount as set forth in the "Information for Bidders." No other form of proposal guaranty is acceptable

The Purchasing Agent reserves the right to reject any or all proposals or bids or parts of bids and to waive technicalities as he may deem best for the interest of the County.

FRANK C. ROBEY, JR.
PURCHASING AGENT

PREQUALIFICATION
NOTICE TO CONTRACTORS
PRINCE GEORGE'S COUNTY SUPPORTS
MINORITY PARTICIPATION

Prince George's County Maryland requires the service of a contractor to build a 50,000 square foot Justice Center and a 600 space, three level underground parking structure in Hyattsville, Maryland. Bids shall be restricted to only those firms who meet prequalification requirements. Interested firms can obtain the prequalification forms from Grimm and Parker Architects, located at 7600 Hanover Parkway, Greenbelt, Maryland 20770, telephone (301) 345-0082.

The prequalification forms are to be returned to the Office of Central Services, Division of Property Aquisition and Development, 9201 Basil Court, Third Floor, Landover, Maryland 20785 by 4:30 p.m. Local prevailing time, January 18, 1988.

Supervisory Control and Data Acquisition
ANNE ARUNDEL COUNTY, MARYLAND
BID NO. 87-146
PROJECT NO. S-75208
NOTICE TO CONTRACTORS

Sealed Proposals, addressed to Anne Arundel County, Bid No. 87-146 for furnishing and installing Supervisory Control and Data Acquisition system complete as specified in documents on file in the Department of Utilities will be received until 10:00 am, Local Time, Wednesday, January 27, 1988 at the Office of the Pruchasing Agent, Third Floor, Arundel Center, Northwest and Calvert Streets, Annapolis, Maryland, after which they will be publicly opened and read aloud in the County Council Chambers, First Floor, Arundel Center.

I.0 WORK TO BE DONE

The work covered by these Contract Documents includes, but is not necessarily limited to, the following:

Furnishing, installing and testing a complete operational data acquisition and control system for facilites of the Mayo Water Reclamation Subdistrict, Mayo Peninsula, Anne Arundel County, Maryland.

Furnishing and installing 1 Master Unit, 50 Remote Terminal Units (RTUs) at duplex pumping stations, 9 RTUs at area-wide pumping stations and, 5 RTUs at the Large Communal Water Reclamation Facility and 1 RTU at the Glebe Heights Water Reclamation Facility. RTUs shall be furnished over a four (4) year construction period, as required for each year of construction. Master unit shall be installed in an office trailer at the Large Communal Water Reclamation Facility the master unit shall be relocated and installed in the operation building control room.

Furnishing and installing two (2) mapboards in the Large Communal Water Reclamation Facility operation building. The mapboard shall work in conjunction with the Master Unit to indicate facility status and location.

Furnishing and installing 50 VHF radio units at duplex pumping stations, 9 VHF radio units at area wide pumping stations, 1 VHF radio unit at the Glebe Heights Water Reclamation Facility, and one (1) base radio at the Large Communal Facility. All installations shall include antennae. The work shall be performed over a four (4) year construction period, as required for each year of construction.

The base radio shall be installed in an office trailer with the master unit in the first year of the contract. On completion of the operations building the base radio shall be moved with the master to the operations building control room.

The actual number of Remote Terminal Units and radios may vary based on the final design of the wastewater collection system and the final number of pumping stations required.

The number and capacities of the SCADA devices required in each year of construction will vary among the years.

The Information for Bidders, Form of Bid, Form of Proposal, Plans and Specification may be examined at the Department of Utilities, 7409 Baltimore - Annapolis Blvd., N.W., Glen Burnie, Maryland and copies of these documents may be obtained upon payment of twenty-five dollars ($25.00), which will not be refunded.

This contract will be constructed under the provisions of the 1977 "Anne Arundel County Standard Specifications for Construction" and "Standard Details", and any subsequent addenda thereto.

The cost range for the project is $500,000 to $700,000.

NONDISCRIMINATION IN EMPLOYMENT

THE CONTRACTOR OR ANY SUBCONTRACTOR ON THIS WORK WILL BE REQUIRED TO COMPLY WITH EXECUTIVE ORDER NO. 11246, ENTITLED "EQUAL EMPLOYMENT OPPORTUNITY" AS AMENDED BY EXECUTIVE ORDER 11375, AND AS SUPPLEMENTED IN U.S. DEPT. OF LABOR REGULATIONS (41 CFR PART 60). THE REQUIREMENTS FOR BIDDERS AND CONTRACTORS UNDER THIS ORDER ARE EXPLAINED IN THE SPECIFICATION.

Anne Arundel County
James F. Ryan
Purchasing Agent

CITY OF BALTIMORE
DEPARTMENT OF PUBLIC WORKS
BUREAU OF CONSTRUCTION MANAGEMENT
DIVISION OF PUBLIC BUILDING CONSTRUCTION
NOTICE OF LETTING

Sealed proposals, in duplicate, addressed to the Board of Estimates of the Mayor and City Council of Baltimore and endorsed: "PROPOSAL FOR LIGHT STREET LIBRARY, ROOFING REPLACEMENT BRANCH NO. 3, 1215 Light Street, Baltimore, Maryland, will be received at the office of the Comptroller, Room 204, City Hall, 100 N. Holliday Street, Baltimore, Maryland, until Wednesday, January 27, 1988, at 11 o'clock A.M. Eastern Standard Time (positively no bids will be received after 11 o'clock A.M. Eastern Standard Time) and at 12 o'clock noon on said date they will be publicly opened by the Board of Estimates in Room 215, City Hall.

A certified check of the bidder or a bank cashier's check or a bank treasurer's check drawn on a solvent clearing house bank, made payable to the Mayor and City Council of Baltimore or a bid bond executed on the form as provided in the Bid or Proposal for an amount which is not less than that determined by multiplying the total bid submitted by two percent and rounding the result to the next highest five hundred dollars ($500.00) will be required with each bid.

Drawings, specifications and contract documents may be obtained at the office of the Head, Bureau of Construction Management, Room 702, Municipal Building, Baltimore, Maryland, or and after January 4, 1988, upon the deposit of Forty Dollars ($40.00) in the form of a check made payable to the Mayor and City Council of Baltimore. Said check will be retained and upon the return to the Head, Bureau of Construction Management of said drawings, specifications and contract documents, complete and in good order on or before the expiration of fifteen (15) days after award of the contract or rejection of all bids, said check will be returned to the depositor. Checks and/or deposits for such drawings, specifications and contract documents not returned within the above specified time shall be forfeited and considered payment in full for the use of said drawings, specifications and contract documents.

The Board of Estimates reserves the right to reject any and all bids and/or to waive technical defects as it may deem best for the interest of the City.

Bids when filed shall be irrevocable.

Attention of bidder is called to the minimum wage rates to be paid on this project.

All contractors bidding on this Contract must first be prequalified by the City of Baltimore Contractors Qualification Committee, 1105 Municipal Building, Baltimore, Maryland 21202, whose recommendations for an assigned dollar Work Capacity Rating and Work Classification(s) are effective after ratification and confirmation by the Board of Estimates. Contractors will not be permitted to bid for any single contract having a dollar value in excess of the contractor's assigned Work Capacity Rating and will not be awarded any Contract if the Contract dollar value, when added to the contractor's uncompleted backlog at time of award, exceeds the contractor's assigned Work Capacity Rating. Subcontractors intending to perform work in excess of $25,000 on this Contract must have established qualification for an adequate Work Capacity Rating and the necessary Work Classification(s) before they are permitted to commence work.

Baltimore City hereby notifies all Bidders that it will affirmatively insure that in any Contract entered into pursuant to this advertisement, Minority Business Enterprise will be afforded full opportunity to submit bids in response to this invitation and will not be discriminated against on the grounds of race, color or national origin in consideration for an award.

APPROVED:
HYMAN AARON PRESSMAN
Secretary, Board of Estimates
SHEILA C. AGUILAR
Assistant City Solicitor
LOLA M. SMITH
Chief, Equal Opportunity Compliance Office
ROBERT E. GUYE
Equal Opportunity Compliance (DPW)
ANNA A. CURRY
Anna Curry, Director of Enoch Pratt Library

APPROVED:
CORMAC M. LANNON
Head, Bureau of Construction Management
GEORGE G. BALOG
Director of Public Works
J. HOULT VERKERKE
Civic Design Commission

BOARD OF LIQUOR LICENSE COMMISSIONERS FOR BALTIMORE CITY
NOTICE

Petitions have been filed by the following applicants for licenses to sell alcoholic beverages at the premises set opposite their respective names.
Written protests must be filed before 4 p.m. January 13, 1988 at the Liquor Board Office, Suite 200, 10 South St., Balto. 21202. In the event of a protest, hearing will be held at a later date.

CLASS "A" BEER & WINE (OFF SALE)
Hong, Seung Woo, Hong, Boon Ja, Transfer of Ownership, 701 W. Mosher St.
HYO Enterprises, Inc., Lee, Hyo Sook, Park, Moon Ja, Lee, Yun Bum, Transfer of Ownership, 4601 Garrison Blvd.

CLASS "B" BEER, WINE & LIQUOR (HOTELS & RESTAURANT)
Sydnor, Agnes E., Transfer in Location from 600 N. Howard St., 17 S. Bernice Ave.

CLASS BD-7 BEER, WINE & LIQUOR (ON SALE GENERALLY - 7 DAYS)
1129 S. Clinton St., Corp (Close Corp), McNaney, Patrick A., Tempera, Vincent, Santmyer, Charles W., Transfer of Ownership and location from 3219 O'Donnell St., 1129 S. Clinton St.
Emma Giles, Inc. (close corp), Hax, Sr., Richard A., Hax, Scott A., Transfer of Ownership, 1822 Aliceanna St.
H & B Liquors, Inc., Mun, Yong Ha, Mun, Bu Ja, Park, Tae Joon, Transfer of Ownership, 2115 W. North Ave.
George's Inc., Fuss, Jr., George Charles, Transfer from Secured Party under U.C.C., 15 E. West St.
Hong Enterprises, Inc., Hong, Steve I., Hong, Yong Ae, Transfer of Ownership, 1345-47 Poplar Grove St.
Park, Jae Won, Transfer of Ownership, 1852 W. Fayette St. & 101 N. Monroe St.
Sheppard's Inc. (Close corp), Sheppard, Rita, Transfer of Ownership & Location from 2306-10 Boston St., 524 S. Clinton St.
Union Square Tavern, Inc., D'Anna, Sandra, Transfer of Ownership, 1600 W. Baltimore St.
Yu, Myong Sin, Transfer of Ownership, 2021-23 Frederick Ave.

CLASS "D" BEER & WINE (ON SALE GENERALLY)
1129 S. Clinton St. Corpr (close corp), McNaney, Patrick A., Tempera, Vincent, Santmyer, Charles, Transfer of Ownership, 1129 S. Clinton St.

CLASS "D" BEER, WINE & LIQUOR (TAVERNS - 6 DAYS)
Mary-Glo, Inc., Boblitz, Gloria J., Waite, Mary Louise, Transfer of Ownership, 2822 Hudson St.
Rider, Edwin M., Transfer of Ownership, 19-21 E. Barney St.

AFRO-AMERICAN NEWSPAPERS

JAN 1988