House & Apartment Guide

APT. FOR RENT

MADISON PARK APTS.
738 W. North Ave.
301/728-4435

NEW YEAR SPECIAL
Apply now and take advantage of our security deposit and 1st month's rent reduction offer. We guarantee a minimum savings of $100
2 B.R. from $347 per mo.
3 B.R. from $373 per mo.
4 B.R. from $403 per mo.
Featuring
Large rooms, appliances, A/C & heating; parking, 24-hr. maintenance coverage & gas heat included in rent. Commercial shops on premises, i.e. supermarket, laundromat, insurance co., daycare center, eateries, beauty salon, barber shop & elementary school.
Office Hours
Mon.-Fri. 9 a.m. to 5 p.m.
Sat. 10 a.m. to 2 p.m.

NEWLY REDECORATED 1/BDRM, w/fre heat. 2444 LAKEVIEW — 1st FLR. 1734 McCULLOH - 2nd FLR. Must show good rent ref. and proof of icome. Equal Housing Opportunity NATIONAL RLTY INC. 366-2273

We have a few apartments available at
RODGERS FORGE APARTMENTS
6811 Bellona Avenue
at Stevenson Lane
Open Mon., thur Fri. 9-5
Sun. 12-4
Wallace H. Campbell & Co. Inc. Agents
Adult Only-25 Years
377-6700
Equal Housing Opportunities

ST. JOHN'S APTS.
N. PACA ST.
Newly renovated efficiencies from $260 mo. plus utilities.
633-2262 or 625-0695

APT. FOR RENT

W. Balto.
3915 EDMONDSON AVE. 1 B.R., L.R., kit., Bath. Full Basemt. Newly decorated. All utilities included. Adults only. $295 mo.
GUARDIAN R.E., INC. 752-4307

WHERE IS HOLLY LANE APTS?
Holly Lane is hidden away at the foot of Gunther Ave. There are a few choice 1 & 2 B/R Apts. available. Heat & Hot water included in rent. Well maintained & landscaped. Location 4908 Crenshaw Ave.
485-8180
Office Hrs. Mon. thru Fri. 9 to 5
Sat. & Sun. 12 to 4

THE NEW DRUID PARK APTS.
3000 Reisterstown Rd.
1 B.R., shower, hardwood flrs., intercom system. $195 mo. ADULTS ONLY.
225-0649

TOWSON CARDIFF HALL
We have a few apartments available at
PRIME LOCATION
Stevenson Lane@ Osler Drive
RENTAL OFFICE
6811 Bellona Ave.
Open Mon. thru Fri. 9-5
Sun. 12-4
Wallace H. Campbell & Co. Inc.
Agents
Adult Only-25 Years
377-6700
Equal Housing Opportunities

PARK HGHTS.
Lovely
2 BDRM APT
Gas heat
669-3131

924 NORTH STRICKER Street. 1st floor. 1 bedroom plus yard. $195 month plus utilities. 467-0405.

APARTMENT FOR RENT unfurnished. 2022 McCulloh Street. 2 bedrooms. 3rd floor. $249 month. Excellent condition. 467-0405.

1430 HOLLINS Street—1 bedroom apartment. For more information call 462-6959 Monday, Wednesday and Friday.

APT. FOR RENT

FOREST PARK AREA
Lovely cottage, spacious. 2 and 3 bdrm apts. Gas heat
669-3131
Half security with good credit.

916 BENNETT PLACE—1st floor. 3 rooms, bath. Reasonable rent and good landlord. 235-2321.

2032 WEST NORTH Avenue - 2nd floor. 3 bedrooms, gas heat. $220 per month plus security deposit. 486-7921.

4016 PENHURST Avenue. 2 bedrooms $255 month plus security deposit. 1 child accepted - 578-8860.

3720 WINDSOR MILL ROAD - 3 rooms, bath. $66.00 week. 484-9497.

3012 WEST NORTH AVENUE - 3 rooms, bath. Free utilities. $66.00 week. 484-9497.

HOWARD PARK—2 bedroom 2nd floor. 5 rooms. $325 and deposit with heat. hot water. 523-7420.

3711 LIBERTY Heights Avenue. Living room dining room, bedroom, kitchen and bath. $245 monthly. 367-7151.

2229 CALLOW Avenue. Reservoir Hill area. living room, bedroom, kitchen and bath. $175 monthly. 367-7151.

3205 ELGIN Avenue near Garrison Blvd. and Gwynns Falls Parkway Living room, dining room bedroom, kitchen and bath. $235 month. 367-7151.

808 NORTH Fremont Avenue Living room, dining room, 1 bedroom, kitchen and bath. $185 monthly. 367-7151.

WEST LEXINGTON Street. 515 2 bedrooms, living room, kitchen, bath. 727-3459 653-0126.

WEST FAYETTE 1204 - Bedroom, kitchen, bath. 727 3459 653-0126.

2304 BRYANT AVENUE - 1st floor, 3 rooms, bath. 235-2321.

4126 FOREST Park Avenue. 2nd floor, 4 large rooms, kitchen and bath. $275 per month. 366-1354.

NICE APARTMENTS 2200 block Bryant Avenue. 1 and 2 bedrooms. Appointment only. 788-5073.

APT. FOR RENT

BROADWAY, 935 NORTH - 1 bedroom. $200 plus security. 655-7288.

RESERVOIR HILL—2 bedrooms, living room, dining room, kitchen, bath. $235 per month. 669-7328.

NORTHWEST AREA—Spacious Garden Apartments. 1 bedroom. $295—2 bedrooms, $384. Limited time offered. 664-3383.

COMPLETELY REHABILITATED building. Charming apartments. Large rooms. 2 bedrooms. Call promptly 486-0400.

EFFICIENCY with sit-down kitchen. Rehabbed. building. Charming and private. 486-0400.

A-1 APARTMENT, all utilities included. 1933 Edmondson Avenue. 367-8840.

APARTMENT FOR rent East Baltimore, 2nd floor, 2 rooms, kitchen and bath, all utilities included. Man or woman over 35. Nice neighborhood in 2 story house. References and security required. Must work or be retired. 732-6376. Call between 6-9 p.m.

4300 PENHURST Avenue, 3 rooms and bath. Free utilities. 484-9497.

517 NORTH CARROLLTON Avenue, 3 rd floor. Recently renovated apartment, 5 rooms, with 1½ baths. $225 per month plus security deposit. Call 744-4180 or 664-4364 weekdays after 5 p.m.; anytime weekends.

EUTAW PLACE - Madison Avenue. Spacious 1, 2, and 3 bedroom deluxe apartments in historic district. Totally renovated. Modern kitchen and bath. Central air, wall-wall carpet, other luxury features. $300 to $425 month plus utilities. 235-3518.

830 NEWINGTON AVENUE—3 rooms, bath (1 bedroom). $169. Foremost Realty. 243-3464.

1ST FLOOR - 1 bedroom. $200 a month. 2731 Greenmount Avenue. 243-7080.

2522 HOLLINS STREET 3 rooms bath: oil heat. all utilities included. $50.00 per week or $217 month. 837-1646 apply 215 East Preston.

HOUSES FOR RENT

2107 N. FULTON AVE.
6 rms., bath; like new. $359 mo./option to buy.
SOUTHWAY RLTY.
889-6300

House For Rent
1708 BRENTWOOD AVE. Nice 2 story house. Completely renovated. Call 9 to 11 a.m.
KROPMAN
523-5520

BUY LIKE RENT - Possible no money down. 1820 Riggs Avenue. 3 bedrooms, oil heat. Excellent condition. $289 month. 467-0405.

SECTION 8 - 2 bedrooms, 1507 Rose. 466-4443.

1153 WHATCOAT—Small house. Renovated. Adult only. 235-6226.

HOUSES FOR RENT

B & J Properties
300 E. 25th St.
Balto., Md. 21218
467-8888
222 East North Ave. $269
1434 Holbrook $339
2400 E. federal $269
4140 Pimlico gas heat $319
4233 Park Heights $319
3011 Woodland $319
4512 Reisterstown $319
2619 Springhill Ave.
3500 W. Garrison $319
2638 West Franklin 3 bedroom gas heat $315
418 S. Monroe $279
2023 Harlem Ave. 3 bedroom $279
1820 N. Pulaski $279
2204 E. North Ave. $279
4023 Reisterstown Rd. $319
1725 E. Lafayette $305
4733 Beauford gas heat $319
310 S. Pulaski $279
2132 W. Saratoga $279
213 S. Monroe $249
15 N. Gorman $289
1821 Kavanaugh $198
1622 W. Saratoga $269
5229 Beauford $319

HOUSES FOR RENT

BARNES STREET, 1714—4 bedrooms, gas. $285 month. 655-7288.

2740 BOOKERT—2 bedrooms, oil heat. $230—$230 security.

4624 PIMLICO—3 bedrooms, gas heat. $300—$300 security. 356-6944.

1706 NORTH WARWICK Avenue near North Avenue—6 rooms, bath, gas heat, $220.00 per month or $50.00 per week. 837-1646 or apply 215 E. Preston.

MORGAN STATE COLLEGE Area.—2326 Ivy Avenue. Exclusive neighborhood, 3 bedrooms, fire place, dish washer, wash and dry. $650. 381-7411.

2450 DRUID HILL Avenue. 3 bedrooms. gas heat. Section 8 o.k. 486-7921.

HOUSES FOR RENT

1006 NORTH Warwick Avenue, 2 large bedrooms, gas heat. $200 month. Call 9am to 9 pm. 922-1422.

ATTRACTIVE - 2 bedrooms. 1507 Rose Street. Newly remodelled and papered, storm windows, gas heat. $239 month. 466-4443.

1719 NORTH CALHOUN Street—Newly decorated. 6 rooms, bath. (3 bedrooms). $259. Foremost Realty. 243-3464.

1514 NORTH WASHINGTON Street - 3 story, 4 bedrooms, oil heat. $225 month. 342-4800.

410 NORTH DUNCAN Street. 4 rooms and bath. Security deposit required. 728-0400.

PIMLICO AREA—3 bedroom house. Available March 1st. Gas heat. Section 8 preferred. 795-7494- 337-6737.

4 BEDROOM HOUSE—Freshly painted. Druid Hill Avenue. Call evenings. 578-8331.

R.E. FOR SALE

Merrill Lynch Realty
Chris Collis, Inc.

OPEN SUN 12-25624 Frankford. 3 BR townhouse, covered front porch, fenced yard, hdwd floors. walkout bsmt, near schools, shops, bus, a great starter at $38,900. Betty Dougherty 828-0200 (T5624 FR)

HIGHLANDTOWN — Energy efficient 2 story THSE. Central air, gas heat, carpeting, fencing, balcony, storm windows, Plus near bus. Call 256-0800. $36,900. (414HGL)

PERRING LOCH—3 BR THS w/lg porch $46,900. Call 574-5600. (540SHI).

ROCKLAND RUN—2BR 2BA Condo, 3 yr. kitchen. Super private location. private pool, tennis. Must sell! Only $64,500. (10LO. #102) 484-9000.

REAL ESTATE FOR SALE

REAL ESTATE FOR SALE

Now's your chance to take advantage of excellent real estate values offered by HUD.

Important Information
- Purchasers must obtain their own financing for all sales.
- Please contact a realtor of your choice to see or bid on any of the properties listed.
- These properties may contain code violations.
- HUD reserves the right to reject any or all bids and to waive any informality or irregularity in any bids.
- An earnest money deposit equaling 5 percent of the bid amount, not to exceed $2,000 but no lessethan $500, is required with each offer to purchase.

Effective listing date is FEBRUARY 20, 1987.

EFFECTIVE APRIL 1, 1986, THE FOLLOWING FORMS ARE REQUIRED WHEN SUBMITTING AN OFFER TO PURCHASE ONE OF THESE HOMES: HUD FORM 9548, ADDENDUM TO HUD FORM 9548, AND THE FORFEITURE STATEMENT.

New listings.

Bids will be received until 4:30 P.M. February 23, 1987 with the bid opening being held at 10:00 A.M. on February 24, 1987.

INSURED FINANCING NOT AVAILABLE
ALL CASH, AS IS

1031 N. Carey Street	Baltimore	City	5	1	$10,830/GR $72.50	241-096313-203
2414 Keyworth Avenue	Baltimore	City	3	2	$17,150/GR $90	241-098167-221
3612 Paine Street	Baltimore	City	2	1	$20,750/FEE	241-118372-221
1001 St. Paul Street, 2E	Baltimore	City	1	1	$34,300/FEE	241-103178-234
33 General Stuart Court	Sharpsburg	Washington	3	2	$33,875/FEE	241-123083-203

INSURED FINANCING AVAILABLE

1722 Whitfield Court	Crofton	Anne Arundel	2	1	$64,000/FEE	241-105792-203

Bids will be received until 4:30 P.M. March 02, 1987 with the bid opening being held at 10:00 A.M. on March 03, 1987.

INSURED FINANCING NOT AVAILABLE
ALL CASH, AS IS

9 N. Catherine Street	Baltimore	City	3	1	$11,175/GR $90	241-123366-203
812 Cator Avenue	Baltimore	City	3	1	$16,150/FEE	241-094832-203
315 S. Collington Avenue	Baltimore	City	2	1	$26,885/GR $30	241-097100-203
1229 E. Eager Street	Baltimore	City	3	1	$34,425/FEE	241-102681-234
718 N. Eden Street	Baltimore	City	3	1	$52,250/FEE	241-123392-234
5601 Govane Avenue	Baltimore	City	3	1	$19,850/FEE	241-122345-203
6 N. Tremont Road	Baltimore	City	3	1	$33,000/FEE	241-102140-203
506 Perry Corner Road	Grasonville	Queen Anne	3	1	$44,000/	241-116379-203

INSURED FINANCING AVAILABLE

3204 Gibbons Avenue	Baltimore	City	4	2½	$57,000/FEE	241-136946-203
627 Markham Road	Baltimore	City	2	1	$38,475/GR $108	241-122679-203
3800 Sinclair Lane	Baltimore	City	3	1½	$42,275/GR $96	241-120763-203

Bids will be received until 4:30 P.M. March 9, 1987 with the bid opening being held at 10:00 A.M. on March 10, 1987.

INSURED FINANCING NOT AVAILABLE
ALL CASH, AS IS LISTINGS

202 Erin Way, Unit 101	Reisterstown	Baltimore	1	1	$38,900/FEE	241-104609-203
21 Hobart Court	Randallstown	Baltimore	4	3	$75,000/FEE	241-089628-203
3005 Brighton Street	Baltimore	City	3	1½	$15,600/GR $90	241-084955-221
2733 Fenwick Avenue	Baltimore	City	3	1	$10,980/GR $90	241-120506-203
1625 Frederick Avenue	Baltimore	City	2	4	$38,200/FEE	241-980015-986

"NOTE: 1625 FREDERICK AVENUE IS ZONED AS 2 APARTMENTS WITH AN OFFICE, HOWEVER, THE ZONING USE COULD CHANGE"

4225 Old Frederick Road	Baltimore	City	2	1	$23,750/FEE	241-085394-221
2656 Park Heights Avenue	Baltimore	City	3	1½	$18,315/GR $96	241-084792-221
3409 Pinkney Road	Baltimore	City	2	1½	$38,700/FEE	241-093974-221
2502 Roslyn Avenue	Baltimore	City	5	2	$22,500/FEE	241-080045-221

INSURED FINANCING AVAILABLE

3736 St. Margaret Street	Baltimore	City	2	1½	$39,500/GR $72	241-102196-270

Extended listings.

INSURED FINANCING NOT AVAILABLE
ALL CASH, AS IS LISTING

8426 Charlton Drive	Randallstown	Baltimore	3	1½	$69,825/GR $120	241-090038-203
25 Conowingo Road	Conowingo	Cecil	2	1	$22,400/	241-083325-221
310 Lakeside Drive	Northeast	Cecil	3	1½	$39,400/	241-112694-203
3103 Frankford Avenue	Baltimore	City	3	1½	$49,400/GR $78	241-134518-703
3309 W. Garrison Avenue	Baltimore	City	4	2	$16,250/GR $90	241-082965-221
2903 N. Loudon Avenue	Baltimore	City	3	1½	$26,980/GR $96	241-096525-203
519 N. Montford Avenue	Baltimore	City	3	1	$15,975/GR $69	241-110394-221
1421 Myrtle Street	Baltimore	City	4	4	$ 5,000/GR $66	241-980017-986
2452 Shirley Avenue	Baltimore	City	3	1	$17,000/GR $90	241-122044-203
5714 Simmonds Avenue	Baltimore	City	2	2	$37,050/FEE	241-074527-203
Rt. 1, Box 291	McHenry	Garrett	3	2	$52,500/FEE	241-126144-270
6003 Majors La., Unit 12	Columbia	Howard	1	1	$51,450/FEE	241-128187-234

INSURED FINANCING AVAILABLE

3902 Frankford Avenue	Baltimore	City	3	2	$42,750/GR $180	241-097233-235
1217 Piney Breeze Lane	Westminster	Carroll	3	1	$75,000/FEE	241-120550-203
2529 Paca Street	Baltimore	City	3	1	$42,750/FEE	241-096889-203

SOLD OR WITHDRAWN PROPERTIES

The following properties were sold or withdrawn from the market and are no longer available for sale.

Property Address	Purchasers	Selling Price
4233 Towanda Avenue	Wilson	$27,500
923 Lenton Avenue	Shepard Props.	$33,000
513 N. Rose Street	Siegert	$13,000
3965 Wilsby Avenue	Didomenico	$19,900

HUD ASSUMES NO LIABILITY, NOR MAKES CONDITIONS OF SALE FOR ANY ZONING VARIANCES FOR THE PROPOSED USE OF THE PROPERTY. ALSO, HUD ASSUMES NO RESPONSIBILITY FOR ERRORS IN THIS LISTING. ALL PROPERTIES LISTED ARE SUBJECT TO PRIOR SALE, WITHDRAWAL OR CANCELLATION WITHOUT NOTICE.

HUD
DEPARTMENT OF HOUSING AND URBAN DEVELOPMENT
EQUAL HOUSING OPPORTUNITY
10 N. Calvert Street • Baltimore, Md. 21202

AT LAST!
Quality Apartments
FOR REASONABLE RENT.

STEPHEN'S SQUARE APARTMENTS
1 to 4 BEDROOM UNITS from $320 plus utilities.

LOCATION—Newly renovated Union and Franklin Square Historic District. Handy to Downtown Baltimore.

COUNTY THE QUALITY FEATURES—Wall-to-wall plush pile carpet, upper level units w/decks, individually controlled heat and air cond., security system, off-street parking available, convenient to bus line.

KITCHEN—Electric range w/hood, light and fan, timer oven, dish-washer, disposer, 2-door refrigerator/freezer, laminated cabinets and countertops.

BATH—Tub and shower in ceramic enclosure, vinyl tile floor, cultured marble and onyx sink, lighted vanity w/mirror, exhaust fan.

OFFICE: Corner Fairmount and Gilmor Streets.
HOURS: Monday thru Friday 8:30-5 and Saturday 9-3
947-3285
50% OFF 3 MONTHS RENT
Wallace H. Campbell & Company, Inc. Managing Agents

When you purchase a home from IMPERIAL whether it is our listing or another broker's listing, you can get ERA's
1-YEAR WARRANTY
on the major component parts, as well as on most appliances.
You owe it to yourself to call for details.

OPEN SUNDAY, 1-3 HILLENDALE
7421 FORREST AVE. Only $61,900 for this immaculate 3-BR county townhse. central air, extra powder rm, clubrm & much more. DIR: S. on Hillsway, left on Kenton, rt on Forrest. Mr. Thomson, 276-6869.
OWNER WILL FINANCE. Only $390 per month. Buy like rent. Completely renovated 3-BR, 2-bath townhse on Pall Mall Rd nr Cold Spring Ln. Mr. Cohen, 484-0206.
EDMONDSON VILLAGE—ONLY $38,900. Totally renovated 3-BR townhse w/new kitchen, modern bath, fenced yard: Buy like rent — only $363 per month. Mr. Cohen, 484-0206.
EAST BALTIMORE—$34,700. Spacious 3-BR townhse w/all appliances, central air. Good condition. Mr. Thomson, 276-6869.
5-BEDROOM HOME—ONLY $25,900. A Lovely 3-story townhse in East Balto. w/spacious rooms. Little cash needed. Excellent condition. Mr. Cohen, 484-0206.
HANDYMAN SPECIAL—$25,000. This 3-BR townhse off Belair Rd. required only interior decorations. A super buy that won't last. Mr. Cohen, 484-0206.
NORTHERN PKWY NR PARK HEIGHTS. Completely redecorated 3-BR, 1½-bath semi-det. home w/clubrm. Mr. Cohen, 484-0206.
REDUCED TO $44,900. End-of-group w/4 apartments — all rented. 4-car garage. Perfect for owner-occupant with income from tenants. Mr. Cohen, 484-0206.

Equal Housing Opportunity
323-2400
RESIDENTIAL COMMERCIAL BUSINESS OPPORTUNITIES
7 Days A Week Service
IMPERIAL REAL ESTATE INC.

PARK BELVEDERE APTS.
2611 W. Belevedere Ave.
NEXT TO SINAI HOSPITAL
Rare opportunity. Close to shopping and transp. Excellent condition. Air conditioned. NO PETS
1 Bedroom From $315 plus G&E
CALL ROBBINS REALTY
486-5350
Leased & Managed by Robbins Realty
A Division of Talles Construction Co., Inc.
EQUAL HOUSING OPPORTUNITY

Grand Opening
SPECIAL 1 MONTH RENT FREE
REDWOOD SQUARE APARTMENTS
412 W. REDWOOD STREET —IN THE HEART OF THE LIGHT DISTRICT—
727-7449 633-2900

NAREB REALTIST
MONTHLY ASSOCIATION OF REAL ESTATE BROKERS

METROPOLITAN LIVING

EQUAL OPPORTUNITY HOUSING BROKERS

REAL ESTATE BROKERS OF BALTIMORE, INC.

LOYOLA SOUTHWAY

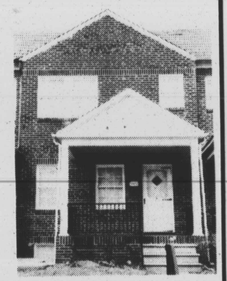

3 Bedroom townhome, wall to wall carpet, gas heat, 1 car garage.
Excellent Condition
$39,900 +
$120 Ground Rent
$380 monthly
house payment
Veterans only need $1000 cash, others $2300 cash. 90 days to raise settlement money

Steve Campbell Realty
5218 Reisterstown Rd. 367-2100

N. LONGWOOD ST.

URBAN RENEWAL AREA
3 apts. and storefront — end of the group townhouse, owner willing to help with closing costs. Very, very reasonable

Bernett & Jackson Realty
5106 Liberty Heights Ave. 542-8118

DUNSTANS ROAD

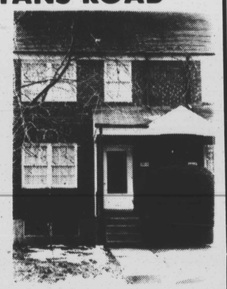

This very affordable 3 Bedroom townhouse could be yours!
WHY PAY RENT?
Convenient location, move in condition.
Sylvia Barney — 367-6500/323-1525

S. Lee Martin Realty
4809 Liberty Heights Ave. 367-6500

E. 36TH STREET

Beautiful Custom Colonial, very well landscaped. Slate entrance foyer, Hardwood floors, Fireplace, Built-in garage. Knotty-pine clubroom
OPEN HOUSE
Sun., Feb. 22
1-3 p.m.
Ida Wyatt — 542-8118

Bernett & Jackson Realty
5106 Liberty Heights Ave. 542-8118

Now That You've Selected Your Home, Select
ALLIANCE TITLE CO.
Title Insurance.
Prompt Mortgage Settlements
728-0666
2312 W. North Avenue

N. LONGWOOD ST.

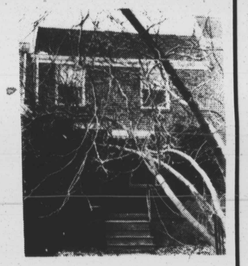

3 Bedrooms, 1 full and 2 half baths, Formal dining room; Spacious living room; good closet space. Facing Hanlon Park — Near all conveniences

Straughn Realty
1932 W. North Ave. 523-0110

STANFORD ROAD

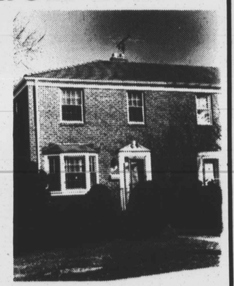

WEST HILLS
Lovely 3 BR end of group townhouse with a large living room, large dining room, eat-in kitchen with clubroom, housepower current, storage shed. 1½ baths, new hot water heater, laundry tub and gas & hot air heating.
Extras include refrigerator, stove & washer & dryer.
Call Mr. Saunders, 728-1732

Herm Saunders Realty
1724 W. North Ave. 462-2900
REAL ESTATE • INSURANCE • INCOME TAX SERVICE

LIBERTY HEIGHTS AVE.

CHURCH/OFFICE/SCHOOL
This outstanding property offers the unique advantage of being able to possibly be used not only as a church, office, school, club, etc., but of also having two apartments to provide living space or off-set expenses. It has its own parking lot (25 or more cars) and a rear yard with playground equ. 1st. floor was school office — has open floor plan with large room. You can move right in. Assumable mortgage. May rent. This won't wait. Better call Mike Cassell 664-2222 right now. Century 21 Progressive. EHO.

Century 21 Progressive Realty
4525 Garrison Blvd. 664-2222

SOUTHALL
Wildwoods

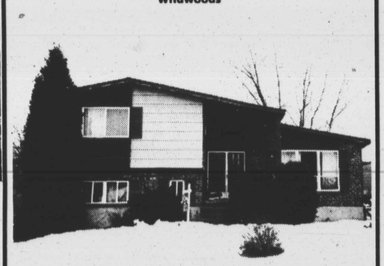

Gorgeous 3 level, 4 BRM split w/2.5 baths, CAC, fireplace, clubroom, family room and much, much more. For further info please call
Delores Hawkins 521-5764

HALLWOOD
Westview Park

4 BRM Colonial. Absolutely magnificent. In move in condition with 2.5 baths, CAC, 2 fireplaces, enclosed carport and many more amenities. For further details
Call Delores Hawkins 521-5764

FOREST HILL
Lochearn

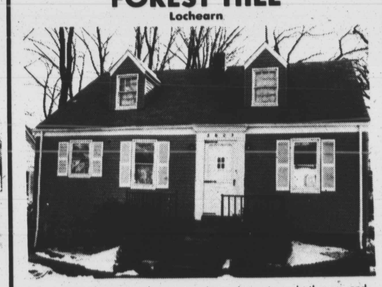

Adorable 2 BRM Cape Code on large lot w/new bathroom and clubroom, off street parking and close to all conveniences. For further info
Call Annie C. Bland 521-5674

LONGHILL ROAD
Deerfield

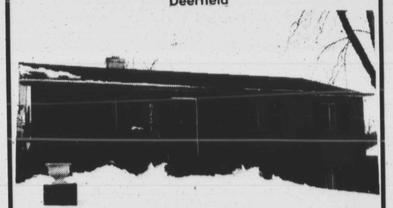

3 Bedroom rancher with large eat in kitchen, Clubroom, CAC. Close to all conveneinces. Call Jesse Sample 225-0826.

Century 21 Associated Real Estate, Inc.
7027 Liberty Road 944-2300