	WMAR 2	WRC 4	WTTG 5	WJLA 7	WUSA 9	WBAL 11	WJZ 13	WDCA 20	WETA 26	WHMM 32	WBFF 45	WMPB 61	HBO
5 :00 :30	News "	News "	Good Times Silver Spoons	News "	News "	Barney Miller News	Gimme Br. Taxi	Laverne Laverne	Street One TV	One TV 3-2-1, Contact	G.I. Joe Brady Bunch	One TV Animals	typus Cove" Movie:
6 :00 :30	News NBC News	News "	3's Company Too Close	News ABC News	News "	News CBS News	News "	Facts of Life W. Happening	3-2-1, Contact Business Rpt	MacNeil-Lehrer	Star Trek "	MacNeil-Lehrer	"Mommie Dearest"
7 :00 :30	Wheel-Fortune Jeopardy	NBC News Newlywed Ga.	Taxi M*A*S*H	Jeopardy Ent. Tonight	CBS News Wheel-Fortune	Newlywed Ga. Hollywood Sq.	ABC News Evening Mag.	Movie: "The In-Laws"	MacNeil-Lehrer	Evening Exchange	Fall Guy "	Nature of Things	" "
8 :00 :30	Matlock "	Matlock "	Movie: "Butch Cassidy and	Who's Boss Growing Pains	Anniversary Charlie Brown	Anniversary Charlie Brown	Who's Boss Growing Pains	" "	Nova/ Orangutans	Cents For People	Natl. Geo. on Assignment	Nova/ Orangutans	Movie: "House"
9 :00 :30	Hill Street Blues	Hill Street Blues	the Sundance Kid"	Moonlighting "	Movie: "Stillwatch"	Movie: "Stillwatch"	Moonlighting "	College Basketball:	Frntline/Drugs "	Mau Mau "	College Basketball:	Frntline/Drugs "	" Not the News
10 :00 :30	Remington Steele	Remington Steele	News "	Carol Burnett Special	" "	" "	Carol Burnett Special	Georgia Tech at Maryland	In the Face of Terrorism	In the Face of Terrorism	Georgia Tech at Maryland	In the Face of Terrorism	Movie: "Fortress"
11 :00 :30	News Benson	News Tonight Show	Joan Rivers "	News Nightline	News Divorce Court	News M*A*S*H	News Ent. Tonight	Jeffersons Benny Hill	Masterpiece Theatre	Business Rpt I Spy	Joan Rivers "	SCTV Avengers	" Movie: "F/X"
12 :00 :30	WKRP D. Letterman	" D. Letterman	Odd Couple Kojak	Nightlife Late Show	T.J. Hooker "	T.J. Hooker "	Nightline Hawaii Five-0	Movie: "Zardoz"	Sign-Off	" Sign-Off	Movie: "Ruby"	" Sign-Off	" "

WEDNESDAY FEBRUARY 11, 1987

	WMAR 2	WRC 4	WTTG 5	WJLA 7	WUSA 9	WBAL 11	WJZ 13	WDCA 20	WETA 26	WHMM 32	WBFF 45	WMPB 61	HBO
7 :00 :30	Today "	Today "	Insp. Gadget SilverHawks	Good Morning America	Morning News Morning	Morning News Morning	Good Morning America	GoBots Heathcliff	MacNeil-Lehrer		Ghostbusters Thundercats	Economics Cpt. Kangaroo	Blunder's Fraggle Rock
8 :00 :30	" "	" "	Defenders My Little Pony	" "	Program "	Program "	" "	The Jetsons Rangers	Mr. Rogers Sesame		Transformers Scooby Doo	Sesame Street	Movie: "Dreamchild" "
9 :00 :30	Oprah Winfrey "	Hart to Hart "	I Love Lucy Andy Griffith	Lifetime Hollywood Sq.	Donahue "	Divorce Court Court	People Are Talking	Wow Kids Break	Street Cpt. Kangaroo	Business Rpt. Just for You	Big Valley "	Mr. Rogers Instructional	Talk Show
10 :00 :30	Donahue "	Sale Blockbusters	Bewitched Jeannie	Sup. Court Court	Oprah Winfrey "	$25K Pyramid Dating Game	Hour Magazine	Washingtn Confessions	Sesame Street	GED-TV GED-TV	Falcon Crest "	Programs "	Movie: "The Best of
11 :00 :30	Wheel-Fortune Scrabble	Wheel-Fortune Scrabble	Rhoda Alice	Judge Ryan's Hope	Price Is Right "	Price Is Right "	Love Boat	Falcon Crest "	Mr. Rogers 3-2-1, Contact	Congress Congress	McMillan and Wife	" "	Times" "
12 :00 :30	News Wordplay	Password Wordplay	Panorama "	News Loving	News Young and	News Young and	News Loving	Ask Dr. Ruth Movie: "Sylvia	Focus-Society Making/Count	MacNeil-Lehrer	Look at Me	" Instructional	Movie: "Better Off Dead"
1 :00 :30	Days of Our Lives	Days of Our Lives	Valuetelevision	All My Children	the Restless As the World	the Restless As the World	All My Children	Scarlett" "	Firing Line "	Evening Exchange	Movie: "The Rat Race"	Programs "	" "
2 :00 :30	Another World "	Another World "	Addams F. Beaver	One Life to Live	Turns Capitol	Turns Capitol	One Life to Live	" Centurions	Nova/ Orangutans	Black Champions	" "	" Cooking	Movie: "Just the Way You
3 :00 :30	Santa Barbara "	Santa Barbara "	She Ra He-Man	General Hospital	Guiding Light "	Guiding Light "	General Hospital	Rambo Ghostbusters	All About TV Sesame	Living Painting	Capt. Ches Smurfs	Great Chefs Mr. Rogers	Are" "
4 :00 :30	Magnum, P.I. "	Dating Game Love Connec.	G.I. Joe Thundercats	Magnum, P.I. "	Hour Magazine	Jeffersons Sanford	3's Company Diff. Strokes	Smurfs Transformers	Street Sesame	Cooking Modern TV	SilverHawks She Ra	Sesame Street	Movie: "Ups & Downs"
5 :00 :30	News "	News "	Good Times Silver Spoons	News "	News "	Barney Miller News	Gimme Br. Taxi	Laverne Laverne	Street One TV	One TV 3-2-1, Contact	G.I. Joe Brady Bunch	One TV Animals	" "
6 :00 :30	News NBC News	News "	3's Company Too Close	News ABC News	News "	News CBS News	News "	Facts of Life W. Happening	3-2-1, Contact Business Rpt	MacNeil-Lehrer	Star Trek "	MacNeil-Lehrer	Movie: "Roller Boogie"
7 :00 :30	Wheel-Fortune Jeopardy	NBC News Newlywed Ga.	Taxi M*A*S*H	Jeopardy Ent. Tonight	CBS News Wheel-Fortune	Newlywed Ga. Hollywood Sq.	ABC News Evening Mag.	Jeffersons Benson	MacNeil-Lehrer	Evening Exchange	Fall Guy "	Ask Governor Schaefer	" "
8 :00 :30	Highway to Heaven	Highway to Heaven	College Basketball:	P. Strangers Head of Class	New Mike Hammer	New Mike Hammer	P. Strangers Head of Class	Barney Miller NBA	National Geographic Spec.	Beats of the Heart	Movie: "Soylent	National Geographic Spec.	Movie: "Uphill All the Way"
9 :00 :30	Gimme Br. Tortellis	Gimme Br. Tortellis	Georgetown at Connecticut	Dynasty "	Magnum, P.I. "	Magnum, P.I.	Dynasty	Basketball: Washington	Eyes on the Prize	" "	Green" "	Amish "Not to be Modern"	" Talk Show
10 :00 :30	St. Elsewhere "	St. Elsewhere "	News "	Arthur Hailey's Hotel	Equalizer "	Equalizer "	Arthur Hailey's Hotel	Bullets at San Antonio Spurs	Business Privatization	Kups Show "	CNN News All in Family	Eyes on the Prize	Movie: "Just the Way You
11 :00 :30	News Benson	News Tonight Show	Joan Rivers "	News Nightline	News Divorce Court	News M*A*S*H	News Ent. Tonight	Jeffersons Benny Hill	Step by Step "	Business Rpt I Spy	Joan Rivers "	SCTV Avengers	Are" Movie: "The
12 :00 :30	WKRP D. Letterman	D. Letterman	Odd Couple Kojak	Nightlife 2nd Ave	Adderly "	Adderly "	Nightline Hawaii Five-0	"Red Sky at Morning"	Sign-Off	" Sign-Off	Movie: "The Last Safari"	Sign-Off	Best of Times"

THURSDAY FEBRUARY 12, 1987

	WMAR 2	WRC 4	WTTG 5	WJLA 7	WUSA 9	WBAL 11	WJZ 13	WDCA 20	WETA 26	WHMM 32	WBFF 45	WMPB 61	HBO
7 :00 :30	Today	Today	Insp. Gadget SilverHawks	Good Morning America	Morning News Morning	Morning News Morning	Good Morning America	GoBots Heathcliff	MacNeil-Lehrer		Ghostbusters Thundercats	Gov't Survey Cpt. Kangaroo	Survival Fraggle Rock
8 :00 :30	" "	" "	Defenders My Little Pony	" "	Program "	Program "	" "	The Jetsons Rangers	Mr. Rogers Sesame		Transformers Scooby Doo	Sesame Street	Movie: "Morons From
9 :00 :30	Oprah Winfrey	Hart to Hart	I Love Lucy Andy Griffith	Lifetime Hollywood Sq.	Donahue "	Divorce Court Court	People Are Talking	Wow Kids Break	Street Cpt. Kangaroo	Business Rpt. Black Forum	Big Valley "	Mr. Rogers Instructional	Outer Space" Movie: "Funny
10 :00 :30	Donahue "	Sale Blockbusters	Bewitched Jeannie	Sup. Court Court	Oprah Wintrey "	$25K Pyramid Dating Game	Hour Magazine	Washingtn Confessions	Sesame Street	Economics Economics	Falcon Crest "	Programs "	Lady" "
11 :00 :30	Wheel-Fortune Scrabble	Wheel-Fortune Scrabble	Rhoda Alice	Judge Ryan's Hope	Price Is Right "	Price Is Right "	Love Boat	Falcon Crest "	Mr. Rogers 3-2-1, Contact	Viet. TV Hist. "	McMillan and Wife	" "	" "
12 :00 :30	News Wordplay	Password Wordplay	Panorama "	News Loving	News Young and	News Young and	News Loving	Ask Dr. Ruth Movie: "One	Business File Economics	MacNeil-Lehrer	" All in Family	Instructional Programs	Movie: "The Oklahoma
1 :00 :30	Days of Our Lives	Days of Our Lives	Valuetelevision	All My Children	the Restless As the World	the Restless As the World	All My Children	Foot in Heaven"	Old House Woodwright's	Evening Exchange	Movie: "The Ladies' Man"	" "	City Dolls" "
2 :00 :30	Another World "	Another World "	Addams F. Beaver	One Life to Live	Turns Capitol	Turns Capitol	One Life to Live	" Centurions	H.time/Bath V. Garden	Mau Mau "	" "	" Cooking	Movie: "Threshold"
3 :00 :30	Santa Barbara "	Santa Barbara "	She Ra He-Man	General Hospital	Guiding Light "	Guiding Light "	General Hospital	Rambo Ghostbusters	Decisions Sesame	Old House Painting	Capt. Ches Smurfs	Kitchen Mr. Rogers	" "
4 :00 :30	Magnum, P.I. "	Dating Game Love Connec.	G.I. Joe Thundercats	Magnum, P.I. "	Hour Magazine	Jeffersons Sanford	3's Company Diff. Strokes	Smurfs Transformers	Street Sesame	Cooking Modern TV	SilverHawks She Ra	Sesame Street	Survival Series
5 :00 :30	News "	News "	Good Times Silver Spoons	News "	News "	Barney Miller News	Gimme Br. Taxi	Laverne Laverne	Street One TV	One TV 3-2-1, Contact	G.I. Joe Brady Bunch	One TV Animals	Rocco's Star Movie: "Body
6 :00 :30	News NBC News	News "	3's Company Too Close	News ABC News	News "	News CBS News	News "	Facts of Life W. Happening	3-2-1, Contact Business Rpt	MacNeil-Lehrer	Star Trek "	MacNeil-Lehrer	Rock" "
7 :00 :30	Wheel-Fortune Jeopardy	NBC News Newlywed Ga.	Taxi M*A*S*H	Jeopardy Ent. Tonight	CBS News Wheel-Fortune	Newlywed Ga. Hollywood Sq.	ABC News Evening Mag.	Jeffersons Benson	MacNeil-Lehrer	Evening Exchange	Fall Guy "	Newton's Nature	" Movie:
8 :00 :30	Cosby Show Family Ties	Cosby Show Family Ties	Movie: "The Pope of	Our World "	Shell Game "	Shell Game "	Our World "	Movie: "The Treasure of	Hollywood "	Wild America Previews	Movie: "Damnation	Wild America AC Clarke	"Critters" "
9 :00 :30	Cheers Night Court	Cheers Night Court	Greenwich Village"	Colbys "	Simon & Simon	Simon & Simon	Colbys "	the Sierra Madre" "	Mystery/ Sherlock	Nova/ Orangutans	Alley" "	Mystery/ Sherlock	Movie: "Nighthawks"
10 :00 :30	L.A. Law	L.A. Law	News "	20/20 "	Knots Landing "	Knots Landing "	20/20 "	" Barney Miller	Algerian War "	Firing Line "	CNN News All in Family	Creatures Great & Small	" "
11 :00 :30	News Benson	News Tonight Show	Joan Rivers "	News Nightline	News Divorce Court	News M*A*S*H	News Ent. Tonight	Jeffersons Benny Hill	Austin City Limits	Business Rpt I Spy	Joan Rivers "	SCTV Avengers	Willis Return of Bruno
12 :00 :30	WKRP D. Letterman	" D. Letterman	Odd Couple Kojak	Nightlife Mayday 4k Ft.	Night Heat "	Night Heat "	Nightline Hawaii Five-0	Movie: "Play Dirty"	Sign-Off	" Sign-Off	Movie: "About Mrs. Leslie"	" Sign-Off	The Clan of the Cave Bear

000005650 USPS-009-060
99/99/99 DY 00M 00W BA-2 DIX
PUBLICATION SYSTEMS DIVISION
BELL & HOWELL-ATTN SHILA HYLTO
OLD MANSFIELD RD
WOOSTER OH 44691

- PEOPLE this week focuses on Sam Lacy — Page 3.
- BLACK HISTORY Supplement — Page 11.
- FRIDAY PLUS — Freddie Jackson coming to town
- LOTTERY — Page 23.

Black Press Hall of Fame upcoming

—See column one

Copyright by the AFRO-AMERICAN Co. LATE CITY EDITION

Baltimore Afro-American

96th Year No. 2 BALTIMORE, MD FEBRUARY 14, 1987 50 CENTS

POLITICS '87

By P. A. Tatum
AFRO Staff Writer

Fourth District Councilwoman Agnes Welch said two new councilpersons for her district will be announced at the Tuesday, Feb. 17 City Council meeting.

Mrs. Welch said a committee has been working hard all week, and the final selection process begins this weekend.

According to highly placed AFRO sources, the two council people who will replace State Senator Michael B. Mitchell and Rep. Kweisi Mfume, were picked from four or five finalists.

The selection process has been conducted in quite a secretive fashion. When Mrs. Welch announced the committee's formation at a Jan. 17 city hall press conference, she promised to reveal the 9-member body to the public once everyone was in place.

Since then, however, no names have been forthcoming. Even the AFRO's source requested anonymity. The source said committee members who are "a good mix" from the 4th District community are a diverse, highly experienced group.

They have been reluctant to reveal themselves until the process has been completed, the source said.

Herbert J. DuBerry, Sr., chief of security for the Baltimore City Sheriff's Department, formally announced his candidacy for the 3rd District City Council seat Wednesday, Feb. 11.

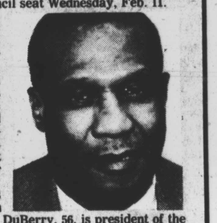

He also said he is establishing a fundraising effort in hopes of amassing between $50,000 and $60,000 for his campaign fight.

If DuBerry is successful in his fundraising attempts, his campaign may top the spending level made by 2nd District Councilwoman Jacqueline McLean, who is reported to have spent about $35,000 in her council bid four years ago.

The announcement was made at his headquarters in the 5000 block of York Road. DuBerry, 56, is president of the 3rd District Metro Organization, Inc. He said he has lived in the

Continued on Page 2

HE HINTS TO THE AFRO:

Jesse Jackson will run again

By Roz Hamlett
Annapolis Bureau

Rev. Jesse Jackson caught reporters and legislators off-guard Tuesday, when he paid an impromptu visit to a meeting of the Legislative Black Caucus to ask for their support.

Afterwards, in an exclusive telephone interview with the AFRO, Rev. Jackson hinted that he plans a run for the presidency in 1988. He said he is presently "studying his options," and would need adequate money, public support and the support of his family.

Rev. Jackson said he met with the Caucus to talk about a variety of issues, including the growth of economic violence, which is currently threatening blacks in the nation.

"Racial violence is illegal," he said, "that battle has already been won in another period, what's not illegal is economic violence."

According to Jackson, economic violence shows itself in the large numbers of plant closings, farm foreclosures and the increasing numbers of homeless in the nation.

"There is also no national health insurance to insure adequate care for the wealthy as well as the indigent," said Jackson.

When asked about his reaction to the current unrest in Forsyth County, Georgia, Jackson said that the media has a fascination with racial violence.

"Do you keep focusing on Forsyth County or put it in its proper perspective?" he asked.

Jackson wondered if the new Georgian is the white farmer whose farm has been foreclosed on and is participating in Klan rallies or is it the black who ran for statewide office and won.

"There has been tremendous progress made in Georgia and we must be careful not to let the fringe define our perceptions," he said.

Jackson assured the AFRO that the Rainbow Coalition is alive and growing and that the Caucus plays an important part in forming coherent strategies, aimed at building the coalition.

"Rev. Jackson believes that we (Caucus members) are the ones on the forefront of many of the issues. He came to tell us that he respects us and needs our support," said Del. Curt Anderson.

Durham installed as president of CCB

By Paula J. Wagner
AFRO Staff Writer

Addressing an audience of educators and students, CCB's new president Dr. Joseph T. Durham, said it was significant that the occasion of his installation. Tuesday, marked the birth date of abolitionist Frederick Douglass.

Referring to Frederick Douglass as an example to be emulated, Dr. Durham reminded that Douglass was "born in deprivation and slavery." He said the difficulty of his birth, life and success "caused him (Douglass) to understand that education was the direct pathway from slavery to freedom."

Dr. Durham pledged to his students, in the spirit of Frederick Douglass, "the Community College of Baltimore exists to assist you to rise above the odds and achieve success."

CCB, Dr. Durham said, is vital to the economic life of Baltimore. He called for the business community to embrace the institution and said there was a need for "interinstitutional partnership" between various factions, in order to develop "cooperative structure," he said.

"In an era of scarcer

Continued on Page 29

Dr. Joseph Durham is given a medallion at installation ceremonies by CCB administrator Barbara Faw.

Morning Sunday is offered a $1 house

By Clarence Brown

The City has offered a west Baltimore woman, who had moved into a vacant Franklin Square rowhouse scheduled for renovation, another house she can buy for $1.

Morning Sunday, who lives at 1317 W. Fayette St. received a letter last week from Marion W. Pines, Commissioner of the Neighborhood Progress Administration saying that a property located at 320 N. Pulaski St. was available to her for sale.

The city also offered to assist Sunday in securing a low cost loan to make repairs to bring the building up to the minimum standards.

"Since your stated goal is to own your home, we would like to take this opportunity to again make you an offer of another house for your occupancy," Pines said in a letter dated Feb. 3.

Continued on Page 2

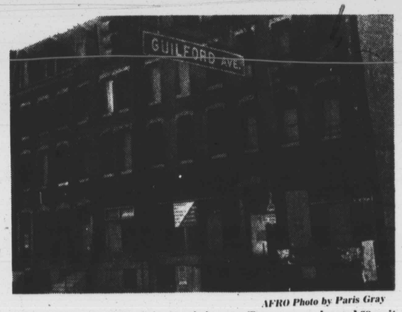

AFRO Photo by Paris Gray

THE FUTURE SITE of the North Avenue Terraces, a planned 68-unit new apartment complex, needs a $813,000 federal grant to complete the financial package. Federal housing funds however have been frozen.

N. Ave. development put on UDAG 'hold'

By P. A. Tatum
AFRO Staff Writer

The planned renovation of a 13-house section of East North Avenue into a 68-unit apartment complex may be delayed because an important funding component of the $4.5 million project has been placed on hold until further notice.

The project which would turn the city-owned dilapidated rowhouses in the 300 block of E. North Ave. into the sparkling North Avenue Terraces, needs an $813,000 federal Urban Development Action Grant (UDAG) to make it work, said Jeff Stern, a consultant with ABJ Associates which has been working on the project.

A spokesman for the Baltimore office of the Housing and Urban Development Department (HUD), asked to remain anonymous, told the AFRO for the time being, the more than $200 million in the UDAG program is frozen.

He said the Reagan administration recently asked the Congress of the United States to approve a rescission of UDAG funds. If Congress does not approve the rescission within 45 days, it is cancelled and the funds can be spent.

The 45-day period will expire about March 15, the spokesman said.

Until then, the city of Baltimore's application for the $813,000 grant for the North Avenue Terraces and earlier applications for two other projects are in limbo.

"We have no idea where the North Avenue (project) stands," the spokesman said.

That application was submitted in time for the Nov. 30, 1986 deadline along with from 200 to 300 other applications nationwide, he said.

If the program had proceeded along normal lines, HUD officials

Continued on Page 2

UMES is awarded gift of $2 million

The University of Maryland Eastern Shore, which celebrated its centennial last October, was awarded a $2 million charitable trust to fund merit awards for top students studying at the school in Princess Anne, MD.

Director of Development, John Williams, said the trust is "probably the largest ever given to a predominantly black institution from a private individual."

Richard A. Henson, chairman of Henson Aviation in Salisbury, who awarded UMES the $2 million, said he hoped the gift will make a difference in the lives of 500 or more students over the next 100 years.

"The University of Maryland is one of Maryland's greatest assets and I want the Eastern Shore campus to be a jewel in the system," Henson said.

The announcement of the gift was made by Gov. Schaefer at a press conference at his Annapolis office on Tuesday.

The money will be placed in an endowment fund, according to

Continued on page 2

Emergency funds are found for libraries

The City of Baltimore has come through with almost $500,000 in emergency funds to keep five branches of the Enoch Pratt Free Library system open.

The library's trustees voted unanimously Wednesday, Feb. 11, to accept the funds.

"You don't turn down money," trustee Antonia K. Keene is reported to have said about the funds. The vote was taken at the library's main branch on Cathedral Street.

The library system will receive $461,514 to maintain and upgrade services at the Broadway, Brooklyn, Dundalk, Keyworth Avenue and Pimlico branches.

The branches all remain open except for Pimlico which was closed last May for asbestos removal and other maintenance.

According to Anna Curry, the library system's director, that branch will reopen within the next two months.

The emergency funds include $310,000 in federal revenue-sharing money offered by the City Council and $151,514 from the city's contingency budget which was approved at the Wednesday, Feb. 11 Board of Estimates meeting.

A library spokesperson said the money will be used to increase the hours of the five branches and to add to their book collections.

Triskaidekaphobia

Fear of Friday 13th

Friday the 13th has long been considered a day of doom, and this Friday in particular — the 13th day of the month and a full

Continued on Page 29

Black Press Hall of Fame

By George W. Collins

Corporate officers of the Baltimore - based AFRO-AMERICAN Newspaper chain, which marks its 95th birthday this year, have announced the creation of the Black Press Hall of Fame.

The officers, all of whom are great - grandchildren of the AFRO founder, John H. Murphy, Sr., are:

John J. Oliver, Jr., chairman of the board, Frances M. Draper, president; Arthur W. Murphy, senior vice president; and Benjamin M. Phillips, IV, secretary-treasurer.

Mr. Phillips and Mrs. Draper are grandchildren of Dr. Carl J. Murphy, who was one of

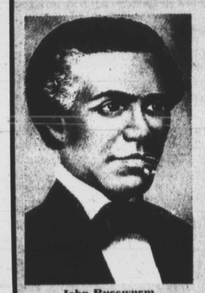

John Russwurm

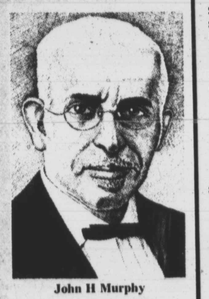

John H Murphy

Continued on page 2

To Subscribe Call: (301) 728-8200

FEB 1987