Small Ads... Big Results! CLASSIFIED POST just call 728-8200

DEATH NOTICE

KANE
Suddenly on December 19, 1986, **MICHAEL RALPH**, devoted husband of Diana Kane, loving father of Michael Darryl Kane, beloved son-in-law of Ada Scott. Mr. Kane leaves to mourn 3 brothers Philip, James, and Aloysious Kane, four sisters Agnes K. Kallum, Mary Kane, Edna K. Alden and Madeline K. Byers and a host of other friends and relatives. Friends may call at the Leroy O. Dyett and Son Funeral Home, Inc. 4600 Liberty Heights Avenue Monday December 22, 1986 10:00 A.M. to 8:00 P.M. Mr. Kane will lie in state Tuesday at 9:00 A.M. at the Blessed Sacrement Roman Catholic Church, 4101½ Old York Road. The family will receive friends Tuesday 10:30 A.M., with Mass of Christian Burial to follow at 11:00 a.m. the church Interment Garrison Forest Veterans Cemetery.

ROANE
On December 18, 1986 **LOTTIE**, of 1704 Mosher Street loving mother of Ella Hurley and Lawerence V. Roane, Mrs. Roane leaves to mourn one son-in-law, Milbert Hurley, one daughter-in-law, Pearline Roane, 22 Grandchildren, 63 great grandchildren, 35 great-great-grandchildren, nieces, nephews and a host of other relatives and friends. Friends may call at the Leroy O. Dyett and Son Funeral Home, Inc. 4600 Liberty Heights Avenue, Sunday December 21, 1986 10:00 A.M. to 8:00 P.M. Mrs. Roane will lie in state Monday December 22, 1986, 9:00 A.M. at the Morning Star Baptist Church, 1063 West Fayette Street, the family will receive friends at 11:00 A.M. with fuhsral services to follow at 11:30 A.M. at the church. Interment Arbutus Memorial Park. Family in mourning at 1805 W. Mosher Street.

WYCHE
On December 20, 1986, **RUTH M.**, widow of Andrew L. Wyche and beloved mother of Michael L. and Jerald A. Wyche and Mrs. Charlotte Maynor. She is also survived by eleven grandchildren, twenty great grandchildren, her mother Mrs. Lottie E. Bell, one sister Mrs. Rosa Dingle, three nieces, two nephews, cousins, two daughters-in-law Sharon and Katherine Wyche, one son-in-law Darrik Maynor, four brothers-in-law, seven sisters-in-law, other relatives and a host of friends. Friends may call at the Nutter and Sons Funeral Home, Inc., 2501 Gwynns Falls Parkway on Monday after 6 p.m. until Tuesday 5 p.m. when Mrs. Wyche will be taken to Cherry Hill United Methodist Church, Round Road and Bridgeview Road. Cherry Hill where family will receive friends from 7 to 7:30 p.m. Funeral Services immediately following. Interment on Wednesday 10 a.m. in Arbutus Memorial Park.

IN MEMORIAM

DOWELL - In loving memory of my dear husband, **JAMES C. DOWELL**, who passed away December 26, 1973.
Today my heart is heavy.
My thoughts are all of thee.
Oh, how I miss you, **JAMES** dear.
None but God in Heaven can see.
Some say time heals an aching heart,
But, no, it isn't true.
For thirteen long years has passed, dear,
And my heart still aches for you.
Wife, FLORENCE DOWELL and FAMILY.

JACKSON - In loving memory of my dear husband, **NELSON SHERWOOD JACKSON**, who passed away June 28, its been 25 years since our anniversary December 23, 1981.
We walked together, you and I, in sorrow and in joy.
We shared our pains and happiness
With love without alloy.
And death shall never end our love
For thru the mist I see
Our glad reunion in the sky-
For all eternity!
'I Have Not Forgotten You'.
'I Love You Still Dearly.
Devoted Wife, MARJORIE C. JACKSON.

NOAKES - In loving memory of **MARCELINE V. NOAKES**, who passed away December 24, 1984:
You are not forgotten loved one,
Nor will you ever be.
As long as life and memory last,
We will remember thee.
We miss you now our hearts are sore,
As time goes by we miss you more.
Your loving smile, your gentle face;
No one can fill your vacant place.
Lovingly Submitted, YOUR FAMILY.

HELP WANTED

MANAGEMENT MAINTENANCE ANALYST
$31,087-$40,414
An individual is sought, who under direction, provides training, guidance and supervision in developing and maintaining an efficient program by reviewing the organizational structure and operating procedures.
Candidates must have graduated from a university or college of recognized standing with a degree in public or business administration or related field, and six years of progressively responsible experience in public housing, business or public administration, property management ore related fields, three years of which must have been in a supervisory or administration capacity; additional responsible experience in a public housing program may be substituted on a year for year basis for up to two years of the college requirement.
We offer an excellent benefit package plan including choice of health insurance, paid vacation, generous leave, holidays and an excellent pension plan.
If you qualify, please fill out a Housing Authority application only (no resumes please) no later than 1-9-87 and return to:
Director of Personnel
Housing Authority of Baltimore City
222 East Saratoga Street
Room 101
Baltimore, Maryland 21202
AN EQUAL OPPORTUNITY EMPLOYER

PRINCIPAL CLERK
$14,063-$18,280
An individual is needed who under general supervision, performs difficult clerical work or supervises subordinate personnel in performing routine clerical work.
Candidates must have the ability to type 40 WPM, be a high school graduate and have two years clerical experience; or equivalent combination of training and experience.
We offer an excellent benefit package including choice of health plan, life insurance, generous leave, holidays and an excellent pension plan.
If you qualify, please fill out a Housing Authority application only, (no resumes please) no later than 1-9-87 and return to the:
Director of Personnel
Housing Authority of Baltimore City
222 East Saratoga Street
Room 101
Baltimore, Maryland 21202
AN EQUAL OPPORTUNITY EMPLOYER

STATIONARY ENGINEER
(1st Grade)
$9.11/Hour
The Housing Authority is currently seeking individuals for the position of Stationary Engineer.
Applicants must have completion of the eighth grade and possess a valid Maryland First Grade Operating Engineers' License. A copy of your license must be submitted when applying for this position.
We offer an excellent benefit package including health and life insurance, generous leave, paid holidays and pension plan.
If you qualify, please apply in person or fillout a Housing Authority application only (no resumes please) and return no later than 1-9-87 to the:
Director of Personnel
Housing Authority of Baltimore City
222 East Saratoga Street
Room 101
Baltimore, maryland 21202
AN EQUAL OPPORTUNITY EMPLOYER

PAINT CREW (HELPER)
$7.77/Hour
We are seeking someone who, under direct supervision, may assist painters perform a variety of duties; and does related work as required.
Applicants must have completion of the eighth grade and one year of experience as a laborer in property maintenance.
We offer an excellent benefit package plan including choice of health plan, life insurance, generous leave, holidays and pension plan.
If you qualify, please fill out a Housing Authority application only, (no resumes please), no later than 1-9-87 and return to the:
Director of Personnel
Housing Authority of Baltimore City
222 East Saratoga Street
Room 101
Baltimore, Maryland 21202
AN EQUAL OPPORTUNITY EMPLOYER

Education
DIRECTOR, AFRO-AMERICAN CULTURAL CENTER
Full-time position to direct the Afro-American Cultural Center at Towson State University. Duties include program planning, implementation and evaluation; presenting workshops and lectures on aspects of african american culture; collecting, maintaining, and exhibiting cultural artifacts, literature, etc.; managing the gospel choir; working with student groups and supervising students and staff; budgeting; and assisting the Assistant Vice President for Minority Student Affairs.
Minimum Qualifications: Master's degree plus completion of graduate or undergraduate courses in Black Studies and African or African American History and Culture, plus one year student personnel, teaching and/or program experience, preferably in higher education.
Salary Range: $18,203-$26,375, plus excellent fringe benefit package including 22 days vacation and tuition waived education for employees and immediate family.
To apply, send a letter of application indicating the title of this position and a resume, on or before January 12, 1987 to:
Personnel Department
TOWSON STATE UNIVERSITY
Towson, Maryland 21204
An Equal Employment Opportunity/Affirmative Action Employer

DATA PROCESSING SERVICE SPECIALIST
The Dept. of Economic & Community Dev. is seeking a competent individual for an annual contract pos. at a rate of $7.84 an hr. (no benefits) as a Data Processing Service Specialist with the Data Processing Unit in Annapolis. This pos. will require graduation from an accredited H.S. or possession of a state H.S. equivalent certificate as wellas a min. of 5 yrs. of responsible exp. including 1 yr. of supervision of employees in office management, general administration, or in receiving, storing, issuance, purchase or requisition of equipment, materials, parts and supplies. This pos. will act as a Data Processing Service Specialist to the Data Processing Unit. Duties include receiving, testing, movement/installation and inventory of data processing equipment and other data processing items. Send resume to: Theresa Pearson, DECD, 45 Calvert St., Annapolis, MD 21401. Closing date for receipt of applications 1/9/87. EOE.

HELP WANTED

MAINTENANCE CLERK II
$7.77/Hour
We are seeking an individual who, under general supervision, is responsible for the receipt, storage, and issuance of materials and supplies for use in a public Housing Development with a moderate volume of materials activity; and performs related work as required.
Candidates must have graduation from high school or successful completion of a high school equivalency program and three years of clerical experience involving the handling of general stores, supplies, and materials or one year as an Assistant Maintenance Clerk with the Housing Authority of Baltimore City.
We offer an excellent benefit package including health insurance, life insurance, paid pension plan, holidays, generous leave and much more.
If you qualify, please fill out a Housing Authority application only (no resumes please) no.later than 1-9-87 and return to:
Director of Personnel
Housing Authority of Baltimore City
222 East Saratoga Street
Room 101
Baltimore, Maryland 21202
AN EQUAL OPPORTUNITY EMPLOYER

VACANCY ANNOUNCEMENT
BIOSTATISTICIAN/DATA BASE MANAGER
Maryland Department of Natural Resources — Annapolis, MD
Minimum Qualifications:
1. B.S. in Fisheries Biology or a closely related field
OR
B.S. in Computer Science/Data Processing
2. Two years experience using Satistical Analysis System (SAS) software.
Salary: $19,392
Responsibilities: The incumbent will be responsible for development and maintenance of a standardized data base system for fisheries data; will aid in the analysis and presentation of these data; will work with staff biologists in development of research plans; will work closely with the Chesapeake Bay Stock Assessment Committee. The position is a one year contractual appointment with possibility for renewal. Applicants should have at least 2 years experience working with the Statistical Analysis System (SAS) computer software on IBM mainframe computers.
Interested parties should send resume, transcripts and any other appropriate material by January 15, 1987 to:
Chris Bonzek
Fisheries Statistics Project Leader
MD Department of Natural Resources
C-2 Tawes State Office Building
Annapolis, MD 21401
(301) 269-3784
State of Maryland/EEO

DATA PROCESSING PROGRAMMER III
The Md. State Dept. of Economic & Community Dev. is seeking a competent individual for an annual contract pos. at a rate of $10.47 an hr. (no benefits) as a Data Processing Programmer III with their Data Processing Unit in Annapolis. This pos. requires a min. of 18 months of full time data processing progrom exp. and at least 3 months of supervisory exp. and exp. supervising Junior Programmers. Exp. with digital equipment corporation (DEC) including skills in micro-computer, spreadsheeting, word processing, dBase III and MSDOS as well as effective written and oral communication are required. Possession of 18 semester credits in computer science and/or data processing from an accredited college may be substituted for a maximum of 6 months of the req. exp. This pos. will act as a Senior Programmer to the Data Processing Information Center. Duties include system design and maintenance, computer systems, as well as supervision of Junior Programmers. Send resume to: Theresa Pearson, DECD, 45 Calvert St., Annapolis, Md. 21401. Closing date for receipt of applications 1/12/87. EOE.

SALES REP
Local radio station seeks individual w/field sales exper. Car nec. For appointment call Mr. Johnson;
367-9322

AIRLINES NOW HIRING. Flight Attendants, Agents, Mechanics, Customer Service. Salaries to $50K. Entry level positions. Call 805-687-6000 Ext. A-4866

3000 GOVERNMENT JOBS List. $16,040-$59,230/yr. Now Hiring. Call 805-687-6000 Ext R-4866

OLDER ADULTS
55 years and over, part-time positions available, McDonald's "McMasters Program." Applicants must meet eligibility requirements and be Baltimore County residents. Call 494-4006.

MAINTENANCE ENGINEER - Machine pacific training preferred, technical degree desired. Experience in maintenance-service of broadcast equipment essential. Send resume to: Chief Engineer, WKJL-TV, 4820 Seton Drive, Baltimore, Maryland 21215. E.O.E.

HELP WANTED

MARKETING ASSOCIATE
Major non-profit organization has an opening for an entry level Marketing Associate. Major responsibilities include the development and promotions of volunteer programs, regular production of printed materials, coordination of special events, and close work within Human Services agencies. Will maintain contact with Howard County media, BA degree and exper. in Marketing, Management or a related field. Exper with a non-profit organization pref. Send resume to: P.O. Box 1576, Balto., Md. 21203. EOE.

NIGHT MONITOR - Energetic responsible person to work in emergency service program. Experience with the homeless, ability to handle crisis situations, good communications skills, appropriate decision making skills. Must have valid driver's license and telephone. Hours needed 5 p.m. to 1 a.m. or 1 a.m. to 9 a.m. Send resume to Personnel Office, Attn: J.M., Associated Catholic Charities, 320 Cathedral Street, Balto., Md. 21201 or call 576-0600, Monday thru Wednesday from 10 a.m. to 12 noon for application. EOE.

RN - COMMUNITY Mental Health Center seeks RN to provide comprehensive treatment service to chronic out-patient population. 2 years experience. Master's preferred. Salary $20,800. Excellent benefits. Send resume to: E. Neilley, North Baltimore Center, 2519 North Charles St., Balto., Md. 21218. **EOE.**

DRIVER - Dependable driver in the Govans area; needed to take and pick up child from school in the mornings. Call 728-8200 ext. 246 and 323-6701.

SALESMAN - For large Janitorial and Paper Supply Company in Baltimore. Experienced and some following will be held in confident. Good benefits. Send resume Box 4395, Baltimore, Maryland 21223.

TEACHER III - Must have BS degree and Early Childhood Education. Starting date January 12, 1987, for more information call Shelia Tucker, 233-4500.

MATURE PERSON wanted for maintenance work. Some experience in heating and air conditioning. Call Tuesday and Thursday between 9 a.m. and 10 a.m. for appointment. Phone 644-8300.

RETIRED MAN with car to run errands. 947-1190.

MISC. FOR SALE

WASHERS $100 - Excellent condition. 90 day warranty, can deliver; service. 625-7420 or 243-4471.

HOME IMPRVT.

ANDREW ROOFING - Why pay big bucks when you can repair your old one? Also steps, patios, janitorial work. 728-3484.

OFFICE TO SHARE

OFFICE TO SHARE - The prestigious Village of Cross Keys. Phone Answering available. Please call 435-6666, ask for Ms. Arnold.

SERVICES

Signature Loans & Unlimited Business Loans
566-2178
BALTIMORE FUNDING SERVICE

SEWER OR DRAIN CLOGGED? 24-HOUR EMERGENCY SERVICE DRAIN SURGEON 355-2233 BATH & KITCHEN REMODELING AND OTHER PLUMBING JIM BUSH PLUMBING 354-1515

Resumes cover letters, 171's **Best Deal In Town!** Call 24 hr/day M-Sun. **727-4729**

WANTED

ANTIQUES-ESTATES Wanted to buy. 687-0256 after 3. evenings.

MOV. & HAUL.

FUN MOVING and Hauling - Will move and deliver small companies and private parties. Call anytime. Associated Enterprises. 367-0182.

ANTHONY'S MOVING and Hauling - Reasonable rates. 728-8514.

BROWN'S LIGHT Moving and Hauling; day or night. Also basement; yard cleaning. "A Moving Bargain". 243-4471 625-7420.

CANNON MOVING and Hauling - Low rates. 448-3398.

A-A-A CONTINENTAL Services — Short notice movers. Reasonable. Insured. 522-6052.

McALLISTER MOVING and Hauling, yard and basement cleaning. Anyday, anytime, 528-9325.

LIGHT MOVING and Hauling; very reasonable. Call 276-5589.

ROOMS FOR RENT

1 ROOM FOR Ute: weekends and Monday - Sunday. For more information call 235-7080.

FURNISHED ROOM for a nice, elderly lady. Call 462-6527.

FURNISHED ROOMS
Gentlemen. 2619 East Preston. 1637 North Broadway. 2426 North Calvert, private bath (cooking privileges). 235-8081.

FOREST PARK - Furnished, phone, carpeted. $65.00 week. 5th week free rent. 542-3237 - 669-3221 - 367-9160 - 466-1829.

ROOM FOR Rent - Furnished. Man only. 448-1858.

APT. FOR RENT

THE NEW DRUID PARK APTS.
3000 Reisterstown Rd.
2 B.R., shower, hardwood flrs., intercom system. $225 mo. ADULTS ONLY.
225-0649

2000 ASHLAND AVENUE - 4 room apartment. 2nd floor. Settled man and wife. 945-8485 after 6 p.m.

APT. FOR RENT

1ST FLOOR - 1 bedroom, $200 a month. 2731 Greenmount Avenue. 243-7080.

1002 WEST FAYETTE Street - 1st floor. 3rd floor and 4th. 3 rooms and bath. 235-2321.

2304 BRYANT AVENUE - 1st floor, 3 rooms, bath. 235-2321.

3408 OAKFIELD AVENUE - 1 and 2 bedroom apartments. $300 and $365 per month, security deposit. Heat and hot water included. Section 8 welcome. 578-8860.

FURNISHED 2 ROOM Apartments - Gentlemen. 1637 North Broadway. 2621 East Preston. 235-8081.

2 BEDROOM, including heat and hot water - Section 8. 664-2614.

1 SMALL BEDROOM Apartment - 2510 Druid Hill Avenue. $169 month plus heat and light. Adults only. 467-8888.

APT. FOR RENT

600 BLOCK North Carey Street - Clean, modern 2 bedroom apartment. $365 per month plus security deposit. 484-8684.

808 NORTH FREMONT Avenue - Living room, dining room; 2 bedrooms, kitchen and bath. $245 monthly. 377-6120.

3814 WEST COLDSPRING Lane - Living room, dining room, bedroom, kitchen and bath. $255 monthly. 377-6120.

RESERVOIR HILL - 2516 Madison Avenue. 2 bedrooms, 2nd floor front. $275 includes utilities. 363-6060.

3711 LIBERTY HEIGHTS Avenue - Living room, bedroom, kitchen and bath. $245 monthly. 377-6120.

CALLOW AVENUE - Unfurnished, 3 rooms, bath. $195 monthly. Clifton Avenue - 2 bedrooms, unfurnished. $225 monthly. 669-4358.

The TOWERS of RESERVOIR HILL
EMERSONIAN • ESPLANADE
TEMPLE GARDENS
OVERLOOKING DRUID PARK LAKE
50% OFF 3 MONTHS RENT
Limited Time Only
Elegance from another era renewed for modern living.
Registered historic landmarks • Spacious apartments • Elegant architectural details
Efficiencies to 4 bedrooms from $270 to $630
Includes heat, hot water and electric
Decorated model and leasing center in Temple Gardens, 2601 Madison Avenue at Druid Park Lake Drive.
Open daily 9 to 5 and Weekends 12 to 5
728-1114
Wallace H. Campbell & Company, Inc.
Managing Agents
EQUAL HOUSING OPPORTUNITY

SERVICES

LEAD PAINT POISONING?
Your Child May Have A Right To Money Damages
*Even if never hospitalized
*Even if poisoned as long as fifteen years ago—
Your child may STILL have a right to Money Damages
Find out your legal rights
Call: Saul E. Kerpelman, Attorney
Office: 837-0646
Home: 828-0945
Free Consultation
Expert Representation
No Recovery No Fee

LOTTERY
The lottery numbers since December 17, 1986 were:

MD LOTTERY PICK THREE

12-17-86	037
12-18-86	797
12-19-86	811
12-20-86	063
12-22-86	754

PICK FOUR

12-17-86	1298
12-18-86	4072
12-19-86	3930
12-20-86	1624
12-22-86	1154

MD LOTTO
12-20-86
02 21 24 25 34 39

DC LOTTERY PICK THREE

12-17-86	716
12-18-86	194
12-19-86	632
12-20-86	745
12-22-86	981

D.C. FOUR

12-17-86	1475
12-18-86	7373
12-19-86	6192
12-20-86	5387
12-22-86	2941

DAILY DOUBLE

12-17-86	24—44
12-18-86	34—50
12-19-86	73—93
12-20-86	14—83
12-22-86	04—35

DC LOTTO
12-15-86
04 21 27 30 32 33
*-Afro hits

891 159
134 320
254 195
461 176 342
246 209 247
147 135 148
513 149 136

SEPTEMBER

MON	TUE	WED	THU	FRI	SAT
1 519	2 040	3 051	4 768	5 509	6 962
8 795	9 433	10 265	11 254	12 013	13 542
15 995	16 798	17 626	18 865	19 497	20 452
22 171	23 902	24 412	25 059	26 890	27 421
29 719	30 660				

Md. Lottery

173 034 317
293 138 105
139 309 143
106

SEPTEMBER

MON	TUE	WED	THU	FRI	SAT
1 397	2 361	3 140	4 490	5 773	6 362
8 680	9 472	10 047	11 121	12 500	13 476
15 099	16 892	17 724	18 447	19 207	20 700
22 618	23 724	24 071	25 277	26 771	27 924
29 778	30 252				

D.C. Lottery

DOUBLE HEADERS

577	558	993
667	229	449
007	226	110
991	663	443
886	992	550
778	773	556
119	889	

NOTICES

Publisher's notice.
"All real estate advertised in this newspaper is subject to the Federal Fair Housing Act of 1968 which makes it illegal to advertise any preference, limitation or discrimination based on race, color, religion, sex or national origin, or an intention to make any such preference limitation, or discrimination."
"This newspaper will not knowingly accept any advertising for real estate which is in violation of the law. Our readers are hereby informed that all dwellings advertised in this newspaper are available on an equal opportunity basis."

APT. FOR RENT

We have a few apartments available at
RODGERS FORGE APARTMENTS
6811 Bellona Avenue
at Stevenson Lane
Open Mon., thur Fri. 9-5
Sun. 12-4
Wallace H. Campbell & Co. Inc. Agents
Adult Only-25 Years
377-6700
Equal Housing Opportunities

TOWSON CARDIFF HALL
We have a few apartments available at this
PRIME LOCATION
Stevenson Lane@ Osler Drive
RENTAL OFFICE
6811 Bellona Ave.
Open Mon. thru Fri. 9-5
Sun. 12-4
Wallace H. Campbell & Co. Inc. Agents
Adult Only-25 Years
377-6700
Equal Housing Opportunities

1401 NORTH POTOMAC—2nd floor. Newly decorated. 1 bedroom. Heat, hot water included. $240 month. 235-6226.

1041 RUTLAND AVENUE - 1st floor, 3 rooms, bath. Gas heat. Papered and painted. 563-2247.

APT. FOR RENT

4678 PARK HEIGHTS Avenue - 5 rooms, bath, oil heat. $178 month or $41.00 week. 837-1646 or apply 215 East Preston.

1816 EAST 30TH Street - 2nd floor. 1 bedroom. Good neighborhood. Newly decorated. Adults only. $240 a month. 235-6226.

700 BLOCK NEWINGTON Avenue (1 block above North Avenue and Park Avenue). 1 bedroom, kitchen, bath., Adults. $160. Foremost Realty. 243-3464.

BALTIMORE STREET, 1900 West - 3 rooms, bath, gas. $235 month plus security deposit. 655-7288.

2522 HOLLINS STREET - 3 rooms, bath, oil heat, all utilities included. $50.00 per week or $217 month. 837-1646 or apply 215 East Preston.

2245 REISTERSTOWN ROAD - 2nd floor, rear 3 rooms and bath. $165 per month plus security deposit. 486-7921.

600 NORTH CARROLLTON Avenue - 2 bedrooms. $250 a month plus security. 578-8860.

3205 ELGIN AVENUE, Near Garrison Boulevard and Gwynns Falls Parkway - Living room, dining room, 2 bedrooms, kitchen and bath. $270 month. 377-6120.

3205 ELGIN AVENUE, near Garrison Boulevard and Gwynns Falls Parkway - living room, dining room, bedroom, kitchen and bath. $245 month. 377-6120.

HOUSES FOR RENT

3303 ELBERT STREET - 2 story house. 3 bedrooms. Front porch, fenced in back yard. Oil heat. $320 monthly. 486-1331.

3215 BAKER STREET - 3 bedrooms. 2 baths oil heat. $330 plus $220 security. 356-6944.

APT. FOR RENT

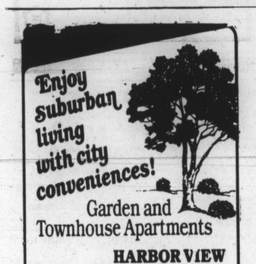

Garden and Townhouse Apartments
HARBOR VIEW
1, 2, or 3 bedroom townhouse apts.
Large living room, modern kitchen with dining area, ceramic bath, storage area, individually controlled heat.
from $261 monthly
HILLSIDE PARK
Roomy garden apartments with lots of outdoor space. Big living room, dining area, large modern kitchen, ceramic-tiled bath, individually controlled heat.
from $253 monthly
CHERRY HILL GARDENS
All with 2 bedrooms
Roomy living room, dining area, modern kitchen with gas range and built-ins. Individually controlled heat.
All only $259 monthly
Professionally managed by
CITY WIDE MANAGEMENT CO. AGENT
Rental Office 355-6940. Downtown Office: 486-1869
HOW TO GET HERE: Drive down Hanover St., turn right at Cherry Hill Rd. just after crossing Hanover St. Bridge. Stop at Rental Office at Cherry Hill Rd. and Potee St.
Open Mon. thru Fri. 9 to 4:30. Sat. 9 to 1.
EQUAL HOUSING OPPORTUNITY

PARK BELVEDERE APTS.
2611 W. Belevedere Ave.
NEXT TO SINAI HOSPITAL
Rare opportunity. Close to shopping and transp. Excellent condition. Air conditioned. NO PETS
1 Bedroom From $305 plus G&E
CALL ROBBINS REALTY
486-5350
Leased & Managed by Robbins Realty
A Division of Talles Construction Co., Inc.
EQUAL HOUSING OPPORTUNITY

HOUSES FOR RENT

8 ROOM COTTAGE - Forest Park section. 448-1858.

2917 KIRK, 3 bedrooms, oil heat. $400 — $250 security. 356-6944.

2306 BRYANT AVENUE - 7 rooms, bath. Oil heat. $260 month or $60.00 week. 837-1646 or apply 215 East Preston.

1809 LORMAN STREET - 6 rooms and bath. Newly decorated. Gas heat. Section 8 o.k. 265-8634.

REISTERSTOWN ROAD, Belvedere Avenue section. Lovely modern. 2 bedroom townhouse on quiet attractive street. Call 922-3213.

1713 HARLEM AVENUE—5 bedrooms, $360 a month plus security. 578-8860.

201 NORTH PATTERSON Park - 3 bedrooms, oil heat. $275 plus $275 security. 356-6944.

2214 MURA - 6 room house. 235-2321.

BALTIMORE COUNTY
Townhouse - 3 bedroom, central air condition. Family room, washer and dryer. $700. 653-2422.

HOUSE FOR RENT - Renovated, finished basement, Section 8. 664-2614.

1804 MULLIN STREET, Near 1300 block North Monroe Street. $150 month. Call 9 to 1 p.m. 922-1422.

LEMMON STREET, 900 block - 2 story brick townhouse; 2 bedrooms, living room, kitchen, bath. Adults only. Security deposit. 728-4440.

FRANKLIN STREET West, 1700 block - 2 story, completely renovated. Adults only. Reference: security deposit. 728-4440.

2708 BOARMAN AVENUE - 3 bedrooms, gas heat. Section 8 o.k. 486-7921.

R.E. FOR SALE

INVESTMENT PROPERTIES - Single and multi family all sections. Castle Realty. 764-7242 or 358-8211, **EHO.**

$1,000 CASH NEEDED to buy choice home throughout City. Owner help with financing. Castle Realty, **EHO**. 764-7242.

BUY LIKE RENT - 1520 North Bethel Street. 2 bedroom townhouse with new plumbing, new roof, wall to wall carpet and more. $15,000. 526-5968.

GOVERNMENT HOMES from $1. (U repair). Delinquent tax property. Repossessions. Call 805-687-6000 Ext. GH-4806 for current repo list.

BUY - 4724 PARK HEIGHTS Avenue; 2 apartments. Live in one, let the rent from the other one pay for the house. $1500 down. $275 per month. City Realty Brokers. 728-6446 - 466-7081.

FOR INFORMATION About HUD Houses and CDA money. Call Lila Seales.. 566-2178; Grempler.

BUY - 1230 EAST Chase Street; vacant. 2 apartments. Separate gas, electric meters. 2 baths, 2 kitchens; needs work. $1,000 down, $175 per month. City Realty Brokers. 728-6446 - 466-7081.

BUY - 2300 LAURETTA Avenue; 2 apartments. Live in one, let the rent from the other one pay for the house. $1500 down. $275 per month. City Realty Brokers. 728-6446.

EQUAL HOUSING OPPORTUNITY

LEGAL NOTICES

NOTICE OF INTENT TO ADVERTISE ON TUESDAY, JANUARY 13, 1987, FOR BIDS TO BE RECEIVED ON TUESDAY, MARCH 3, 1987
The Virginia Department of Highways & Transportation intends to advertise on Tuesday, January 13, 1987, for the consruction of: Job Des. 44-87A — Rte. 664 — City of Newport News — Furnish, Install & Test Ventilation Fans for the Hampton Roads Tunnel
NOTE: FOR FURTHER INFORMATION CONTACT THE CONTRACT ENGINEER

APT. FOR RENT

LEGAL NOTICES

NOTICE TO CONTRACTORS
PROPOSAL NO. 5081-S
Project No. 5-7364
Sealed proposal, addressed to Anne Arundel County, Proposal No. 5081-S for construction of the Greenhaven III Collection System for the Department of Utilities will be received until 10:00 A.M. local time, Wednesday, January 21, 1987, at the Office of the Purchasing Agent, 3rd Floor, Arundel Center, Northwest and Calvert Streets, Annapolis, Maryland, after which they will be publicly opened and read in the County Council Chambers, 1st Floor, Arundel Center.
The proposed work includes the following items of work: Approximately 2800 L.F. of 8" gravity sewer, 11 manholes, 700 L.F. of 4" sewer house connections and incidental work as indicated on the Drawings and Specifications on file at the Engineering Office of the Anne Arundel Department of Utilities.
The Information for Bidders, form of Bid, form of Proposal, Plans, and Specifications, may be examined at the Department of Utilities, 7409 Baltimore-Annapolis Blvd., NW, Glen Burnie, Maryland and copies of these documents may be obtained upon payment of $50.00 which will not be refunded.
This contract will be constructed under the provisions of the 1977 "Standard Specifications for Construction" and "Standard Details", and any subsequent addenda thereto.
The cost range for the project is: $250,000 to $500,000
THE CONTRACTOR OR ANY SUBCONTRACTOR ON THIS WORK WILL BE REQUIRED TO COMPLY WITH EXECUTIVE ORDER 11246, ENTITLED "EQUAL EMPLOYMENT OPPORTUNITY" AS AMENDED BY EXECUTIVE ORDER 11375, AND AS SUPPLEMENTED IN U.S. DEPT. OF LABOR REGULATIONS (41 CFR PART 60).
ANNE ARUNDEL COUNTY
JAMES F. RYAN
PURCHASING AGENT

The Maryland-National Capital Park and Planning Commission (M-NCPPC) (Montgomery) Bid Number: 87-2A-212, hereby invites sealed bids from interested parties for furnishing all labor, equipment, and materials, and for performing all work in conjunction with: Installation of fence and mowing strip.
Project Location: Damacus Regional Park in accordance with plans and specifications to be furnished ON OR AFTER Monday, December 22, 1986 by Judith Shapiro, Administrative Specialist, M-NCPPC, 9500 Brunett Avenue, Room 110, Silver Spring, Maryland 20901. THE PLANS CANNOT BE MAILED.
THERE WILL BE A $5.00 NON-REFUNDABLE CHARGE FOR THE PLANS & SPECS.
Each bid must be submitted to the Commission's Purchasing Office, c/o Judith Shapiro, Administrative Specialist at the above address. Proposals must be received BEFORE 11:00 A.M. on Wednesday, Jan. 14, 1987. They will be publicly opened, read, and tabulated on Tuesday, Jan. 14, 1987. In the event the Commission offices are closed or there is a delay in the normal starting time, due to weather or other contingencies, the proposals will be accepted until 12:00 Noon, on the first full Commission business day following the designated closing date.
IF THERE ARE ANY QUESTIONS REGARDING THIS PROPOSAL, PLEASE CALL James Soyejima at 202-483-5940. All submitted proposals and associated documents will become the property of the M-NCPPC and will be considered public information.
By Thomas H. Countee, Jr., Executive Director
The M-NCPPC is an E.O.E. with special procurement rules for Minorities, Females, and the Disabled. Commission procurement is subject to a Commission Resolution which provides that the Commission will not do business or purchase the products of firms which invest in or do business in or with the Republic of South Africa or Nambia. The Resolution provides for procurement from such firms when their exclusion would impair competition and on the condition that the firms have subscribed to the Sullivan Principles.

LEGAL NOTICES

The Maryland-National Capital Park and Planning Commission (M-NCPPC) (Montgomery) Bid Number: 87-2A-214, hereby invites proposals from interested parties for performing all work in conjunction with: Engineering services for the design and preparation of construction drawings and technical specifications for the Ice Rink Slab.
Project Location: Wheaton Regional Park, Montgomery County in accordance with specifications to be furnished ON OR AFTER Monday, December 22, 1986 by Judith Shapiro, Administrative Specialist, M-NCPPC, 9500 Brunett Avenue, Room 110, Silver Spring, Maryland 20901. THE PLANS CANNOT BE MAILED.
THERE WILL BE NO CHARGE FOR THE PLANS AND SPECIFICATIONS.
Each proposal must be submitted to the Commission's Purchasing Office, c/o Judith Shapiro, Administrative Specialist at the above address. Proposals must be received BEFORE 11:00 A.M. on Tuesday, Jan. 21, 1987. They will be publicly opened, read, and tabulated on Tuesday, Jan. 21, 1987. In the event the Commission offices are closed or there is a delay in the normal starting time, due to weather or other contingencies, the proposals will be accepted until 12:00 Noon, on the first full Commission business day following the designated closing date.
IF THERE ARE ANY QUESTIONS REGARDING THIS PROPOSAL, PLEASE CALL Alvaro Astorga at 301-495-2551. All submitted proposals and associated documents will become the property of the M-NCPPC and will be considered public information.
By Thomas H. Countee, Jr., Executive Director
The M-NCPPC is an E.O.E. with special procurement rules for Minorities, Females, and the Disabled. Commission procurement is subject to a Commission Resolution which provides that the Commission will not do business or purchase the products of firms which invest in or do business in or with the Republic of South Africa or Nambia. The Resolution provides for procurement from such firms when their exclusion would impair competition and on the condition that the firms have subscribed to the Sullivan Principles.

REAL ESTATE FOR SALE

R.E. FO