1/2 PRICE SPECIALS

Betty Crocker Assorted
Super Moist Cake Mixes
18¼-oz. box
Reg. 1.18
59¢

Pillsbury Fudge
Brownie Mix
21½-oz. pkg.
Reg. 1.58
79¢

Louis Rich Sliced
Turkey Bologna
8-oz. pkg.
Reg. 1.19
59¢

Giant Food
Buttermilk Bread
24-oz. loaf
Reg. 79¢
39¢

Marie's
Ranch Salad Dressing
12-oz. jar
Reg. 1.99
99¢

Scott's
Wash-a-Bye Baby Wipes
pkg. of 160
Reg. 2.99
1.49

1/2 Price Specials & 15% off items are effective through Sat., Dec. 20, 1986 in Giant stores in the city of Baltimore, Baltimore, Harford & Howard Counties, Glen Burnie, Severna Park, Annapolis, Edgewater, Salisbury & Frederick. This merchandise is not offered for sale or available to retailers, restaurants or other commercial enterprises.
So others may share in the savings, please limit your purchase to six of each Half Price item.

15% DISCOUNT THIS WEEK ONLY

ARM & HAMMER PRODUCTS

Arm & Hammer **Baking Soda**	SAVE 6¢	8-oz. pkg.	29¢
Arm & Hammer **Baking Soda**	SAVE 14¢	16-oz. pkg. on 2	2/79¢
Arm & Hammer **Baking Soda**	SAVE 14¢	32-oz. pkg.	75¢
Arm & Hammer **Dryer Sheets**	SAVE 17¢	20-ct. pkg.	91¢
Arm & Hammer **Dryer Sheets**	SAVE 30¢	40-ct. pkg.	1.65
Arm & Hammer Scented or Floral **Carpet Deodorizer**	SAVE 23¢	21-oz. pkg.	1.30
Arm & Hammer **Washing Soda**	SAVE 24¢	55-oz. box	1.31
Arm & Hammer Light Powder or Light Fresh **Deodorizing Spray**	SAVE 21¢	8-oz. can	1.16
Arm & Hammer Liquid Laundry **Detergent**	SAVE 42¢	64-oz. plastic cont.	2.34
Arm & Hammer Liquid Laundry **Detergent**	SAVE 81¢	128-oz. plastic cont.	4.58
Arm & Hammer Laundry **Detergent**	SAVE 27¢	65-oz. box	1.49
Arm & Hammer Laundry **Detergent**	SAVE 41¢	111-oz. box	2.28
Arm & Hammer Laundry **Detergent**	SAVE 82¢	227-oz. box	4.63

PLUS
WAREHOUSE GROCERY PRICES

GIANT
THE QUALITY FOOD PEOPLE

AFRO SPORTS

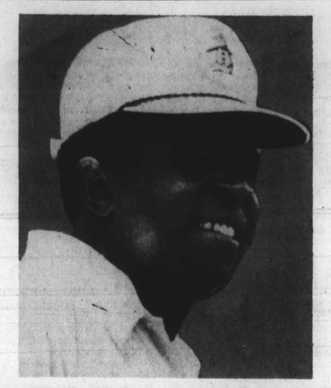

HE'S TRYING AGAIN — Failing in the Chrysler team matches last weekend with Calvin Peete, DC's Lee Elder pairs with 2-time LPGA winner Mary Beth Zimmerman in the Mazda mixed-team event in Honolulu this weekend. In the same tourney, Charles Owens draws as partner from the women's circuit Jane Geddes, last week voted by Golf Digest "the LPGA's most improved player."

Basketball weekend

COLLEGE GAMES

Friday
Coppin State at Brooklyn
American U. at Howard (women)
Md., E. Shore at UMBC (women)
Cheyney St. at Barry Univ.
UDC at New York Tech (women)

Saturday
U DC at C.W. Post (women)
Md., E. Shore at Cleveland State
A and T at Southern
Delaware St. at Va. State
S.C. State at Ala-Birmingham
Campbell College at A&T (women)
Cleveland St. at Va. Commonwealth
Bethune at U.S. International

Sunday
Howard at Queens (women)

Monday
Morgan State at Seton Hall
Howard U. at Providence
Towson State at Loyola

COLLEGE RESULTS
Ala. State (lost) 64, Coastal Carolina 79
Ala. State 67, Central Conn. 66
Benedict (lost) 80, Citadel 103
Bethune (lost) 56, Mercer 71
Central St. (lost) 56, California (Pa) 59
Cheyney St. 77, Mansfield 70
Claflin (lost) 63, Presbyterian 78
Coppin St. (lost) 58, Oral Roberts 74
Delaware St. (lost) 60, LIU 81
Elizabeth City 95, Livingstone 80
Ft. Valley (lost) 65, Georgia S.W. 83
Grambling (lost) 65, Iona 77
Grambling (lost) 79, Wagner 86
Howard 67, UMBC 58
Howard (lost) 66, J. Madison 80 (women)
Howard (lost) 63, Ohio State 82
J.C. Smith 106, Barber-Scotia 98
Lincoln 78, Dominion 71 (OT)
Lincoln (lost) 69, Marymount 84 (women)
Lincoln (lost) 70, St. Thos. Aquinas 95
Miss. Valley (lost) 65, Butler 82
Morgan (lost) 57, Arkansas 106
Morris Brown 85, Spring Hill 78
N.C. Central 61, St. Paul's 48
St. Augustine's 72, Bowie St. 68

Dwight Gooden
head down, Mets star leaves home in car

MEAC features speed for Freedom Classic

The Mid-Eastern Athletic Conference has selected its football roster for the fourth annual Freedom Bowl All-Star Classic scheduled for Saturday, at 1:30 p.m. in Robert F. Kennedy Stadium.

The 38-man team, made up of top seniors from the MEAC, the Central Intercollegiate Athletic Association (CIAA), Tennessee State, Florida A&M, and the University of the District of Columbia, was chosen by MEAC designated head coach Willie Jeffries of Howard University and officially adopted by the league office.

The MEAC squad will face the Southwestern Athletic Conference (SWAC) senior selections and head coach Eddie Robinson of Grambling, who has won more games than any coach in the history of college football.

* * *

The MEAC offense will be led by three record-breaking wide receivers, Herbert Harbison of North Carolina A&T State, Remi Watson of Bethune-Cookman, and Robert Clark of North Carolinja Centra; and one thousand-yard runners Adrian Wright of Virginia Union an Von Allen of Virginia State.

Douglas Dickerson of Howard and Gene Atkins of Florida A&M round out the defensive backfield unit. Burton had five interceptions this season and is now the MEAC all-time leader with 21.

A talented linebacking crew features 1986 CIAA Player Of The Year Mendell Wilkerson of Virginia Union, Tennessee State's Onzy Elam and Terry Welch, Johnny Butts of Bethune-Cookman, Andre Williams of Delaware State, and Harris Sermon of the University of the District of Columbia. Elam had 70 tackles and nine sacks this season, Welch 36 tackles and returned two interceptions for touchdowns, Butts registered 67 tackles, and Sermon was in on 77 stops.

* * *

The defensive front will be anchored by All-MEAC stalwarts Ernest Riddick, noseguard, and tackle Frank Newman of NC A&T. Riddick was fifth in the league with 91 total tackles and added six quarterback sacks. Newman, a very physical tackler, had 57 stops.

Joining them will be Charles Buchannon of Tennessee State with 58 tackles and five sacks, noseguard Reggie Miles of Howard, and end Bruce Norflee of Florida A&M, who had 71 tackles and four quarterback sacks.

MEAC kicking specialists are punter Roderick Dawson of Florida A&M, who carries a 41-yard average, and placekicker Ronald Simmons of Howard.

SC State and NC A&T lead the team with six and five players respectively. Tennessee State, Bethune-Cookman, and Florida A&M placed four a piece, Delaware State and Howard has three each, and Virginia Union two. One player represents Morgan, J.C. Smith, Norfolk, NC Central, Virginia State, Winston-Salem State, and the University of the District of Columbia.

Hagler stands up Sugar Ray

CHICAGO (UPI) — Undisputed middleweight champion Marvin Hagler Tuesday failed to attend a scheduled press conference with Ray Leonard, and his trainers announced he will not meet with the challenger again until their April 6 bout.

"He said he was tired of looking at Leonard's face," said Pat Petronelli, one of Hagler's handlers. "He says the next time he sees Leonard it'll be in the ring."

Hagler and Leonard had made six appearances hyping the fight, most recently Monday at Detroit. Tuesday, Hagler was conspicuous by his absence at a promotional appearance in the Westin Hotel.

Leonard joked about Hagler's absence, which he called "unprofessional," and at one point carried on a mock interview between himself and the champion.

Ex-Poet hero in Wake win

Former Dunbar High guard Tyrone Bogues of Wake Forest scored a team-high 15 points, 11 coming on 13 free throw attempts, to lead the Deacons to a 7-65 victory over Baptist Wednesday, at Winston-Salem.

Baptist's Ben Hinson led all scorers with 26 points and Oliver Johnson added 15 and a game-high 16 rebounds. Mark Cline, Sam Ivy and Rod Watson each had 13 points for Wake Forest.

Wake improved to 3-0 while Baptist fell to 2-6.

Wake started slowly but ended the first half leading 40 -32. The Buccaneers crept to within one point. 48-47, at 13:36 when Hinson sank a 3-pointer from the baseline. Ivy scored twice inside the rebuild the Wake lead to 5 points.

Hoyas ranked 8th by NCAA

Georgetown University Monday was ranked No. 8 among college basketball teams.

The Hoyas, 5-0 after defeating Arizona Saturday, thus continued to climb in the weekly NCAA ratings. They were 13th two weeks ago, and 11th last week.

The Hoyas also derived some encouragement from the fact that guard Mark Tillmon was named Big East freshman of the week.

Redskins favored

After a weekend of 3½-point underdog and beating the spread (30-31), the Washington Redskins are held at 3-point favorites over the Eagles at RFK Sunday.

The Indianapolis (nee Baltimore) Colts are on the short end of a 9-point estimate against the Raiders despite their two straight wins in recent games.

'Survival' grad OD star

Nikki Gilliam, a Baltimore Project Survival and Seton High School product, has won a key role in the 1986 - 87 effort of the Old Dominion University women's basketball team.

Head coach Mike Dunavant rates the 5-9 junior guard the Rams' "most improved player" and expects her to help ODU regain the top-ten status it held a few years ago.

Nikki, daughter of Mrs. Elaine Clinton of this city, was a member of the championship quint in the 1983 Project Survival program. She also earned Scholar-Athlete honors in her senior year at Seton High.

She was a member of the runner-up team in the 1983 Maryland Jaycees Holiday Classic.

— —

In addition to her basketball prowess, young Gilliam plays soccer, tennis and softball.

The eldest of seven children, Nikki, a therapeutic recreation major, celebrates her 20th birthday on Christmas Eve.

Nikki Gilliam
Stolen star, collegiate hope

Track series continues Saturday

The novel indoor track program, which had its inaugural last Saturday morning, resumes this weekend at 5th Regiment Armory.

Youngsters 7 to 14 years of age will compete tomorrow (Saturday) beginning at 11 a.m.

Contestants aged 15 to 18 will be engaged at 11 a.m. Sunday. Then later Sunday, the first competitions among older entrants will have their chance.

The latter group will involve all ages including 60 and over.

Gooden attorney charges cops initiated Tampa altercation

TAMPA, Fla. (UPI) — Dwight Gooden's defense went on the offensive Monday.

Charles Ehrlich, the attorney for Gooden and two of Gooden's four companions arrested Saturday night, has alleged Tampa police officers used excessive force and taunted the New York Mets pitcher with racial slurs during the incident.

The arraignment of Gooden and four others charged with resisting arrest with violence and battery on a police officer will probably be delayed until after Christmas, court officials said Monday. Gooden, who was also given the additional charge of disorderly conduct, left his Tampa house shortly after noon EST Monday, hurrying past photographers and reporters.

Keeping his head down, the 22-year-old right-hander said, "Get off the porch, get off the porch," as he entered a car and left the scene. The car had a sticker in the window that read, "Mets fan on board."

* * *

Ehrlich said his preliminary investigation reveals a far different version of the incident from the affidavits filed by police officers at the scene. All five males arrested are black and the police officers involved are white.

"When Dwight asked for his license back from the officer and asked if he would be charged with anything, the guy said, 'Don't worry, we'll think of something,' " Ehrlich said. "then the officer started to get verbally abusive with him and the conversation got more heated.

"Allegedly, some racial comments were made by the police officer. Another police officer came up and apparently the second one hit Dwight in the stomach. They had Dwight down on the ground in handcuffs and were still hitting him.

"Dwight was the object of their wrath, but the fact is they hit all the guys with nightsticks and flashlights. My gut feeling is they were checking out some fancy cars with some young black guys driving them. Maybe it fits what they think is a drug profile.

"The NAACP tells me cops have been stopping cars in those circumstances in this town. Dwight's disappointed about this incident, especially because it's his hometown."

* * *

Police Lt. Tim Cotter had said Gooden grabbed an "officer's arm and pulled him toward him and a physical confrontation ensued. Two officers grabbed Mr. Gooden and attempted to handcuff him. He resisted by kicking and punching the officers with his fist and utilizing his elbows to strike the officers."

-Court officials said police reports will be given to the state attorney's office and, if the charges are upheld, the paperwork would be sent to the clerk of court and the case will be assigned to a judge. A spokeswoman in the clerk's office said with the holiday season approaching, most judges probably wouldn't schedule anything until January because of the preliminary background work required.

Rallyin' Reggie

AMHERST, Mass, (UPI) — Reggie Lewis scored 13 of his 15 points in the second half Saturday night as Northeastern overcame an 11-point deficit to beat Massachusetts 78-70.

Derrick Lewis came off the bench to score a team-high 16 points for the Huskies, while Kevin McDuffie and Wes Fuller each added 13. Lorenzo Sutton led the Minutemen with 27 points and Duane Chase added 13.

Massachusetts trailed 34-31 at halftime but tied the game at 44-44 on a Chase layup with 12:56 remaining. The score was knotted again at 50-50 before the Minutemen went on a 13-2 spurt, capped by a David Brown baseline jumper with 6:52 remaining.

The Huskies responded as Reggie Lewis scored 10 points in the final 6:40 to spark a 26-7 explosion.

Northeastern improved to 5-3 while Massachusetts dropped to 3-2.

Reggie!!!

Reggie!!

A large heading on a small story about a small man in a large setting.

Looked at vertically, Reggie Williams is not little at 6 feet, 7 inches. But from belly-button to backbone, the Georgetown basketball captain is reed thin.

Wednesday night, Reggie Williams swished a 3-point goal from the deep right sidelines with two seconds left in the game to give the Hoyas a 62-59 victory over Crosstown rival American University at Capital Centre.

— —

At one point, Georgetown trailed its stubborn opponent by as many as 10 points, but managed to rally within two at the intermission.

The Williams shot came at the end of 40 minutes of heated action, during which the score had either tied or changed lead a total of 11 times.

The victory enabled the Hoyas to preserve a 6-0 unbeaten string. The loss put the Eagles' record at 4-3 ... LACY.

Golf teams flunk

The four black players of the pro golf tour fared poorly in the Chrysler Team Match tournament at Boca Raton, Fla., over last weekend.

Calvin Peete and Lee Elder elected to team together, as did Jim Thorpe and Jim Dent.

Peete and Elder at 199 for 54 holes, and the two Jims at 201 for the same three rounds, were well out of the running when Gary Hallberg and Scott Hoch closed out at 37-under par to win the event.

Time to start horsing around.
White Horse Scotch

Blended Scotch Whisky, 80 proof, Imported by Shaw-Ross International Importers, Inc., Miami, FL © 1986

DEC 1986