1/2 PRICE SPECIALS

Giant Food **Buttermilk Bread** 24-oz. loaf — 39¢ — Reg. 79¢

Laundry Detergent **Dynamo 2 Liquid** 32-oz. plastic cont. — 1.34 — Reg. 2.69

California Seedless **Sun Giant Raisins** 16-oz. pkg. — 89¢ — Reg. 1.79

Sorrento Deli-Style **Ricotta Cheese** 2-lb. cup — 1.49 — Reg. 2.99

Giant Brand **Lawn & Leaf Bags** 10 ct. pkg. — 1.14 — Reg. 2.29

Giant Brand Ibuprofen 24 ct. pkg. — 99¢ — Reg. 1.99

1/2 Price Specials and 15% off Ocean Spray items are effective through Sat., Nov. 22, 1986 in Giant stores in the city of Baltimore, Baltimore, Harford & Howard Counties, Glen Burnie, Severna Park, Annaplis, Edgewater, Salisbury & Frederick. This merchandise is not offered for sale or available to retailers, restaurants or other commercial enterprises.

15% DISCOUNT THIS WEEK ONLY

Ocean spray PRODUCTS

Ocean Spray **Juices** Apple, Cranberry Cocktail, Cran Apple or Cran Grape Drink	SAVE 15¢	3-pack 8.5-oz. ctns	84¢
Ocean Spray Pink **Grapefruit Juice** In the Deli Dept.	SAVE 36¢	½ gal. ctn.	2.03
Ocean Spray **Crantastic** In the Deli Dept.	SAVE 33¢	½ gal. ctn.	1.76
Ocean Spray **Drinks** Pink Grapefruit Juice, Crantastic or Cran Raspberry	SAVE 15¢	3-pack 8.45-oz. ctns.	84¢
Ocean Spray Lo Cal or Regular **Cranberry Juice Cocktail**	SAVE 21¢	32-oz. bot.	1.18
Ocean Spray Cranberry Juice Cocktail or **Cran Raspberry Drink**	SAVE 44¢	64-oz. bot.	2.19
Ocean Spray **Cranberry Juice Cocktail**	SAVE 90¢	128-oz. bot.	3.99
Ocean Spray **Cran Apple Drink**	SAVE 21¢	32-oz. bot.	1.16
Ocean Spray **Cran Apple Drink**	SAVE 37¢	64-oz. bot.	2.06
Ocean Spray Cranberry Juice Cocktail or **Drinks** Cran Raspberry, Cranicot or Cran Blueberry	SAVE 30¢	48-oz. bot.	1.69
Ocean Spray **Cran Grape Drink**	SAVE 27¢	48-oz. bot.	1.52
Ocean Spray Concentrate Cranberry Juice Cocktail, **Cran Apple or Cran Raspberry Drink**	SAVE 19¢	8.45-oz. ctns.	1.06
Ocean Spray **Unsweetened Grapefruit Juice**	SAVE 18¢	32-oz. bot.	1.02
Ocean Spray Unsweetened Grapefruit Juice or **Pink Grapefruit Juice Cocktail**	SAVE 27¢	48-oz. bot.	1.52
Ocean Spray **Pink Grapefruit Juice Cocktail**	SAVE 34¢	64-oz. bot.	1.92
Ocean Spray **Jellied Cranberry Sauce**	SAVE 14¢ on 2	8-oz. cans	2/75¢
Ocean Spray **Cran Raspberry Sauce**	SAVE 14¢	lb. can	75¢
Ocean Spray **Cran Orange Relish**	SAVE 14¢	14-oz. jar	75¢
Ocean Spray **Cranberry Sauce Mold**	SAVE 20¢	16-oz. pkg.	89¢
Ocean Spray **Mauna Lai Guava Drink**	SAVE 29¢	48-oz bot.	1.60
Ocean Spray **Cran Apple Drink**	SAVE 27¢	48-oz bot.	1.52
Ocean Spray Jellied or **Whole Cranberry Sauce**	SAVE 10¢	16-oz can	51¢

So others may share in the savings, please limit your purchase to six of each Half Price item.

PLUS

WAREHOUSE GROCERY PRICES

on over 3500 items throughout the store

GIANT THE QUALITY FOOD PEOPLE

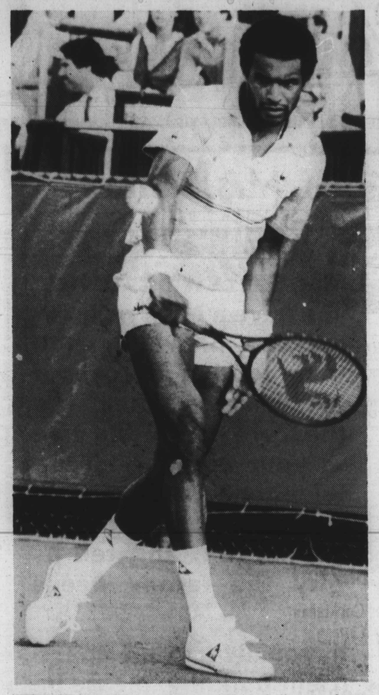

WEMBLEY WINNER — Yannick Noah finished off a year of near-wins Sunday with victory in the Benson and Hedges tennis indoor championships at Wembley Stadium, London. He defeated Jonas Svensson of Sweden in a gruelling 5-set final, 6-2, 6-3, 6-7, 4-6, 7-5.

At Baltimore Dunbar the tradition continues

When Carmie "Pete" Pompey was named athletic director-coach at Dunbar High School Monday, it marked the unbroken tradition of elevating Morgan State graduates to one of the most nationally visible high school athletic programs in the country.

Pompey who played football and basketball at Morgan, follows in the identical footsteps taken by Bob Wade.

Wade, now head basketball coach at the University of Maryland, also played on Golden Bears football and basketball teams.

Both also had brief stints in the (pro) National Football League, a further example of the similarity in their careers. Also both, oddly enough, were more football oriented than basketball.

Pompey takes over at Dunbar -- which has produced two No. 1 high school basketball rankings in the U.S. in the last four years.

The other two years' national ratings placed them second and fourth.

At Edmondson High School, from which he moves to assume the Dunbar rein, Pompey had 15 years of better-than-average success in both football and basketball. His teams usually fell just beneath the Dunbar and Lake Clifton performances in the MSA.

* * *

Upon accepting the appointment by School Superintendent Alice Pinderhughes, Pompey said he was quite pleased.

"I only hope," he declared, "that I can keep the Dunbar program rolling in the tradition of Bob Wade and (before Wade) 'Sugar' Cain.

"I look upon this as a genuine challenge and with God's help I expect to meet it."

The move to Dunbar is regarded by many a promotion of sorts, since the Poets' record in athletics, especially in basketball, has long been recognized nationwide.

And the Pompey appointment extends the recognition of Morgan as a producer of sound athletic teachers.

In addition to Cain, Wade and Pompey, Roy Craigway and Mack Payne, former athletic directors at Douglass, were one-time Golden Bear athletes...SAM LACY.

CIAA title tilt Sunday

The 1986 Central Intercollegiate Athletic Association football championship race reaches its climax Sunday at Bowman Gray Stadium, Winston-Salem, N.C.

Contestants will be Northern Division Champion Virginia Union and Southern Division titlist, Winston-Salem.

* * *

Both teams boast 7-0 conference records -- Union in the North and Salem in the South.

However, the Panthers are unbeaten overall while the Rams have lost three times to outside competition, a condition that may figure to negate the aforementioned home-field edge to Winston-Salem.

* * *

In each case, the two rivals have played only two opponents with winning records: Virginia State (4-2) and Elizabeth City (3-2) for Union, and Virginia State and N.C. Central (6-1) for Salem. The latter also played a .500 team, Johnson C. Smith (3-3).

In non-conference victories, the Panthers claimed three outclassed teams, Morgan State, Kentucky State and UDC. And the Rams suffered their three losses to much stronger foes, Howard, Central State and A&T.

Blast MISL honoree

Baltimore Blast defender Richard Chinapoo, who led the team to two victories in its first week of play, was chosen the Major Indoor Soccer League's player of the week.

Tyson favored in Vegas

Boxing awaits youngest heavyweight champion

Mike Tyson insists the sports world should be prepared to accept a changing of the guard on the heavyweight boxing scene.

For that, the 20-year-old New York fighter declares, is what will happen Saturday in Las Vegas, Nev., where he will enter the ring as a 4-1 favorite.

But Tyson meets his most serious challenge in 28 professional outings when he attempts to take the World Boxing Council title from Trevor Berbick.

The 12-round fight is scheduled for the Las Vegas Hilton.

— —

Berbick, 33, is the WBC defending kingpin and he concludes that, when Tyson talks, he is trying to psych himself.

"I've warned him I'm gonna take him out and mess up that pep talk he's handing himself.

"To me, power doesn't win the fight, intelligence does," Berbick said at a news conference. "I've got the intelligence. I think he's a limited fighter.

"I've been hoping to fight him for the last four or five months," continued Berbick, who defeated Pinklon Thomas in March for the WBC crown. "To me, my career has been a mystery and I want to prove that I'm a champion.

"I understand the business and why the odds have to be this way. When I fought Pinklon, it was 10-1 and then went down to 7-1. I went in overconfident. This time, I'll be just right."

Berbick is 31-4-1 with 23 knockouts and nine straight victories. This is his first title defense.

Tyson, 27-0 with 25 KOs, is seeking to become the youngest heavyweight champion ever. He has become a fan favorite since turning pro early in 1985.

"The odds are the furthest thing from my mind," Tyson said. "I don't pay attention to them. This is going to be a memorable fight, one I'll remember all my life.

"Everything has been right on time and mapped out. I'm just thinking about fighting for the title. I can't get out of whack because of this."

The winner of this fight meets the winner of the Dec. 12 bout between World boxing Association champion Tim Witherspoon and Tony Tubbs. That victor will fight International Boxing Federation champion Michael Spinks for the unified title.

Pre-season look sets Hoyas 11th

The United Press International Board of Coaches varies drastically from a similar Big-East board in its pre-season college basketball ratings.

Georgetown is ranked No. 11 behind No. 1 Louisville, No. 2 North Carolina, et al.

The Hoyas were picked to win the conference title by Big East officials. But UPI places two other Big East teams among its top 20 choices — Pittsburgh No. 9, and Syracuse No. 16.

Take care of your car the right way come to

KWIKEE CAR WASH

4026 Reisterstown Road

Baltimore's Most Popular

FULL SERVICE

Soft Cloth Brushless Car Wash

Specializing in Simonizing

- Vinyl Top Cleaning
- Interior Shampoos.

Mondays—Exteriors Only!

Open 7 days Call 664-1883

Why you should hurry in to Chesapeake Cadillac to benefit from year-end tax savings on the Cadillac of your choice:

Because time is of the essence.

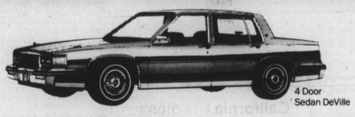

4 Door Sedan DeVille

Taking advantage of the current Federal tax law before it changes requires good timing. And time is of the essence. Because, if you itemize your deductions:

- All local sales taxes are deductible in 1986.
- All finance interest you pay this year is deductible in 1986.
- Business use deduction may be depreciated under the more favorable rates and limitations of the current law.

Come in and ask for a copy of our brochure entitled "Brilliant Deductions," and take a look at our big inventory of Chesapeake Cadillacs.

Matt Fenton's Chesapeake CADILLAC JAGUAR ROLLS-ROYCE

24TH & CHARLES ☐ BALTIMORE, MD 21218 ☐ (301) 366-9000

Hours: Monday-Thursday 9-9; Friday 9-6; Saturday 9-5 or by appointment.

PERFORMANCE. PURE & SIMPLE!

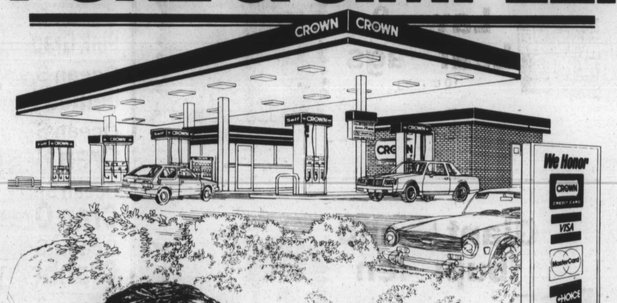

Brooks Robinson Major League Baseball Hall of Famer

Brooks Robinson on the quality commitment at Crown.

"To be the best there is at any one thing requires complete devotion. The people of Crown understand this. And it shows. Quality products, competitive prices, twenty-four-hour dependability, credit cards, extra-clean stations and a company-wide commitment to personal service has always set Crown apart. And now the performance is improving even more. Crown's newly formulated LEAD-FREE XTRA "cleans up" dirty or clogged fuel injector or carburetor systems. Crown's LEAD-FREE REGULAR "keeps clean" fuel systems to help fight harmful engine deposit formation. There's a new, state-of-the-art station design. Simpler, digital-readout pumps. New-formulation car-care products in resealable, easy-to-use containers. And more. Visit a Crown station today, we're located in 7 states from Alabama to Pennsylvania. And you'll see why now, more than ever . . . Crown is performance. Pure and simple."

CROWN Gasoline Stations

Open 24 HOURS A Day. Everyday.

NOV 1986