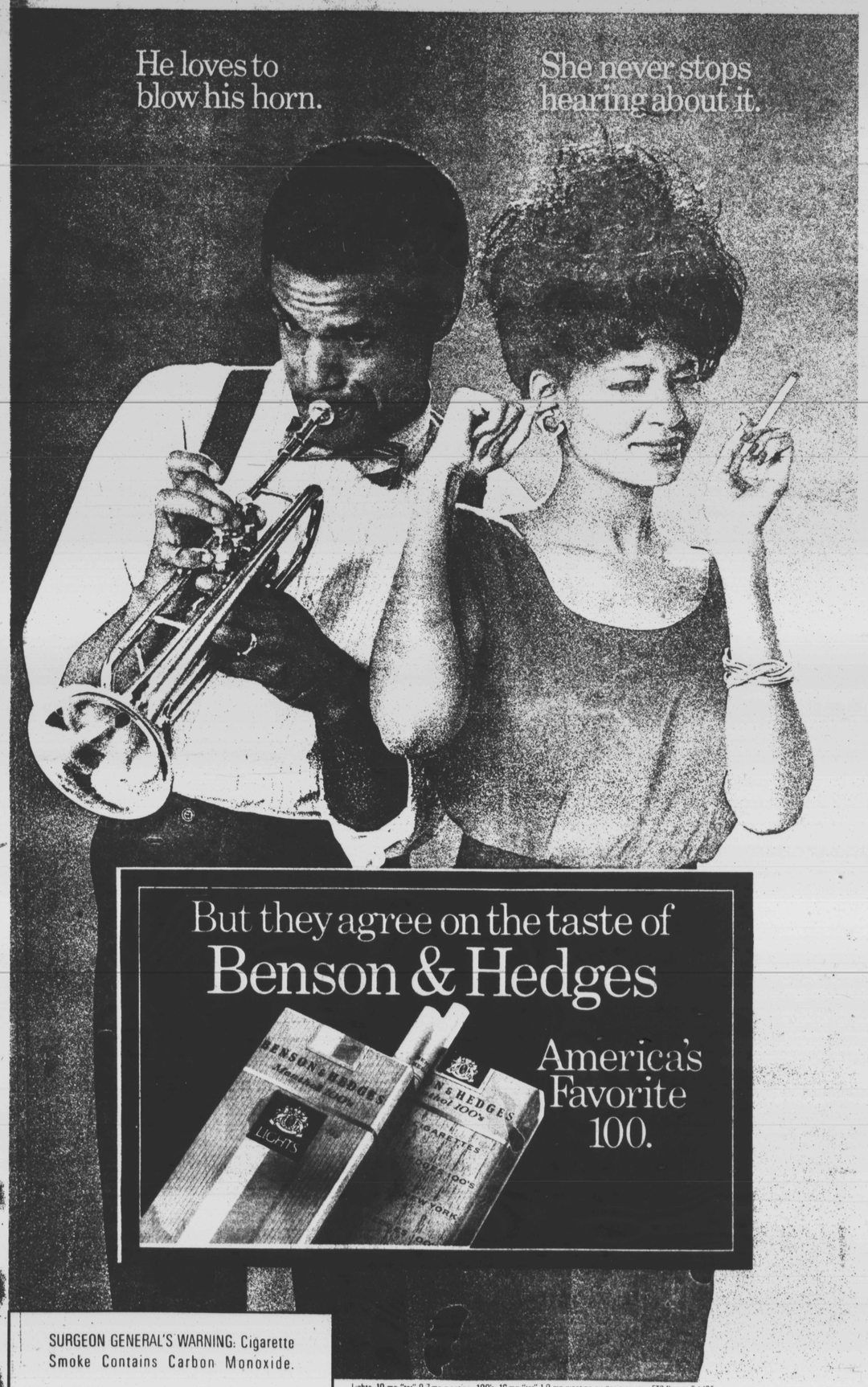

THIS KID HAS THE HIGHEST MARKS IN HIS CLASS.

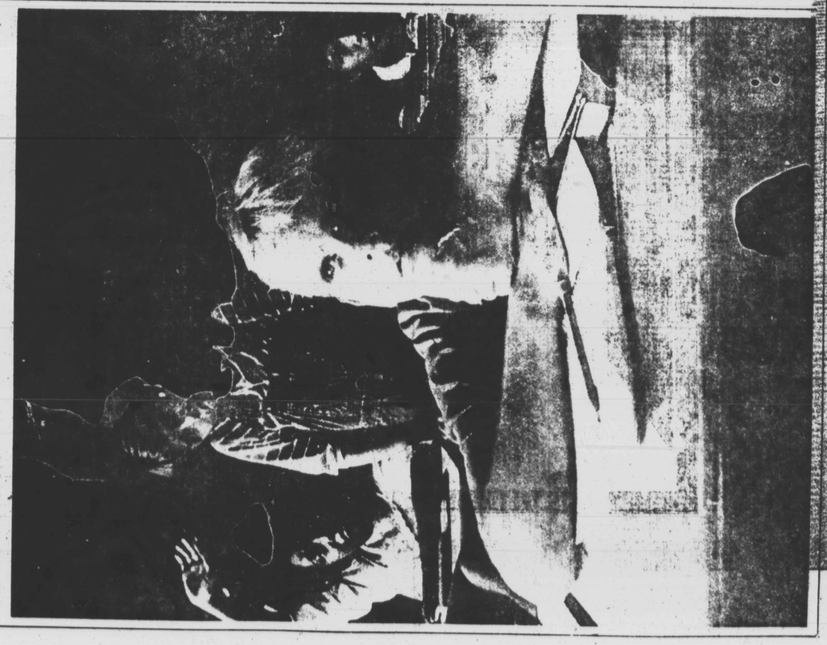

Billy is an abused child. In the classroom, he's pretty tough to beat. But at home, it's a far different story. And the marks that Billy displays on the outside don't even compare to the far deeper ones he carries within. But thanks to the State of Maryland, Billy now has a fighting chance for a spotless future.

Through the efforts of a program sponsored by the Maryland State Department of Human Resources, the State General Fund provides protective services for children. Additionally, the Maryland State Department of Human Resources operates a variety of other family services including Foster Care, Adoption Services, Public Assistance and Day Care.

The Maryland General Fund scores high marks with all Marylanders in need.

THIS MESSAGE PROMOTED BY THE MARYLAND STATE LOTTERY.

The Maryland State Lottery contributes $29 million to Maryland's General Fund in fiscal year 1984.

Friday Plus

THE ENTERTAINMENT GUIDE FOR THE BALTIMORE AFRO-AMERICAN NEWSPAPERS

APRIL 25, 1986

New Edition
Baltimore Civic Center
April 25th

1986 APR

1986 APR