SURGEON GENERAL'S WARNING: Smoking By Pregnant Women May Result in Fetal Injury, Premature Birth, And Low Birth Weight.

16 mg. "tar", 1.1 mg. nicotine av. per cigarette, FTC Report Feb. '85

NEW KOOL BOX

KOOL

Small Ads... Big Results! CLASSIFIED ADS just call 728-8200

NOTICES | NOTICES | NOTICES

MOTHER'S DAY MAY 11TH

Mother's Day is one of the most celebrated traditions on the American calendar of events. Across the nation, sons and daughters of all ages will remember "MOM".

The Baltimore AFRO-AMERICAN on Friday, May 9th will help you honor your deceased Mother with a special "Mother's Day Page".

With this thought in mind, we are taking this opportunity to suggest the publication of one of the following verses or any similar poem ofyour choice. Pictures may be used at a small additional cost, (black & white preferred).

Fill in the information below and return it TODAY or call 728-8200 Monday through Friday.

The deadline for this special "Mother's Day Page" is April 29th.

MOTHER'S DAY VERSES

1-M
Today is Mother's Day, dear mother,
A present we always did give
But God has taken you far away
In a much better place to live.
You were such a wonderful mother,
So kind, unselfish and true;
Our proudest possession, dear mother,
Was no one — other than you.

2-M
The white carnation that I wear
Is just a part of the respect,
I have for you dear mother,
And I never will forget.
For you were mine and I remember
The trials you pulled me thru.
The white carnation that I wear
Dear Mother, is my love for you.

3-M
On this Mother's Day, Mom, dear
Remembrance sheds another tear
As etched upon love's window pane
I see your smiling face again.
My heart's great yearn finds no relief
Yet hope is not beyond belief,
That we will clasp each other's hand
Somewhere, sometime — we'll understand.

4-M
On Mother's Day, the world becomes
The prettiest kind of place.
And thoughts of you enrich each hour
To give it added grace.
The flowers I place upon your grave
The clouds against the blue.
Seem brighter than they were before
Because I'm forever thinking of you.

5-M
A tribute of everlasting love
For all that you have done.
We know that God has given you
The rest that you have won.

6-M
If you could just be here with me,
Or I could be there with you.
And we could chat of this and that
And the things we used to do.
Wouldn't it be wonderful.
Wouldn't the world seem gay
And wouldn't it be grand to be
Together, this Mother's Day.

7-M
Mother's Day brings back memories
Of wonderful times we know.
A family Day together
For than dear, we had you.
And all these recollections
Of the happy days long gone.
Bring sadness and a heartache
As Mother's Day morning dawns.

8-M
What is home without a mother?
All things this world may send.
But when I lost my darling mother,
I lost my dearest friend.

9-M
In all the world there is no other,
To take the place of our precious mother.
The first love, we know;
The last we forget.
The love of Mother, the sweetest love yet.

10-M
Dear Mother, on this Mother's Day
What words can we impart
That would tell the true devotion
We have within our hearts.
No words can tell love's message
But this we know is true;
There's no one like another,
No mother quite like you.

Please publish the following Mother's Day Verse, Friday, May 9th

IN HONOR OF
(Print name in full)_____

DATE OF DEATH _____ VERSE NO.____

CHARGE TO_____

ADDRESS _____ PHONE NO._____

Please specify how verse is to be signed_____

CARDS OF THANKS

FIGUEROA - The Family of the late JOHN H. FIGUEROA wishes to thank each and everyone for their expressions of kindness, sympathy and beautiful floral offerings received during our time of bereavement.
THE FIGUEROA FAMILY

Help Wanted | Help Wanted

LEGAL ASSISTANT
A part time contractual pos. is available at the State Ethics Commission. It is contemplated that the pos. would function up to 10 hrs. per week from Sept. to June, and full time during the summer months. However, other scheduling options would be considered. The pos. involves the review and processing of financial disclosure statements. It is anticipated the applicant would have a college degree and some law related education. Law school students would qualify for this pos. The rates of compensation is anticipated to be $6.45 per hour. Fringe benefits and parking are not provided. All work will be at 301 W. Preston St. send resume to: State Ethics Commission, 301 W. Preston St., Balto., Md. 21201. An Equal Oppor. Employer

Secretary
EXECUTIVE SECRETARY/ ADMINISTRATIVE ASSISTANT
To perform varied secretarial and clerical duties with 2 to 3 yrs. exp. Requires initiative, organization of duties, integrity and respect for all information of a confidential nature; type well above average and speed with accuracy; shorthand 80 plus wpm; word processing skills a plus. Perform other duties as assigned by the Executive, be able to work with a minimum of supervision and perform within tight time parameters. Full Company paid benefits and free parking. Send resume and salary requirements to: BOX 40G c/o AFRO-AMERICAN NEWSPAPERS, 628 N. Eutaw St., Balto., Md. 21201.

UTILITIES SUPERINTENT
Howard County Government is seeking an experienced waterworks construction manager to plan, direct and coordinate the construction and maintenance of water and sewer lines, house connections, pumping and storage facilities, and fire hydrants. Will plan jobs, order materials, train crews, resolve complex problems, inspect completed work, and maintain records and reports of operations. Salary range is $26,881 - $35,237 yr. and includes an attractive benefit package. Requires h.s. grad. plus 6 yrs. exp. in utility construction and maintenance including at least 2 yrs. at the supervisory level. Operator certificates in Wastewater Collection class "2" and Water distribution preferred prior to appointment. Also requires a Md. Class D driver's license.
Howard County applications must be received or postmarked by May 16, 1986. Contact:
HOWARD COUNTY PERSONNEL
3430 COURTHOUSE DRIVE
ELLICOTT CITY, MARYLAND 21043
(301) 992-2035
DEAF TELETYPE (301) 992-2323
M/F HANDICAPPED EOE

Entertainment
SECRETARY
We currently have an opening for a Secretary. Good typing required. Pleasant telephone manner and organizational skills. Must be H.S. Grad or GED. For interview call Bonnie Butler, AFRO-AMERICAN Newspapers, 728-8200.

Production
MATERIAL CONTROL MANAGER
The McCormick Stange Flavor Division of McCormick & Co., has a challenging opportunity in its Hunt Valley seasoning splant for a Material Control Manager to whd up its inventory management and production scheduling activities. The ideal candidate will have a Bachelor's degree in Business Administration, several years in material control experience ina professional capacity and familiarity with MRP techniques in a short lead time, make-to-order environment.
If you are seeking a position that will reward involvement, and commitment with the opportunity to participate as a member of the plant management team, please send your resume (and salary history in confidence to: J. A. Lewis, Manager Human Relations, McCormick Stange Flavor Division, 230 Schilling Circle, Hunt Valley, MD 21031.
McCORMICK
Equal Opportunity Employer

Help Wanted | Help Wanted

COMMUNITY COLLEGE OF BALTIMORE
CHAIRPERSON: Business Administration
QUALIFICATIONS:
1. A Master's degree, Doctoral preferred, in Business Administration or a related field such as: Accounting, Economics, Finance, International Business or marketing from an accredited institution.
2. Three (3) years of demonstrated full-time teaching, management and/or supervisory experience at the collegiate level. (Experiences may be concurrent.)
3. Demonstrated ability to work well with faculty, administrative and support personnel.
4. Demonstrated working relationship with the Baltimore business community or some other large urban business community.
5. Experience in working with a multi-ethnic and multi-racial faculty and student body.
6. Understanding and commitment to the philosophy and mission of the urban community college.
SALARY:
Proposed range $29,810 to $41,045 (includes 8% differential and appropriate release time) for a 10 month contract with full fringe benefits.
APPLICATION:
Must be received by the Personnel Office no later than close of business, Wednesday, April 30, 1986. Call or write:
Office of Personnel
Community College of Baltimore
2901 Liberty Heights Avenue
Baltimore, Maryland 21215
(301) 396-0471
AN EQUAL OPPORTUNITY/AFFIRMATIVE ACTION EMPLOYER.
WE HIRE THE HANDICAPPED.

Banking
CREDIT ANALYST
Mercantile Bank & Trust has an immediate opening for a credit analyst at our downtown location. Applicant must be able to prepare and analyze large bank credits to be presented to various committees for approval. This includes indepth analysis of balance sheets, profit and loss, and cash flow statements. Bachelor's degree in finance or accounting is required. Individual must possess effective verbal and written communication skills, as well as demonstrated analysis ability.

We offer a comprehensive benefits package. Interested applicants should send resume with salary requirements to:
C. Rallo
Personnel Department
Mercantile Bank & Trust Company
766 Old Hammonds Ferry Road
Linthicum, MD 21090
EOE/AA

ADVERTISING ACCOUNT EXECUTIVE
The Afro-American is now seeking candidates to fill the position of Account Executive. Persons with no sales experience need not apply. Call for appointment, 728-8200 Ext. 235 weekdays 9:30 a.m.-12 Noon, or send resume to: Mrs. M. Giles, Ad. Manager, AFRO-AMERICAN Co., 628 N. Eutaw St., Balto., Md. 21201.

DIRECTOR
COMMISSIONON INDIAN AFFAIRS
BALTIMORE, MARYLAND
Annual Salary: $21,782-$28,552 maximum six years.
Position requires responsible, articulateperson with initiative, communication and diplomatic skills to provide leadership and management of Commission business. Minimum qualifications: Bachelor's degree from accredited four year college; five years experience in administrative or professional work, knowledge of Indian communities. Preferred: experience with governmental budgetary processes and grantsmanship.
Applicant may substitute additional experience as defined above for the required education at the rate of one year of experience to one year of education, for up to two years of the required education.
Send resume, with covering letter, to be received by May 29 1986, to:
George Foster, Chairman
Maryland Commissionon Indian Affairs
c/o Department of Economic and Community Development—Room 438
45 Calvert Street
Annapolis, MD 21401
AN EQUAL OPPORTUNITY EMPLOYER

Help Wanted | Help Wanted

Advertising
CLERK TYPIST
The AFRO-AMERICAN Co. has an immediate opening in its Classified Advertising Dept. for a Clerk typist. This position requires extensive typing. Good spelling and grammar essential. Company paid benefits. If interested call Carolyn Alston between 10 a.m. & 12 noon at 728-8200.

CHIEF OF SURVEYS
Howard County is accepting applications for a survey chief to direct all county surveying activities: plan, organize and supervise county survey parties; assign their work and supervise consultant survey and mapping activities in county projects. Requires B.S. in engineering or land surveying plus 4 yrs. land surveying experience and Md. Professional Land Surveyor license. Salary range is $28,938 to $37,929/yr. with excellent benefits.
Howard County applications must be received or postmarked by May 2, 1986. Contact:
HOWARD COUNTY PERSONNEL
3430 COURTHOUSE DRIVE
ELLICOTT CITY, MARYLAND 21043
(301) 992-2035
DEAF TELETYPE (301) 992-2323
M/F HANDICAPPED EEO

ENGINEER
PUBLIC HEALTH ENGINEER III
An unclassified state position exists with the Maryland Environmental Service in Annapolis (salary range $26,110 - $32,295 as of 7-1-86). The successful candidate will be involved in water and wastewater contract management, project specifications and estimates, planning and design management.
EDUCATION: Bachelors degree in Civil-Sanitary Engineering from an accredited four year college or university.
EXPERIENCE: Two years of professional engineering experience in a field related to Public Health. Preference will be given for experience with EPA Construction Grant process and for well developed oral and written communication skills. Preference will also be given for prior experience in the project management of water, wastewater planning, design and construction.
Please submit resume, salary history, and minimum salary requirements by May 4, 1986 to:
Frances D. Owman
Maryland Environmental Service
2020 Industrial Drive
Annapolis, Maryland 21401

VIRGINIA-INSTRUCTOR/ ASSISTANT PROFESSOR OF DENTAL COMPUTER RESOURCES
The successful candidate must have extensive exp. in writing large system programs for systems analyst. The pos. has overall responsibility for all aspects of computing and information processing, to include managerial information systems management, systems development, systems engineering and operations and office products administration. Requires advanced degree or extensive exp. in dental education setting. Exp. with H.P. 3000 preferred. Equal Oppor. Affirmative Action Employer. Send resume and names of 3 references to: Dr. James Revere III, Medical College of Virginia, School of Denistry, P. O. Box 566, Richmond, VA 23298.

EARN EXTRA PAY
Healthy M/F Volunteers, 18 to 35 needed NOW to participate in an inpatient study May 13-24. Volunteers are paid $30 a day. Screening Now. For more information call 528-5328 or 528-6994 after 4.
CENTER FOR VACCINE DEVELOPMENT, UNIVERSITY OF MD.
10 S. Pine St.

SALES
SERVICE AREA CONSULTANT
The American Red Cross has an immediate opening in the Donor Resources Development Dept. The position has primary responsibility for the promotion of blood donor recruitment, retention and management within a specific territory serviced by the Chesapeake Region. Blood Service Requires Bachelor's degree, sales marketing or directly related work experience. Salary commensurate with salary requirements. Call 528-6086 to The Office of Personnel, American Red Cross, 2701 N. Charles St., Baltimore, Md. 21218. EOE M/F/H.

Help Wanted | Help Wanted

DIRECTOR OF PURCHASING
Pitt County Memorial Hospital, a 500+ bed acute care teaching hospital, is currently recruiting for a Director of Purchasing. Primary responsibilities for this management position include directing all actions and functions of the department and its staff, preparing departmental budget, establishing goals and objectives, and reviewing the needs/utilization/standardization of materials used hospital-wide. candidate selected will possess a 4 year college degree in Business or related, with 6 years progressively responsible experience in a materials management position. Previous healthcare experienced preferred. Candidate must also have working knowledge of the public bid process and computerized purchasing/materials management systems.
Pitt County Memorial Hospital is located in the coastal plains of North carolina, where recreational opportunities abound, including easy access to the Atlantic Coast beaches. PCMH offers competitive salaries, excellent fringe benefits, and pleasant working conditions in an ultra modern facility. For consideration send resume and salary history to:
Employment Office
PITT COUNTY MEMORIAL HOSPITAL
P.O. Box 6028
Greenville, NC 27834
Application deadline: May 5, 1986
EOE/AA

QUALITY CONTROL MANAGER
Immediate opening. Degree in Food or dairy Science a must w. a min of 2 yrs. supervisory exper. Send resume w. salary history to: a. f. Mraz c/o Embassy Dairy Div. of Southland Corp. P. O. box 114 Waldorf Md. 20601 E.O.E. M/F/H/V.

NEIGHBORHOOD PROJECT COORDINATOR $23,400
The City of Balto.'s Neighborhood Progress Administration seeks individual with exp. in the community development field. The pos. involves monitoring the development and progress of urban revitalization projects. The qualified candidate must have any satisfactory combination of education and exp. equivalent to a Bachelor's degree and 4 yrs. exp. in program planning coordination and administration or in scheduling and controlling community development projects and programs. For application information contact the Balto. City Civil Service Commission, 111 N. Calvert St., Balto., / Md. 21202. Telephone 301-396-3860. EOE M/F.

Help Wanted | Help Wanted

PSYCHIATRIST
Patuxent Institution, an innovative correctional facility directed toward the treatment of inmates with severe personality disorders, have a vacancy for a half time Psychiatrist. Duties would include working with a treatment team, admission evaluation, group and individual psycho - therapy. Research and special projects are encouraged. Pos. available immediately. Salary negotiable depending on experience. Contact Frank Eisenberg, M.D. Assoc. Dir. for Treatment Patuxent Institution, Box 700 Jessup, Md. 20794.

JANITORIAL OPENINGS
Evening hours 6 to 10. Openings available for experienced Custodians & Floormen. Own transportation helpful. Apply in person. Mon. Thru Fri., 4 to 6 p.m. Report to Red Coats, 11250 McCormick Rd., Executive Plaza 4 Lower Level, Hunt Valley, ask for Mr. Brown or Ms. Scott.

RECREATION ASSISTANT
Part time for evening and weekend recreation programs for delinquent youths. Bachelor's degree in recreation or physical education preff. For more information contact Mr. Leo Hawkins at the Maintrose School. 833-1500 bet the hrs. 8:30 a.m. to 4:30 p.m. Mon. Thru Fri. EOE.

ARCHITECTURAL DRAFTS-PERSON
With exp. in preparing maps, charts, architectural detailing, site landscape detailing. Exc. skills req. Lordshon World Trade Center. 837-0862. EOE

ENGINEERING AIDE
For bridge & road work. Balto. area.
DEWEY JORDAN, INC., 442-1030
Equal Opportunity Employer

Services

LEAD PAINT POISONING?
Your Child May Have A Right To Money Damages
Even if never hospitalized
Even if poisoned as long as fifteen years ago
Your child may STILL have a right to Money Damages
Find out your legal rights
Call: Saul E. Kerpelman, Attorney
Office: 837-0646
Home: 828-0945
Free Consultation
Expert Representation
No Recovery No Fee

LOTTERY
The lottery numbers since April 16, 1986 were:

MD LOTTERY PICK THREE

4-16-86	953
4-17-86	522
4-18-86	*278
4-19-86	383
4-21-86	*975
4-22-86	*498
4-23-86	930

PICK FOUR

*4-16-86	8179
4-17-86	9594
4-18-86	7638
4-19-86	0722
4-21-86	9038
4-22-86	8230
4-23-86	6869

DC LOTTERY PICK THREE

4-16-86	420
4-17-86	120
4-18-86	*607
4-19-86	686
4-21-86	320
4-22-86	777

D.C. FOUR

4-16-86	2830
4-17-86	6985
4-18-86	5923
4-19-86	4868
4-21-86	5293
4-22-86	9773

DAILY DOUBLE

4-16-86	79-11
4-17-86	36-49
4-18-86	01-87
4-19-86	67-63
4-21-86	40-29
4-22-86	64-92

MD LOTTO
4-19-86
01 10 11 15 22 34
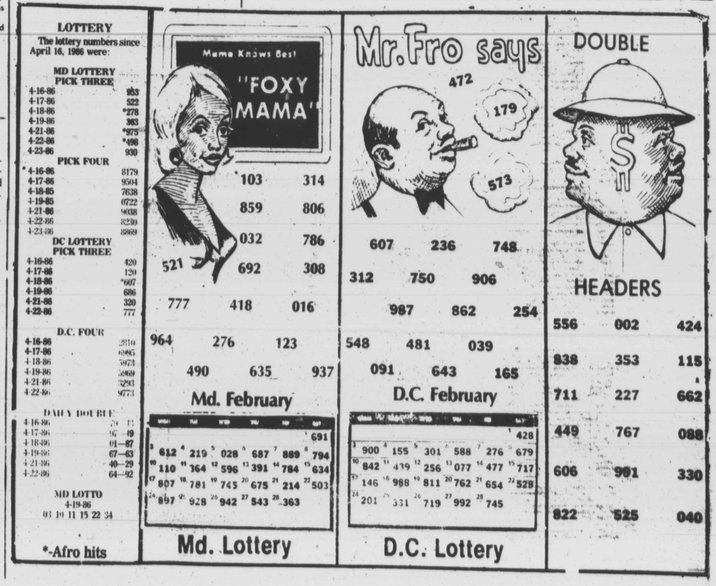
*-Afro hits