Letters to the Editor

Letters must include signature and mailing address. Names may be with held for adequate reason. The editor reserves the right to condense letters.

COMING PUBLICATION

Shreveport, LA — I have been reading the last few articles which contained excerpts of letters written by Carl Murphy. In the February 1986 issue of Dawn Magazine, you mentioned the book soon to be published, **Kindest Regards.**

I would like to obtain more information on the publication of this book and where it can be purchased. Do you know if it will be carried in the public libraries?

LINDA LEWIS

Dawn Magazine was indeed fortunate in being able to get excerpts from the book Kindest Regards, long before its publication date. It is still in the process of being done by one of Carl Murphy's daughters, Miss Frances Murphy.

She informs us that it is expected to be published in early 1987, most probably by Howard University Press.

* * *

SEEKING ACCESS

New York, N.Y. — While I was hospitalized recently, I was given copies of Dawn Magazine. I was impressed by the content and would like to be a monthly recipient of the newspaper supplement.

Since I do not read any of the newspapers that carry the Dawn Magazine Supplement, please inform me if there is a subscription or a special mailing to receive the magazine.

MYRON LAWRENCE

There have been many requests in this vein, so we answer for all who have queried us on subscriptions for Dawn Magazine.

Dawn Magazine is a supplement to those newspapers listed below, and this is the only way it can be obtained. If it is inconvenient to pick up a copy of one of the papers, we strongly suggest a subscription to the newspaper nearest you.

In the New York City area, Dawn Magazine is carried in the Big Red News.

* * *

BOOK NEWS WANTED

St. Louis, MO — I am trying to find out how I can purchase a book called **Pontiac.** I read a few pages of someone's book. The book's beginning was terrific.

It is about the largest criminal case in 60 years in the U.S.

MARGRET HILL

We do not have the information you seek, but we are certain that one of our Dawn Magazine readers will be able to supply it.

This Month

- Celebenit — page 4.
- National Roundup — page 6.
- Poetrie Gallerie — page 8.
- Focus on Fashion — page 12.
- Stars and You — page 14.
- Figure skating champion — page 18.

Editor's Desk

On the cover this month is professional model Vanessa Williams who is originally from Valley Forge, PA, but now makes her home in the Washington, D.C. area.

The photo is by Paul A. Greene of Baltimore, who supplies the information that the outfit Vanessa is modeling is a cotton summer suit with asymetrical buttoned jacket.

* * *

This month marks the return of many of the standard Dawn Magazine features. Celebinet is back, as is the Poetrie Gallerie.

There is a tremendous backlog of poetry submissions, and every effort is being made to reply to each and every one.

* * *

Because of the special editions for the Martin Luther King birthday issue, and the Black History Month issue, the horoscope for Capricorns was missing.

But, our astrologer, Penny Demps, says that if you send a request, with a self-addressed, stamped envelope, she will send you the Spotlight on Capricorn.

EDITORIAL OFFICES: Dawn Magazine, 628 N. Eutaw St., Baltimore, MD 21203

Vol. 13 No. 4
APRIL 1986

JOHN H. MURPHY, III, President
KENNETH O. WILSON, VP/Dawn Operations
BOB MATTHEWS, Exec. Editor
DENISE DORSEY, Graphics & Prod. Co-Ord.
NEW YORK OFFICE: 295 Madison Ave., Suite 1028
(212) 679-5152 New York, N.Y. 10017
LEWIS F. BARNES, JR., Sr. Acct. Exec.
RICHARD J. SPEARS Acct. Exec.

Dawn Magazine is a subsidiary of the AFRO-AMERICAN Newspaper. Not responsible for unsolicited manuscripts or art work.

A Supplement to the Following Newspapers

National AFRO-AMERICAN
Baltimore AFRO-AMERICAN
Washington AFRO-AMERICAN
Richmond AFRO-AMERICAN
New Jersey AFRO-AMERICAN
Cincinnati Call and Post
Cleveland Call and Post
Columbus Call and Post
The Chicago Defender
Louisville Defender
Memphis Tri-State Defender
Michigan Chronicle
Berkeley Post
Oakland Post
Richmond Post
San Francisco Post
Big Red News
The Pittsburgh Courier
Milwaukee Courier
Albany Times
Houston Forward Times
Macon Times
Orlando Times
Los Angeles Sentinel
Savannah Tribune
Shreveport Sun
Indiana Herald
The Dallas Weekly
Kansas City Call
Mobile Beacon
Atlanta Voice
Norfolk Journal and Guide
Indianapolis Recorder
Oklahoma Eagle
Philadelphia Tribune
Columbia, S.C. Black News
South Carolina Black Sun
South Carolina Black Times
South Carolina Black Voice
South Carolina Black Post
South Carolina Black Star
South Carolina Black Views
The St. Louis American
Winston-Salem Chronicle

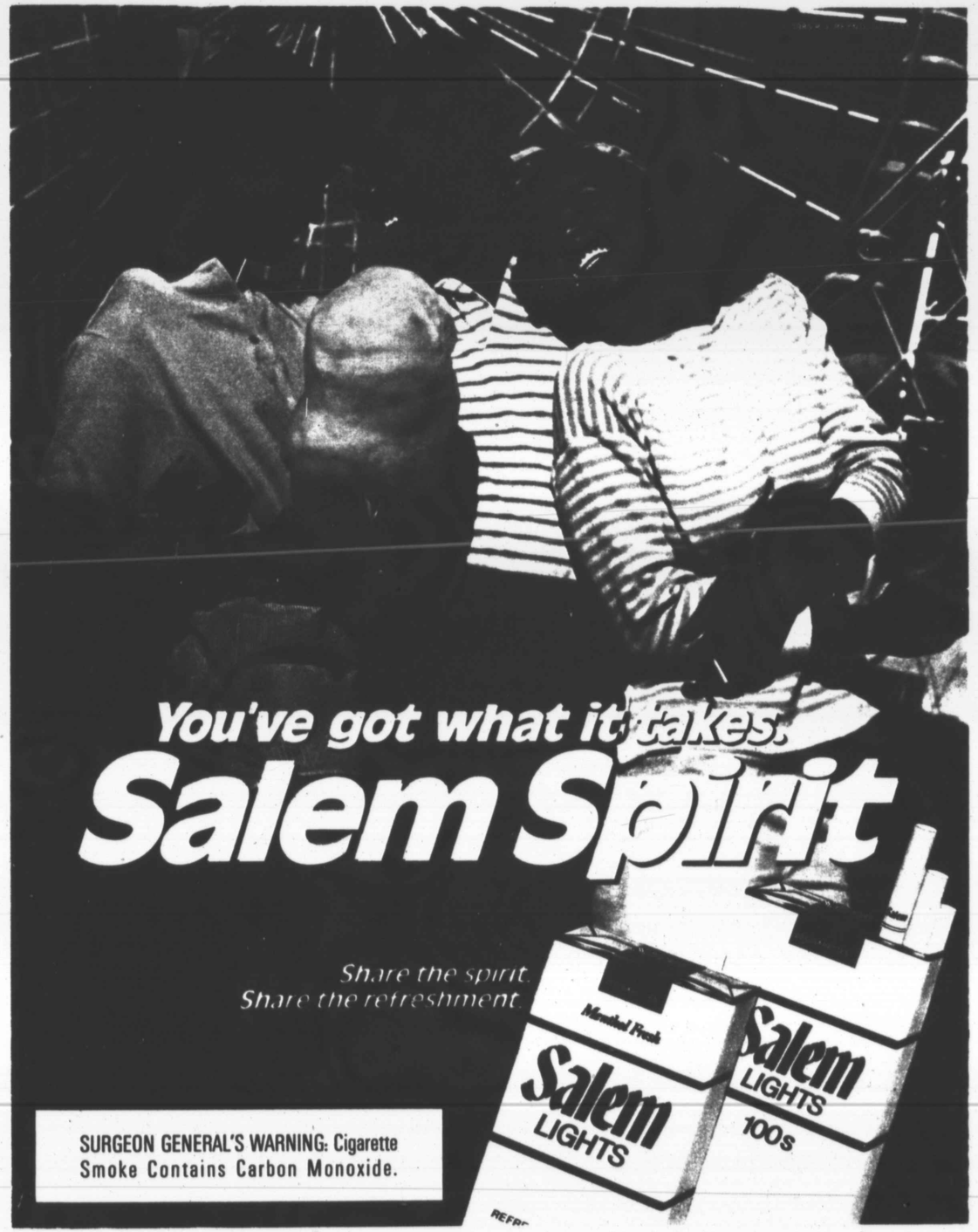

10 mg. "tar", 0.8 mg. nicotine av. per cigarette by FTC method.