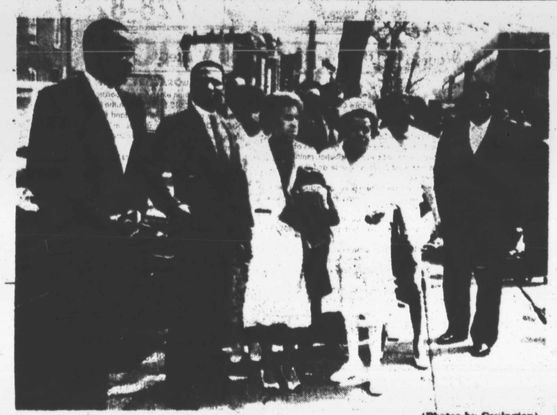

MRS. MARY BELLE THOMAS JENNINGS, wife of the Rev. J. Thomas Jennings, Sr., arrives for the funeral of her husband at Tenth Street Baptist Church where he was pastor for 19 years.

(Photos by Covington)

OBITUARIES

Huge throng paid final respect to Rev. J. Thomas Jennings, Sr.

By Lanier Covington

An overflow crowd attended final rites for the Rev. J. Thomas Jennings, Sr. at Tenth Street Baptist Church last week with the Rev. William H. Montgomery, president of the Baptist Ministers' Conference, officiating.

Rev. Jennings died on Wednesday, March 26 in the Capital Hill Hospital after a very short stay. He was born June 17, 1913 in Virginia to the late Robert and Julia Jennings, one of eleven children.

Rev. Jennings married the late Mrs. Sallie Clarke, in 1931 and from this union six children were born, Herbert, Celestine, Thelma, John, Jr., Lloyd and Edith. Mrs. Sallie Clarke Jennings died in 1943. At his death he was married to Mary Belle Thomas Jennings and was the father of two daughters, Lori Lyn and Lisa Jo as well as the stepfather of Larry.

Rev. Jennings had served Tenth Street Baptist Church faithfully since 1942 serving as ministerial assistant to the late Rev. J. L. Henry for 26 years before taking over from Rev. Henry who retired in October, 1968. He has headed the church for 19 years after being wholeheartedly elected by the full church membership.

Rev. Jennings entered the ministry and continued his religious education studying at a Methodist Institution for the Training of Ministers and the Washington Baptist Seminary before furthering his studies at Emerson Institute, Howard University and the Modern School of Music. All of this studying came under the carefully guidance of Rev. Henry.

Rev. Jennings received many awards for his outstanding contributions to the city as well as the church. Among his noteworthy achievements was establishing two homes for teenagers and 14 foster homes.

During his tenure as pastor Rev. Jennings started and completed construction of the new Tenth Street Baptist Church. The project was completed in February 1977 with final payment on the church made in January 1979 and a joyful mortgage burning was held in January of 1980.

Funeral services lasted four hours starting at eleven a.m. and left the church at 3 p.m. During the services many outstanding religious, civic and professional leaders paid glowing tributes including Rev. James E. McCoy, pastor of St. Paul Baptist Church; Rev. H. Beecher Hicks, pastor of Metropolitan Baptist Church; Rev. Henry C. Gregory, pastor at Shiloh Baptist Church; Councilman at-large John Ray; John Theban, executive director, Family and Child Services of Washington, D.C. and Ms. Regina Bernard, chief, Family and Child Services Division of the Department of Human Resources.

Expressions of condolences were offered by many including Dr. Frederick Hendricks; representatives from Mayor Marion Barry's office; William Harvey, executive secretary for the Lott Carey Foreign Missions; J. Edward Lewis, president of the National Capital Baptist Convention of D.C.; Sloane S. Hodges, executive secretary emeritus of the Progressive Baptist Convention, Johnny K. Bryant, pastor, Greater Bethlehem Baptist Church of Dallas, Tex.; Rev. Jerry Moore, pastor of 12th Street Baptist Church and secretary for the Home Mission Board of the National Baptist Convention, U.S.A.

Also on the program were remarks from Rev. John Chapman, moderator for Mount Bethel Association; Rev. David Durham, vice president of the Baptist Convention of Washington, D.C. and Vicinity; Dr. Andrew Fowler, president of the Washington Baptist Seminary; Rev. Eugene Wright, secretary, Baptist Minister's Conference; Ms. Lovely Houston, president of the Baptist Minister's Wives of D.C. and Vicinity; Rev. John Wheeler, president of the Baptist Education Congress of D.C. and Vicinity, and Dr. Fred X. Porter, pastor of Peaceful Baptist Church.

The family paper was read by Lucille B. R. Miller, of Radio Station WYCB — 1340 AM along with expression from the church by Rev. Willie T. Reed, assistant pastor to Rev. Jennings; Charles Sims, chairman of the trustee board, Nevans Fields, chairman of the Deacon Board, Rev. W. Franklin Wilkinson, and Rev. Ernest Gibson.

Dr. T. J. Jemison, president of the National Baptist Convention, U.S.A. Inc., delivered the eulogy and Dr. Edgar Williams, pastor of Secord New St. Paul Baptist Church offered the benediction.

Musical select. ns were by the combined choir and choruses of the church of some 80 voices under the general leadership of Minister of Music Mary B. Vaughn with solos by Marie Taylor and Rhett Lucas, accompanied by Ronny Frazier, Betty Crom and Paul Gatlin.

PALLBEARERS FOR THE REV. J. THOMAS JENNINGS are shown carrying the casket from the Tenth Street Baptist Church following a four hour funeral service.

PART OF THE REV. JENNINGS FAMILY arriving at Tenth Street Baptist Church for funeral services of their pastor, Rev. J. Thomas Jennings, Sr.

Final rites held for Esther G. Pollard, Howard U. trustee

Esther Garland Pollard, 80, a lifelong community volunteer and trustee of Howard University, who died Sunday, April 6 at Howard University's Hospital, will be buried today at the Lincoln Memorial Cemetery.

Mrs. Pollard, who received a distinguished alumni award from Howard University last year for her lifelong work in university and community service, was a retired social services administrator.

Born in Macon, Ga., she was educated in the public school in Newark, N.J., where she earned a secretarial diploma. For six years, she served as secretary to two deans of Howard's School of Religion. After her graduation in 1943 with a Bachelor of Arts degree from the College of Liberal Arts, she earned a certificate in Social Work and a Master of Social Work degree through the Howard University School of Social work.

From 1945 to 1971, she worked in the Child Support Section of the District of Columbia Juvenile Court, rising from probation officer to section chief. The next three years she was Deputy Director of Social Services with the Superior Court of the District of Columbia. In 1975, she recieved awards from both units, as well as an award from the Academy of Human Services.

She was president of the Howard University Women's Club from 1952 to 1953; executive secretary of the General Alumni Association from 1955 to 1964; chairman of the Charter Day Dinner Committee in 1959; secretary, then president, of the Howard University Alumni Federation from 1964 to 1967; and a member of the Board of Trustees from 1968 to 1978. She was recently a trustee emerita. She is also an organizer and the vice chairman of the Friends of Andrew Rankin Memorial Chapel of Howard University.

She was an active life member and former officer of Alpha Kappa Alpha Sorority, Inc. She spearheaded the establishment of the Nellie M. Quander Scholarship in 1984. She also established the Esther Garland Pollard Student Revolving Loan Fund in the School of Social Work (1975) and coordinated the presentation of the Alpha Kappa Alpha Founders' Memorial Window in the Andrew Rankin Memorial Chapel in 1978.

ESTHER G. POLLARD

She was a member of the National Council on Crime and Delinquency, secretary of the board of trustees of the Washington, D.C. Legal Aid Society and treasurer of the Women's International Religious Fellowship, Inc.

She was active in the Peoples Congregational United Church of Christ.

She was the widow of the late Horace Ogden Pollard, Esq. She is the sister of Morris and William Garland of East Orange, N.J. She is also survived by two nephews, nine nieces, other relatives and many friends.

Funeral services were held Wednesday evening at the Andrew Rankin Memorial Chapel, at Howard University.

—Commission report

Continued from page 1

death."

The JSA contends that "Troy's placement in temporart seclusion was not contraindicted by a psychiatric or psychological report known to the division and at the time, there was no indication that Chapman was suicidal.

"JSA does not agree with the conclusion that Troy was wrongly isolated," a point often raised by juvenile reform advocates.

"While JSA must concern itself with the individual needs of youth, it must also concern itself with the safety of the 200 youths in its care, as well as its staff, when that youth is assaultive."

Some child-care advocates are asking why it took a suicide before something was done; and others are wondering if the state isn't dragging its feet in revamping its juvenile service division because so many of its wards are black.

Tony Fulton, director of MARFY holds that the MARFY network of organizations doesn't want an adversarial relationship with the state. "We're not attacking them. We want to work with them."

Fulton said this end has been hampered by Adele Walzak's reluctance to meet with MARFY network members. Wilzak is Secretary of the Department of Health and Mental Hygiene.

"We've been attempting to meet with Wilzak for six months, but they've always given us someone else. She said this is her highest priority. But if she's not willing to meet with us, how can she say that?" he asked.

Fulton said state health officials have informed him, "We don't do things that way. . . ."but he is unwilling to frapse through bureaucratic red tape "when kids are killing themselves."

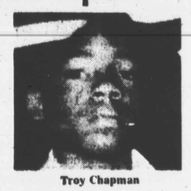

Troy Chapman

Also puzzling to MARFY network members is the reported state health department's lobbying efforts on behalf of Glen Mills, a juvenile facility in Pennsylvania. Unlike MARFY facilities, Glen Mills is run for profit.

"If they're lobbying for Glen Mills, why don't they have the same commitment to us?" he asked. "MARFY has 200 vacant beds!"

"We have no ambitions to be big money makers. We don't look at the problems of children and youth as a money making proposition," Fulton added.

Concerned child care advocates are also questioning the lack of black juvenile masters in the JSA (there are none) despite the number of black wards the JSA serves.

Mrs. Wilzak was unavailable at AFRO presstime.

Fulton called the commissions findings "the beginning of a long battle with the state to live up to its fiduciary responsibilities." He vowed to continue to try to meet with Mrs. Wilzak.

"The kids at Montrose pay the price because of the stubbornness and/or unwillingness of the state health department to work in a cooperative effort."

Irma Blackwell, retired educator

Irma Burwell Blackwell, a retired educator whose career spanned more than 45 years, died suddenly in her home Mar. 25. She lived in Springfield, Virginia.

Funeral services for Mrs. Blackwell were held Friday, Mar. 28, at the Mt. Zion Baptist Church in Arlington, and another service was held Saturday, Mar. 29, in Chase, Va., followed by burial.

Mrs. Blackwell, a past president of the Northern Virginia Alumnae Chapter of Delta Sigma Theta Sorority, was among the members who were recently honored at Founders' Day ceremonies at Fort Belvoir Officers' Club. For more than fifty years, she was active in the public service organization.

Born in Jersey City, New Jersey, Mrs. Blackwell grew up in Chase City, Virginia. She attended public schools and graduated from Thyne Institute. She earned a bachelor's degree from Fisk University and a master's degree at Columbia University. She took further graduate work at George Washington University.

In addition to her sorority work, she was affiliated with numerous organizations that included: Fisk University Alumni Association; board of directors of Veterans Memorial Branch YMCA; Reading is FUNdamental board of directors of the Northern Virginia Service League; the Northern Virginia Democratic Club and the Fairfax County Democratic Committee.

She was also an appointee to the Fairfax Housing and Hygiene Committee.

Survivors include a son, Charles Blackwell and daughter-in-law Diana Blackwell of Springfield, grandsons Charles and Daniel Blackwell and granddaughter, Irma Denise Blackwell, a freshman at Howard University.

—State says

Continued from page 1

make all necessary maintenance repairs and told to maintain his properties in accordance with the Baltimore City Housing Code. However, since Dec. 31, Connolly has allegedly been cited for 34 new housing code violations involving 29 properties with a total of 275 separate violations, court records indicate.

Judge Kaplan also approved the appointment of an independent overseer or "monitor" to handle tenant complaints, coordinate repairs and inspect all newly vacated properties prior to their being leased. The Wallace H. Campbell Co., Inc. was named the monitoring company on Feb. 20, according to court records.

The monitoring company has reportedly received complaints from 33 tenants and Connolly has allegedly leased 29 rental units without their knowledge or consent, court records show.

To enable the monitor to make repairs and conduct property inspections, Connolly also agreed to establish a $50,000 letter of credit to pay for these services. State lawyers charge that no such document has been made available to the monitor as of Feb. 20, the court records indicate.

They charge that without the letter of credit it is impossible for the monitoring company to investigate alleged tenant complaints, authorize repairs or inspect properties, thereby causing a breech of the original settlement agreement.

"We stand by the allegations in our petition to cite Connolly for criminal contempt and the petition cites flagrant violation of the consent order," said Assistant Attorney General Lucy Weisz.

CARL MOULTRIE takes the oath of office after being appointed judge to the D.C. Superior Court in 1972. Moultrie was appointed by former President Nixon and was joined by his wife during the swearing-in ceremony where over 500 persons attended. (See story on page 6).

Small Ads... Big Results! CLASSIFIED ADS just call 728-8200

NOTICES NOTICES NOTICES

MOTHER'S DAY MAY 11TH

Mother's Day is one of the most celebrated traditions on the American calendar of events. Across the nation, sons and daughters of all ages will remember "MOM".

The Baltimore AFRO-AMERICAN on Friday, May 9th will help you honor your deceased Mother with a special "Mother's Day Page".

With this thought in mind, we are taking this opportunity to suggest the publication of one of the following verses or any similar poem ofyour choice. Pictures may be used at a small additional cost, (black & white preferred).

Fill in the information below and return it TODAY or call 728-8200 Monday through Friday.

The deadline for this special "Mother's Day Page" is April 29th.

MOTHER'S DAY VERSES

1-M
Today is Mother's Day, dear mother,
A present we always did give
But God has taken you far away
In a much better place to live.
You were such a wonderful mother,
So kind, unselfish and true;
Our proudest possession, dear mother,
Was no one — other than you.

2-M
The white carnation that I wear
Is just a part of the respect,
I have for you dear mother,
And I never will forget.
For you were mine and I remember
The trials you pulled me thru,
The white carnation that I wear
Dear Mother, is my love for you.

3-M
On this Mother's Day, Mom, dear
Remembrance sheds another tear
As etched upon love's window pane
I see your smiling face again.
My heart's great years finds no relief
Yet hope is not beyond belief,
That we will clasp each other's hand
Somewhere, sometime — we'll understand.

4-M
On Mother's Day, the world becomes
The prettiest kind of place,
And thoughts of you enrich each hour
To give it added grace.
The flowers I place upon your grave
The clouds against the blue,
Seem brighter than they were before
Because I'm forever thinking of you.

5-M
A tribute of everlasting love
For all that you have done.
We know that God has given you
The rest that you have won.

6-M
If you could just be here with me,
Or I could be there with you.
And we could chat of this and that
And the things we used to do.
Wouldn't it be wonderful,
Wouldn't the world seem gay
And wouldn't it be grand to be
Together, this Mother's Day.

7-M
Mother's Day brings back memories
Of wonderful times we knew;
A family Day together,
For then dear, we had you.
And all these recollections
Of the happy days long gone,
Bring sadness and a heartache
As Mother's Day morning dawns.

8-M
What is home without a mother?
All things this world may send,
But when I lost my darling mother,
I lost my dearest friend.

9-M
In all the world there is no other,
To take the place of our precious mother.
The first love, we know;
The last we forget,
The love of Mother, the sweetest love yet.

10-M
Dear Mother, on this Mother's Day
What words can we impart
That would tell the true devotion
We have within our hearts.
No words can tell love's message
But this we know is true;
There's no one like emother,
No mother quite like you.

Please publish the following Mother's Day Verse, Friday, May 9th

IN HONOR OF
(Print name in full)_____

DATE OF DEATH _____ VERSE NO._____

CHARGE TO_____

ADDRESS _____ PHONE NO._____

Please specify how verse is to be signed_____

Death Notice

FREELAND
On April 7, 1986 RUBY (nee West) GROOMS of Ashburton, widow of Thomas Freeland. Beloved sister of Mrs. Mildred P. Hughlett, devoted Aunt of Helen C. DeLaigle, William C. Coleman, Walter G. Coleman, Nancy W. Porter, Ronald Carroll, Ruby Griffin. She is also survived by great nieces, great nephews, cousins and other relatives. Friends may call at the Nutter and Sons Funeral Home, Inc., 2501 Gwynns Falls Parkway on Wednesday after 6 p.m., where family will receive friends on Thursday from 7 to 8 p.m. On Friday Mrs. Grooms will lie in State at Union Baptist Church, 1217 Druid Hill Avenue from 11 a.m. to 12 Noon. Funeral Services at 12 Noon. Interment at Arbutus Memorial Park.

MURPHY—On April 8, MRS. YVETTE (nee Davidson) beloved wife of Mr. James H. Murphy. Fond sister-in-law of Mrs. Rebecca M. Young, of Chicago, Ill., sister Constance S. S. J. D., of toronto, Canada, Mrs. George B. Murphy and Judge William Murphy, Sr., cousin of Mrs. Bayonne Jones, of Seattle, Wash. She is also survived by a host of nieces, nephews, and other relatives and friends. Mrs. Murphy's remains will lie in state at the St. James Episcopal Church, Lafayette and Arlington avenues, on Saturday, from 10 a.m. until 12 noon, at which time the family will receive friends from 12 noon until 1 p.m., with Funeral Mass to begin at 1 p.m. Interment to follow in the Arbutus Memorial Park. Services by the Redd Funeral Home, 5209 York Road.

CARDS OF THANKS

FRED JONES
Our heartfelt thanks to all who extended comforting sympathy and help in our recent sorrow. For the beautiful service, floral offerings and other kindness, we are deeply grateful. Also thanks to the March Funeral Home for its services rendered.
Wife, RUTH JONES
and FAMILY

In Memoriam

HENDERSON - In loving memory of my dear husband, EDDIE HENDERSON, who passed away 2 years ago, April 9, 1984.
I have lost my soul's companion
A life linked with my own!
And day by day I miss him more
As I walk through life alone.
Wife, MARIE HENDERSON

Help Wanted

Mechanic
POWER HOUSE MECHANIC
The retirees of Domino Brand Sugar has a immediate opening for a Mechanic for it's boiler and power house operation. The individual we are looking for should have a minimum of 3 yrs. of exp. trouble shooting and repairing boilers, turbo generators, air compressors and other power plant equip. Must be avail. for rotating shifts. Exc. employee and family benefits.
If interested please call 752-6150 ext. 242.
We are an Equal Oppty Employer and invite female and minority candidates to apply.

ENGINEER, SR
Mechanical Option This is an essential position in the Division of Engineering & Maintenance the department wide support unit of the Bureau of Sanitation & Hygiene. The selected individual will be responsible for technical management of the dept's energy management program as well as providing technical engineering services for the dept's asbestos safety and health program. The position provides an excellent opportunity to work collaboratively with professionals throughout the dept and with other individuals and organizations in the public sector.
The position requires that candidates be currently eligible for registration as professional engineers in the State of Maryland or in a State with comparable requirements. The salary range for this position is $20,227 to $33,136.
Submit resume to Mr Michael Coleman, Personnel Officer, Dept of Health & Mental Hygiene, 201 W. Preston St., Balto. MD 21201 by no later than April 16, 1986 for fullest consideration.
Equal Oppt'y Employer

Help Wanted

EXECUTIVE SECRETARY
(County Managers Office)
$8,279-33,379 plus benefits
Excellent opportunity for a person with very strong administrative and clerical skills to join an administrative team providing support to the County Manager and executive staff. Duties include:
• Serving as backup to the Administrative Assistant
• Keeping abreast of projects, priorities and commitments of staff
• Heavy typing and word processing
• Extensive public contact
Requires two years responsible secretarial experience at upper administrative level, plus high school or equivalent. Considerable knowledge of English grammar and good communication skills are essential to deal tactfully with the public. Must be able to handle and maintain sensitive and confidential information. Must type 50 words a minute and have skill or ability to learn NBI word processor at full level within six months. Official Arlington County application form required. To request application material please call 558-2167 and refer to announcement number 11276CCMG.
Applications must be received into the personnel department no later than April 24, 1986 at 5:00 P.M.
ARLINGTON COUNTY
PERSONNEL DEPARTMENT
2100 14th Street North
Arlington, Virginia 22201
EOE

FOOD TECHNOLOGIST
Food Technologist wanted for a new product development in our research & development dept. Bachelor degree desired but not necessary. Please send resume & salary requirements to: Box 13FT, c/o AFRO-AMERICAN NEWSPAPERS, 628 N. Eutaw St., Balto., Md. 21201.

Help Wanted

SENIOR CLERK STENOGRAPHER
$13,046-$15,657
We have an immediate vacancy for the position of Senior Clerk Stenographer. Applicants must be a graduate from a recognized high school and have six months of clerical and stenographic experience. Must also be able to take dictation at the rate of 80 WPM and type at the rate of 40 WPM.
We offer an excellent benefit package including health and life insurance, generous leave, paid holidays, and an employer paid pension plan.
If you qualify, please fill out a Housing Authority application only (no resumes please) no later than April 25, 1986 and return to the:
Director of Personnel
Housing Authority of Baltimore City
222 East Saratoga Street
Room 101
Baltimore, Maryland 21202
AN EQUAL OPPORTUNITY EMPLOYER

Clerk
PRODUCT MANAGEMENT ASSISTANT
American Red Cross has an immediate opening in the Product Management Dept. on the 11 p.m. to 7 a.m. shift. Duties include utilizing computer terminal, communicating with customers and preparing items for shipping. Applicants must have H.S. diploma or equivalent. Prior exp. in handling perishable items is desirable. Please submit resume with salary requirements to:
AMERICAN RED CROSS
Personnel Dept.
2701 N. Charles St.
Balto., Md. 21218
Deadline 4/21/86
EOE m/f/h

EXECUTIVE SECRETARY—
MARYLAND AGRICULTURAL FAIR BOARD
Administrative position requiring a Bachelor's degree or equivalent training and experience. Individual will administer the activities of the Board. Must have knowledge of Maryland Agriculture and the operation of agricultural fairs and shows, good management principles and procedures, the ability to clearly and logically analyze issues and present clear and concise conclusions and recommendations, the ability to work independently with a minimum of direct supervision and to work effectively with others. Position is located in Annapolis. Starting salary is $18,736. Interested candidates should submit a resume by April 25, 1986 to: Maryland Agricultural Fair Board Attn: Robert Jarboe, 50 Harry S. Truman Pkwy., Annapolis, Md. 21401.
An Equal Oppor. Employer

Entertainment
SECRETARY
We currently have an opening for a Secretary. Good typing required. Pleasant telephone manner and organizational skills. Must be H.S. Grad or GED. For interview call Bonnie Butler, AFRO-AMERICAN Newspapers, 728-8200.

COMMUNITY COLLEGE OF BALTIMORE
CHAIRPERSON: Business Administration
QUALIFICATIONS:
1. A Master's degree, Doctoral preferred, in Business Administration or a related field such as: Accounting, Economics, Finance, International Business or marketing from an accredited institution.
2. Three (3) years of demonstrated full-time teaching, management and/or supervisory experience at the collegiate level. (Experiences may be concurrent.)
3. Demonstrated ability to work well with faculty, administrative and support personnel.
4. Demonstrated working relationship with the Baltimore business community or some other large urban business community.
5. Experience in working with a multi-ethnic and multi-racial faculty and student body.
6. Understanding and commitment to the philosophy and mission of the urban community college.
SALARY:
Proposed range $29,810 to $41,045 (includes 8% differential and appropriate release time) for a 10 month contract with full fringe benefits.
APPLICATION:
Must be received by the Personnel Office no later than close of business, Wednesday, April 30, 1986. Call or write:
Office of Personnel
Community College of Baltimore
2901 Liberty Heights Avenue
Baltimore, Maryland 21215
(301) 396-0471
AN EQUAL OPPORTUNITY/AFFIRMATIVE ACTION EMPLOYER.
WE HIRE THE HANDICAPPED.

Help Wanted

HEATING MECHANIC
$8.91/Hour
The Housing Authority of Baltimore City is currently seeking an individual for the position of Heating Mechanic.
Applicants must have completed the eighth grade, possess a valid Maryland First Grade Operating Engineer's License (proof required when filing application), have two years of general experience in steam plant and steam distribution maintenance, and have a valid Maryland Driver's License and the full-time use of an automobile.
We offer a comprehensive benefit package including health and life insurance, generous leave, paid holidays, and an excellent pension plan.
If you qualify, please fill out a Housing Authority application only (no resumes please) no later than April 25, 1986 and return to the:
Director of Personnel
Housing Authority of Baltimore City
222 East Saratoga Street
Room 101
Baltimore, Maryland 21202
AN EQUAL OPPORTUNITY EMPLOYER

INSTRUCTOR
BUSINESS/MANAGEMENT
Full-time position (August 1986) for experienced college instructor with MBA or other master's degree in Business or Management. Primary responsibilities will be teaching courses in Business Administration, Management and/or Marketing or Accounting. Applicants should be interested in working with community college students and part-time faculty; knowledge/experience in program development (especially in cooperative education) and be able to work enthusiastically with continuing education staff and community businesses.
The position is at a separate campus of Catonsville Community College, located in Westminster, Maryland, (Carroll County), 45 minutes west of Baltimore. The Carroll Campus will have new classroom and administration buildings in 1987.
Salary commensurate with background and qualifications. Excellent fringe benefit package. Application deadline May 2, 1986. Send letter of interest and resume to Director of Personnel, Catonsville Community College, 800 S. Rolling Road, Baltimore, Maryland 21228. AA/EOE.

INSPECTOR — HOUSING
SENIOR
$15,600 — CONTRACTUAL
The Housing Authority of Baltimore City is currently seeking an individual who, under general supervision, inspects houses and multiple dwellings for conformance with applicable laws and regulations; and does related work as required.
Applicants must have graduation from a university or college of recognized standing; experience in housing inspection or in the management, appraisal, construction, or sale of real property on in a closely related field may be substituted on a year for year basis for the required college training. A valid Maryland Driver's License is also required.
We offer an excellent benefit package including health and life insurance, generous leave, paid holidays, and an excellent pension plan.
This position is contractual for a one year period.
If you qualify, please fill out a Housing Authority application only (no resumes please) no later than April 25, 1986 and return to the:
Director of Personnel
Housing Authority of Baltimore City
222 East Saratoga Street
Room 101
Baltimore, Maryland 21202
AN EQUAL OPPORTUNITY EMPLOYER

ADMINISTRATIVE ANALYST
DIV. OF FISCAL RESEARCH
DEPT. OF FISCAL SERVICES
The Dept. of Fiscal Services is 1 of 2 major staff agencies to the Maryland General Assembly. Applicants must have a Master's degree in Economics, Finance, Business Administration or a related field. Knowledge of Maryland State Government is helpful and knowledge of fiscal research techniques and computer software packaging and the legislative process is highly desirable. Strong written, verbal and quantitative skills essential. Salary range $22,000 to $29,000 commensurate with experience. Send resume no later than April 29, 1986 to: Director, Div. of Fiscal Research, 90 State Circle, Annapolis, MD. 21401-1991. EOE.

Sales
SERVICE AREA CONSULTANT
American Red Cross has immediate opening in the Donor Resources Development Dept. This position has primary responsibilities for the promotion of blood donor recruitment, development and management within a specific territory. Services by the Chesapeake Regional Blood Service. Requires Bachelor's degree, sales, marketing or directly related working experience essential. Submit resume including salary requirements to: Personnel Office, 2701 N. Charles St., Balto., Md. 21218. Deadline for resumes 4/21/86. EOE m/f/h.

Help Wanted

LABORATORY TECHNICIAN
Contractual position exists for a Laboratory Technician (7-1-86 Salary Range $14,512-$18,985) with the Maryland Environmental Service at our Hart-Miller Island Project near Essex.
EDUCATION: Bachelors degree in biological, chemical or related science from an accredited four year college or university.
EXPERIENCE: Minimum two years water analysis experience as a lab technician or scientist. Must be able to operate a technicon autoanalyzer, and be familiar with an A.A. spectrophotometer.
Position requires daily commute to job site by crewboat. Please submit resume and college transcript by April 14, 1986 to:
MARYLAND ENVIRONMENTAL SERVICE
2020 Industrial Drive
Annapolis, Maryland 21401
Attn: Frances D. Lowman
EOE

FULL-TIME TERRITORY REPRESENTATIVE
Area: Major U.S. Cities
Leading health and security aid manufacturer seeks an individual to sell and service established food stores, drug stores and mass merchandiser accounts. The position is ideal if you're energetic, self-motivated with a leadership record and and excellent communicator. We offer a challenging opportunity with management potentials.
College Graduate preferred. Salary, bonus, Company car, expenses and outstanding benefits. Send resumes or work experience letter to: P. O. Box 271264, Tampa, Florida 33688-1264.

PSYCHOLOGY/SOCIOLOGY INSTRUCTOR (Subject to final budget approval): Master's degree in psychology, sociology or human development required, two years' teaching experience at the collegiate level desirable.
Salary range: $14,872 to $34,948, with starting salary not to exceed $25,860, dependent upon qualifications and experience. Nine-month, non-tenure track position available August 22, 1986. Liberal fringe benefits, including a college-wide four day work week. Chesapeake College is a public, regional, comprehensive community college serving the upper counties of Maryland's Eastern Shore.
To apply, submit resume postmarked no later than May 1, 1986 to: Personnel Office, Chesapeake College, Box 8, Wye Mills, MD 21679.
— Chesapeake College is an Equal Opportunity/Affirmative Action —

BOOKKEEPER-ACCOUNTANT - Experienced in non-profit accounting degree preferred. Salary mid teens. Send resumes to: Neighborhood Housing Services of Baltimore, 5411½ York Road, Balto., Md. 21212. E.O.E.

IMMEDIATELY WANTED Pianist, Organist to assist minister. 342-4825.

BABYSITTER - Needed in my home. 5 days a week. Time flexible. Northwest Area. Mature individual. Non-smokers. 466-5016.

Services

LEAD PAINT POISONING?
Your Child May Have A Right To Damages
If Your Child Was Hospitalized
"Even if poisoned as long as fifteen years ago—
Your child may STILL have a right to Money Damages
Find out your legal rights
Call: Saul E. Kerpelman, Attorney
Office: 837-0646
Home: 828-0945
Free Consultation
Expert Representation
No Recovery 'No Fee

LOTTERY

The lottery numbers since April 2, 1986 were:

MD LOTTERY PICK THREE
4-2-86 835
4-3-86 701
4-4-86 *130
4-5-86 *049
4-7-86 216
4-8-86 421

PICK FOUR
4-2-86 0973
4-3-86 8568
4-4-86 4596
4-5-86 4762
4-7-86 4811
4-8-86 9072

DC LOTTERY PICK THREE
4-2-86 889
4-3-86 *556
4-4-86 *365
4-5-86 900
4-7-86 *365
4-8-86 902

D.C. FOUR
4-2-86 7923
4-3-86 9725
4-4-86 7494
4-5-86 3878
4-7-86 9450
4-8-86 7857

DAILY DOUBLE
4-2-86 77—31
4-3-86 07—63
4-4-86 15—52
4-5-86 20—34
4-7-86 74—40
4-8-86 81-46

MD LOTTO
4-5-86
03 06 34 35 36 40

*-Afro hits

Mama Knows Best "FOXY MAMA"

	209	108
745	568	417
	920	062
	483	357
	632	148
068	815	852
369	953	728

Foxy Mama has been busy, busy, busy. She had 365 for two hits in D.C. on June 4th and 7th. In Md. lottery she had 130 on the 4th and 049 on the 5th of June. What a week.

Md. February

MON	TUE	WED	THU	FRI	SAT
					691
3 612	4 219	5 028	6 687	7 889	8 794
10 110	11 364	12 596	13 391	14 784	15 634
17 807	18 781	19 745	20 675	21 214	22 503
24 897	25 928	26 942	27 543	28 363	

Md. Lottery

Mr. Fro says

	456	
	183	
	216	
713	694	816
905	876	572
	132	
587	308	064
	951	
	296	
094	470	347

Mr. Fro was so happy that Foxy Mama had four hits last week he's resting on her laurels.

D.C. February

MON	TUE	WED	THU	FRI	SAT
					426
3 900	4 155	5 301	6 588	7 276	8 679
10 842	11 439	12 256	13 077	14 477	15 717
17 146	18 988	19 811	20 762	21 654	22 528
24 201	25 331	26 719	27 992	28 745	

D.C. Lottery

DOUBLE HEADERS

664	422	118
099	737	050
171	001	889
338	244	226
655	393	595
828	556	774

Mr. Doubleheader came through for the 2nd week in a row. His 500 straight on April 3 was no April fool joke for D.C.

APRIL 1986