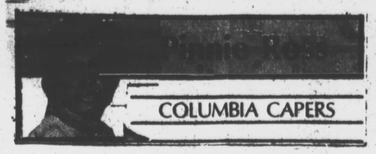

COLUMBIA CAPERS

FAUNTROY FREEDOM FUND SPEAKER

The Howard County Branch of the National Association for the Advancement of Colored People presented its seventh annual Freedom Fund Dinner at the Fort Meade Officer's Club recently. As per usual the huge banquet room was packed to its capacity.

The Rev. Dr. John L. Wright, Pastor of the First Baptist Church in Guilford and a dynamite president of the county branch of the NAACP says he is proud of the sacrifices that the members of the branch have made, feels that it contributes to the success that the branch has experienced, that the tasks before the group are no less critical than those of the past and they require the same degree of unswerving devotion for continued success.

Thomas "BRIS" Briscoe and his wife Roberta were the chairpersons for this year's Freedom Fund Dinner and did a fantastic job in preparation for the big night.

Guests enjoyed a scrumptious roast prime rib of beef dinner before the program began. Miss Benita Williams, who is the president of the Youth Council, gave the welcome; greetings came from County Council Chairman Dr. C. Vernon Gray and National NAACP President Mrs. Enolia P. McMillan and the Rev. Robert E. Kirksley gave the invocation. Miss Sylvia Henderson rendered a beautiful solo. She was accompanied by Norman E. Ross.

The guest speaker was introduced by co-chair Thomas H. Briscoe. Briscoe noted that the speaker was a noted member of Congress, and the pastor of the New Bethel Baptist Church in Washington, D.C.

The Rev. Fauntroy brought a rich background of civil rights activities to his seat representing the nation's capitol. He is the first to represent the District of Columbia in Congress in more than one hundred years.

"Disinvestment in Black People is the most basic problem confronting this country; we give entirely too much to the rich of the nation", he said. He felt that we don't get what is best for our money.

"South Africa is a sound system of segregation; its a system of cheap labor exploiting Black Africans." He ended his presentation by singing The 'Impossible Dream,' and received a standing ovation.

Willis E. Gay, Branch second vice president, responded to the address and presented Congressman Fauntroy a beautiful plaque.

The presentation was followed by a musical medley by Mrs. Rayne W. Woodford. Life Membership Chairperson Ms. Celonia B. Walden presented awards and certificates to a number of recipients including the entire family of Dr. Robert J. Booth which stood proudly to receive their life membership certificates.

Mrs. Dorothy Craft, Membership Chairperson, and Elhart Flurry, Editor of the Commitment Newsletter, gave Mrs. Walden a warm embrace after being presented with certificates recognizing their special service to the membership program. Reverend Wright, in his closing remarks, made a presentation to the Briscoes for a job well done.

THOUGHT FOR TODAY

"ONE OF THE MOST DIFFICULT THINGS TO GIVE AWAY IS KINDNESS——IT IS USUALLY RETURNED."

AT THE BANQUET (L to R): Mrs. Alice Cornelison, NAACP Board Member; the Rev. Dr. John L. Wright, President, Howard County Branch NAACP, and co-chairman Thomas H. Briscoe pose with plaques.

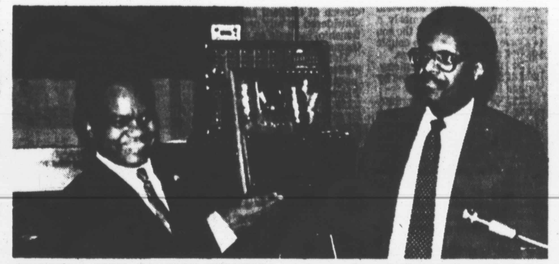

FREEDOM FUND BANQUET SPEAKER, NAACP Howard County, the Honorable Walter E. Fauntroy, member of the U.S. House of Representatives, smiles as he shows audience his plaque, as Willis E. Gay, Second Vice President, NAACP, Howard County, looks on.

THE WE WIVES CLUB made contributions to their favorite charities this week at a luncheon meeting held at Roberta Keets Bentalou Street home. Above, Mrs. Mae Dyson, president, presents check for $120 to Robert W. Coleman (Photo by Ida Peters) Eyeglass Fund; and (R) to Mrs. Priscilla Lansey for Constant Care. Previously, the group presented $120 to the AFRO's Mrs. Santa. They also have a Life Membership in the NAACP.

Fenwick-Walters nuptials announced

Mr. and Mrs. Thomas Waters of Denison St. announce the engagement of their daughter, Sherri L. Waters, to William C. Fenwick, son of Mary B. Barnes of Park Hall, MD., and Charles Fenwick of St. Inigoes, MD.

Sherri is a graduate of Frederick Douglass High and St. Mary's College of Maryland. She is a music teacher with the St. Mary's County Public Schools, choir director and organist at various churches in the county and founder of the St. Mary's Community Gospel Choir.

William is a graduate of Carver High School in Lexington Park, MD. and is employed at the Naval Air Station in Pax. River, MD. He is a lead tenor with "The Zion Methodist Men" a gospel singing group in the county.

The wedding date has been set for Sunday, May 25, 1986 in Lexington Park, MD.

Sherri L. Waters Engaged

We challenge you to play the Kentucky Fried Chicken/PUMA "Take It To The Bucket" Game.

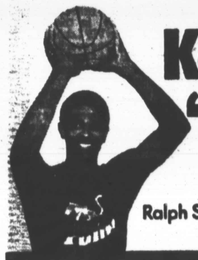

Ralph Sampson

Walt "Clyde" Frazier

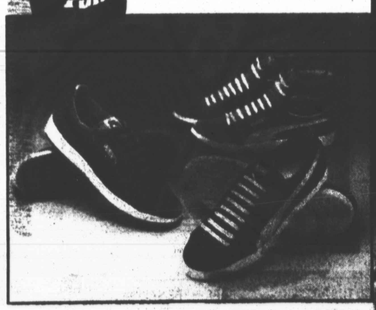

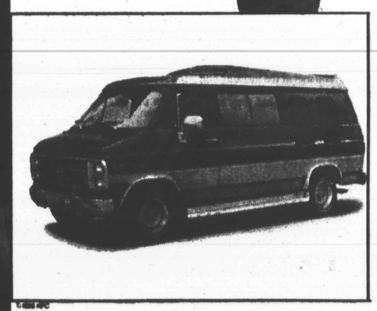

Kentucky Fried Chicken is the registered trademark of KFC Corporation and PUMA is the registered trademark of PUMA-Sportschuhfabriken.

When you play the Kentucky Fried Chicken/PUMA "Take It To The Bucket" game, you could win free food and free shoes. And if you enter the Grand Sweepstakes, a customized Chevrolet Komfort Koach Van could be yours.

It's easy and it's fun. So play the Kentucky Fried Chicken/PUMA, "Take It To The Bucket" game. Go for it!

Contest lasts until April 28th. No purchase necessary. Offer good at all KFC stores in the Baltimore area displaying the KFC/PUMA sign and at the following PUMA stores: Charlie Rudo Sports, Eileen's Shoe, Shoe City, Athlete's Foot, Sports Mart, Marvin's Sport City and Hollinswood Shoe. See game card for complete details. One game card per visit.

Kentucky Fried Chicken. We Do Chicken Right.

1/2 HALF A CENTURY Price Specials

1936 - 1986

In Our Produce Dept.
Salad Fixin's Bar
Pound
Reg. 1.99 — 99¢

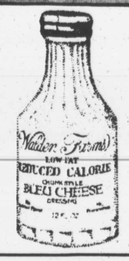

Assorted Varieties
Walden Farms Salad Dressings
Low Calorie
12-oz. bot.
Reg. 1.59 — 79¢

Fresh Baked
Giant Food Italian Bread
13-oz. loaf
Reg. 67¢ — 33¢

Arm & Hammer
Liquid Laundry Detergent
Heavy Duty
Reg. 2.99 — 1.49

For Cooking
Giant Food Corn Oil
48-oz. plastic cont.
Reg. 2.99 — 1.49

Giant Brand
Aspirin Tablets
bot. of 100
Reg. 89¢ — 44¢

Chub
Jones Liverwurst
8-oz. pkg.
Reg. 1.19 — 59¢

Country Crock
Shedd's Spread
3-lb. bowl
Reg. 2.59 — 1.29

This offer valid through Sat., Apr. 12, 1986 in Giant stores in the city of Baltimore and Baltimore, Harford & Howard Counties, Glen Burnie, Severna Park, Annapolis and Edgewater.

DOUBLE COUPONS
DOUBLE SAVINGS ON MANUFACTURERS' CENTS-OFF COUPONS UP TO 50¢
If double coupon total exceeds the price of an item, the offer is limited to the retail price.
ANY COUPON OVER 50¢ REDEEMED ONLY AT FACE VALUE
See In-Store for Details
This offer valid through Sat., Apr. 12, 1986 in Giant stores in the city of Baltimore and Baltimore, Harford & Howard Counties, Glen Burnie, Severna Park, Annapolis and Edgewater.

SINCE 1936
GIANT
CARING ABOUT QUALITY, VALUE AND SERVICE FOR FIFTY YEARS

SO THAT OTHERS MAY SHARE IN THE SAVINGS, PLEASE LIMIT YOUR PURCHASES TO 6 OF EACH ITEM.

APR 1986