HALF A CENTURY

1/2 Price Specials

1936 - 1986

Assorted
Oodles of Noodles
Soup 3-oz. pkg.
Reg. 3/$1
3/50¢

Giant Food
Apple Juice
64-oz. bot.
Reg. 1.69
84¢

Weaver Frozen
Chicken Rondelets
All 3 Varieties 12-oz. pkg.
Reg. 3.39
1.69

Giant Brand
Hydrogen Peroxide
16-oz. bot.
Reg. 59¢
29¢

Hormel
Sliced Pepperoni
3½-oz. pkg.
Reg. 1.29
64¢

Giant Food Regular
English Muffins
12-oz. pkg. of 6
Reg. 73¢
36¢

Tender
Fresh Spinach
10-oz. pkg.
Reg. 99¢
49¢

Giant Food
Ricotta Cheese
Whole Milk or Part Skim 15-oz. cup
Reg. 1.59
79¢

½ Price Specials are effective thru Sat., April 5, 1986 in Giant stores in the city of Baltimore, Baltimore, Harford & Howard Counties, Glen Burnie, Severna Park, Annapolis & Edgewater.

DOUBLE COUPONS
DOUBLE SAVINGS ON MANUFACTURERS' CENTS-OFF COUPONS UP TO 50¢
If double coupon total exceeds the price of an item, the offer is limited to the retail price
ANY COUPON OVER 50¢ REDEEMED ONLY AT FACE VALUE
See In-Store for Details
This offer valid through Sat., Apr. 5, 1986 in Giant stores in the city of Baltimore, Baltimore, Harford & Howard Counties, Glen Burnie, Severna Park, Annapolis & Edgewater.

SINCE 1936
GIANT
CARING ABOUT QUALITY, VALUE AND SERVICE FOR FIFTY YEARS

SO THAT OTHERS MAY SHARE IN THE SAVINGS, PLEASE LIMIT YOUR PURCHASES TO 6 OF EACH ITEM.

THE QUALITY FOOD PEOPLE

Prince Hall MASONS

Strong advocates for our advancement

More than 1,200 Prince Hall Masons assembled at the Willard W. Allen Masonic Temple on Saturday, March 29.

Those in attendance were just a part of the constituency owing its obedience to the Prince Hall Grand Lodge of Maryland. Most of the 94 constituent lodges under the Maryland jurisdiction which includes lodges in Germany, Italy, Belgium, the United Kingdom, and the Netherlands were represented in response to Grandmaster Sam. Daniels' call to meet.

A presentation of a $5,000 contribution to the United Negro College Fund was made to Dr. Levi Watkins, and a pledge was made to contribute at least $15,000 to the United Negro College Fund Telethon to be held in December.

Dr. Elmer Martin, co-founder of the Great Blacks in Wax Museum, enthusiastically received a pledge to contribute $5,000 to the museum in support of its efforts to raise $100,000 to match a grant of like amount from the State of Maryland.

Additionally, the Prince Hall Grand Lodge of Masons will donate approximately $6,000 to the museum so that it can acquire a wax statue of Prince Hall, the great freedom fighter and founder of black masonry in America.

George Bunting, executive director of the lcoal NAACP, accepted a masonic commitment to acquire another golden heritage NAACP membership and to establish a statewide committee to obtain at least 2,000 new NAACP memberships within the next 120 days.

Plans to conduct a "clean-up, fix-up" work day at the Masonic outdoor camp in northern Baltimore County on Saturday, April 21 were formulated.

The Prince Hall Masons of Maryland believe that if the organization is to justify its existence, it must be a substantial force in support of community efforts geared to making life better for people.

The Masons were reminded of the position they took more than 20 years ago when more than $100,000 was contributed to the building of a new Provident Hospital.

Samuel T. Daniels, Masonic leader then and now, made the statement at the time, "We will pay this $100,000 to aid in the opening of the doors of a new hospital even if it means closing our own doors."

Of course, the doors of the Masonic lodge have not closed, and the organization continues to be a force for good not only in the City of Baltimore, but in the other 23 political subdivisions in the State of Maryland and overseas as well.

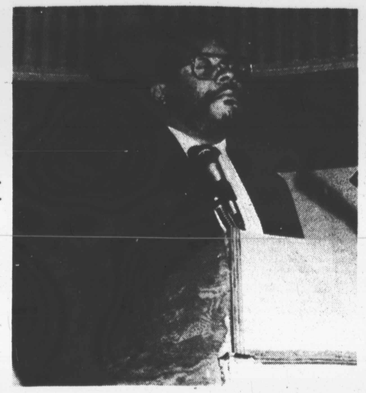

George Buntin, executive director of the local branch of the NAACP, speaks to the Prince Hall Masons.

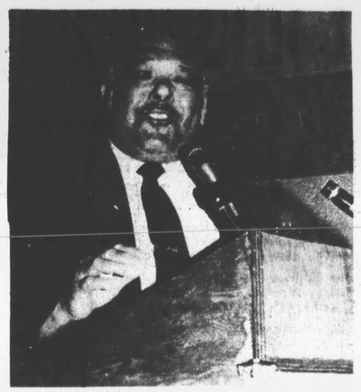

Grand Junior Warden Marion 'Bud' Barkley of Salisbury, urges the reelection of his wife, Judge Norma Lee Barkley, to the Orphans Court of Wicomico County.

Prince Hall Grandmaster Sam Daniels presents $5,000 to Dr. Levi Watkins for the United Negro College Fund from the Grand Lodge of Maryland Masons. Looking on are Lawson Brooks, UNCF assistant area director, and Grand Treasurer Ronald D. Scott, standing behind the wax figure of Dr. Mary McLeod Bethune, founder Bethune Cookman College, one of the recipients of funds from the UNCF.

Attorney A. Dwight Pettit, candidate for Congress in the Seventh Congressional District.

Deputy Sheriff Marshall 'Toby' Goodwin, candidate for Sheriff of Baltimore City.

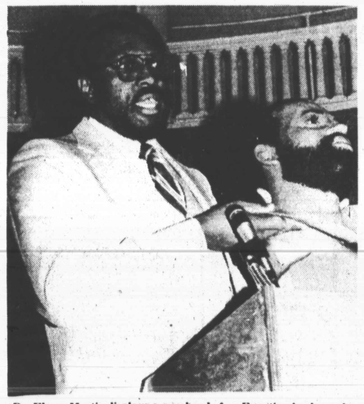

Dr. Elmer Martin displays a wax head of an Egyptian leader as he explains the cost of producing these wax figures.

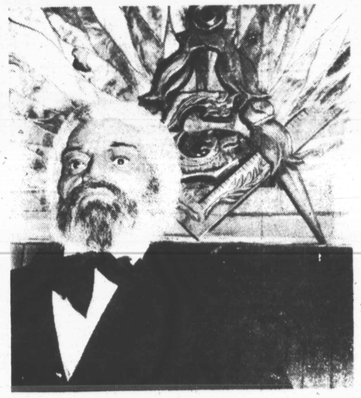

'Frederick Douglass' attends meeting of the Prince Hall Masons in the form of a wax statue of Dr. Elmer Martin.

Brother Joseph Morton, candidate for the Board of School Commissioners in Charles County.

Brother Tony Fulton, candidate for the Maryland House of Delegates—40th legislative district.

Brother Harrison Matthews, candidate for Town Council of Pocomoke City, MD.

APR 1986