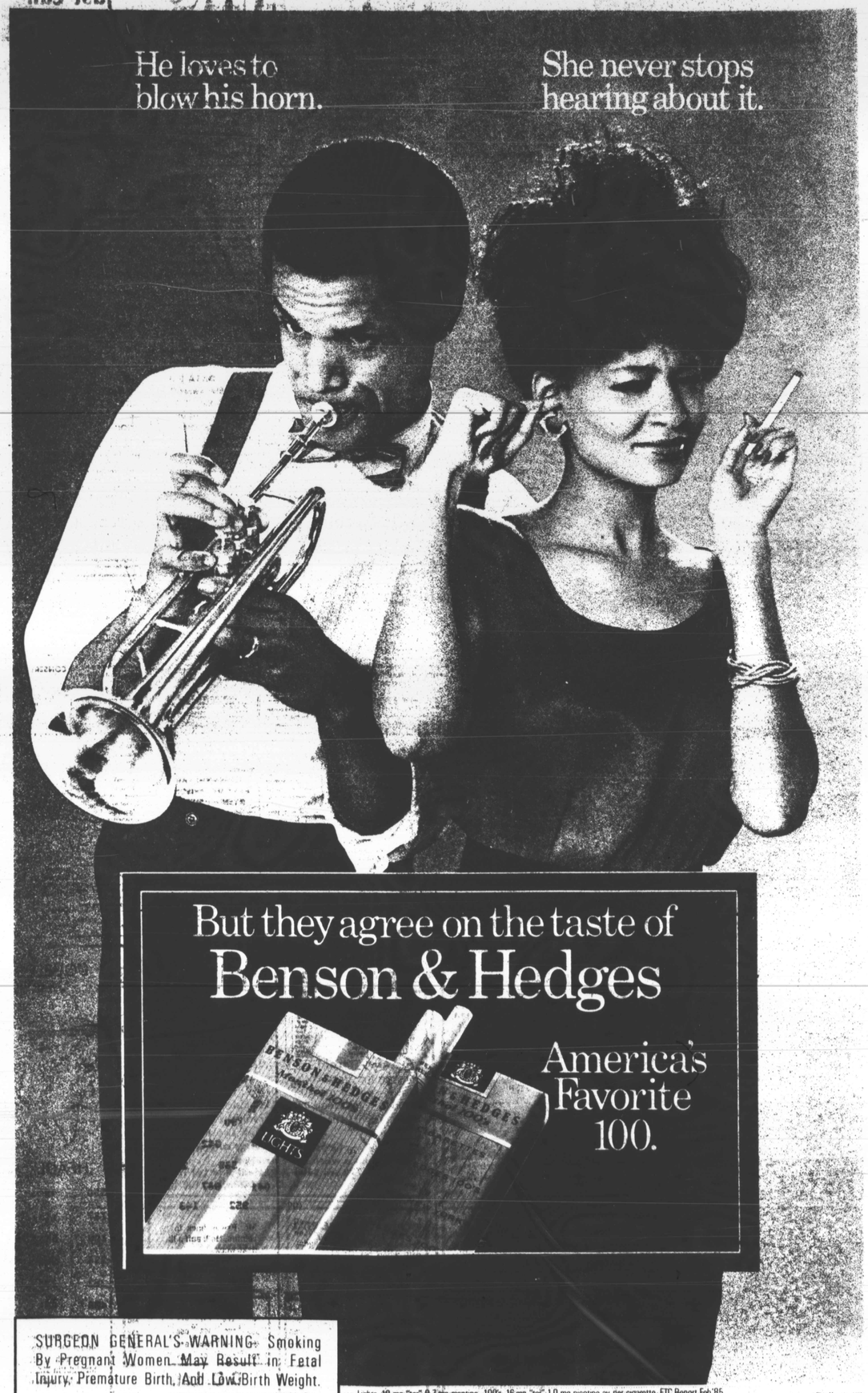

Small Ads... Big Results! CLASSIFIED ADS! just call 728-8200

NOTICES | NOTICES | NOTICES

EASTER MARCH 30th

Remember Your Loved Ones With An

EASTER

TRIBUTE

The Baltimore AFRO-AMERICAN on Friday, March 28th, will help you honor your deceased loved one with a special "Easter Tribute Page." With this thought in mind, we are taking this opportunity to suggest the publication of one of the following verses or any similar poem of your choice. Pictures may be used at a small additional cost.

DEADLINE TUES., MARCH 25, 1986

E-1
"UNSPOKEN"
Sometimes along the way of life
I'd hurry thru the day
And often miss the sweet things
I'd really meant to say.
Those little words of tenderness
I felt deep in my heart.
But though I cannot tell you
You'll always be a part
Of every loving thought I have
Today and all the year.
Because in words unspoken
I love you husband, dear.

E-2
"OUR EASTER PRAYER"
O Sacred Heart of Jesus
Keep him by Your side.
For I need not tell You.
He was my joy and pride.

E-3
This Easter brings back memories
Of wonderful times we knew.
A family day together
For then dear, Mom, we had you
And all these recollections
Of the happy days now gone
Bring heartaches and a longing
As Easter morning dawns.

E-4
Tho' you're not here this Easter
Our wishes to impart.
You know our thoughts are with you
Even tho' we're far apart.
We'll put our wishes in writing
And hope that they'll be read
By the son and brother we loved so dearly
And whose feet have ceased to tread.

E-5
"OUR EASTER MEMORY"
Your memory to us is a keepsake
With which we'll never part
Though God has you in His Keeping
We still have you in our hearts.

E-6
"OUR EASTER MESSAGE"
Farewell, dear father, thy work is o'er
Thy willing hands will toil no more.
A loving father, kind and true
No one on earth we'll find like you.

E-7
"OUR EASTER MEMORY"
Dear Mother, you were the light of our life.
Always happy and gay.
God knows how much we miss you
On this Blessed Easter Day.

E-8
On Easter Day the world becomes
the prettiest kind of place.
And thoughts of you enrich each hour.
To give it added grace.
The flowers we place upon your grave
The clouds against the blue,
Seem brighter than they were before
Because we're always thinking of you.

E-9
No matter how many Easters
Come and we're still apart.
I still have the faith my love one
We're still in each other's heart
So as ever on Easter morning
I'll say "Happy Easter" dear.
And pretend we never had parted
For your presence I'll feel very near

E-10
Easter brings sad memories.
Of a sister who has gone to rest.
She will never be forgotten
By the ones who loved her best.
Though her smile a gone forever
And her sweet face I cannot touch.
I shall never lose sweet memories.
Of my sister I loved so much.

E-11
Flowers will bloom at Easter time
Fresh with the light spring rain.
But the face of our dear sister
We would love to see again
Sister, when the violets open
And the flowers in beauty wave
We will gather up some bunches
And lay them gently on your grave
Oh, so often do we wonder
To the place where you are laid
And think if God had only left you
Longer on earth with us to stay.

E-12
We are sad within our memory.
And lonely, this Easter Day.
For the ones we loved so dearly
Have forever been called away.
We think of them in silence.
No eye may see us weep.
But many silent tears are shed
When others are asleep.

E-13
In the book of God's Remembrance
Your name is written there.
And it seems to bring you nearer.
As I breathe my Easter prayer.
I thank the Heavenly Father
For having known one so sweet
and true
And pray, his richest blessings
Will ever rest on you.

E-14
A cross, a thorny wreath.
The blooming dogwood, all are signs.
That Easter is a holy time
The thoughts of one so true and good
Renews again the overpowering grief.
He is not dead, just gone before.
We miss him now and evermore.
So on Easter to our loved one so dear
We'll send our love and prayers
That God will bless and keep
him always in His care

Fill in the information below and return it TODAY Or Call Classified Advertising Dept.
728-8200

AFRO-AMERICAN NEWSPAPERS
628 N. EUTAW ST.
BALTO., MD. 21201
Please publish the following Easter Tribute On Friday, March 28th

In honor of PRINT NAME IN FULL _____
Date of death _____
Use verse numbered as above _____
Specify how verse is to be signed _____
Charge to _____
Address _____
Phone Number _____
Zip Code _____

In Memoriam

HOLMES - In loving memory of my dear friend, **ROSCOE HOLMES**, who passed away March 12, 1986.
If we had seen you to the last
And held your dying hand,
And heard the last sigh from
your heart.
We did not know the pain you
had
We did not see you die,
We only know you went far
away
And never said goodbye.
Devoted Friend,
DOROTHY B. DIXON

ROSE - In loving memory of our dear sister, **SARAH B. ROSE**, who passed away March 15, 1982.
As the passing days go by,
Our thoughts of you will never
die.
Sincere and true in heart and
mind.
Beautiful memories you left
behind.
Loving Sisters,
LORETTA PARRAN
and **HORTENSE FRANKLIN**

Help Wanted

SOCIAL WORKER

ACCEPT THE CHALLENGE!
MSW Social Workers and BSW social work associates needed. Maryland State licensure required. Generous benefits package, vacation, holiday, sick and personal leave, health care coverage, state sponsored retirement plan. Call Anita McCurley, 234-3180 or James Lundin, 234-2299 for more information. Balto. City Dept. of Social Services. E.O.E.

Put Number 1 to work for you.
Century 21
PROGRESSIVE REALTY CAREER NIGHT
Thinking about a rewarding career in Real Estate. Get the facts. **Free.**
CALL 664-2222
to reserve a seat
Friday 3/21/86
Central Data Center
7-8:30 p.m.
Equal Opportunity Employer
INDEPENDENTLY OWNED AND OPERATED

Help Wanted | Help Wanted | Help Wanted

GOVERNMENT JOBS $16,040-$59,230/yr. Now Hiring. Call 805-687-6000 Ext. R-4866 for current federal list.

WANTED: Director for Day Care Center Qualification — 4 yrs. College BS Degree. Salary — Negotiable according to experience. Call 243-0660 — Mon. - Fri. 9 A.M. to 3 P.M.

TYPISTS
Howard County is seeking applications to fill future typist openings.
A timed typing test score of 40 wpm with 4 allowable errors is the required minimum. The salaries range from $11,903 to $17,199 contingent upon typing score and prior work experience. Salaries are based on a 35 hr. work week and include excellent fringe benefits.
To obtain additional information and an application form contact:
Howard County Personnel
3430 Court House Dr.
Ellicott City, Md. 21043
(301) 992-2323
EOE M/F Handicapped

Help Wanted | Help Wanted | Help Wanted | Help Wanted

FIRE AND RESCUE TECHNICIAN I
Position NO.86—0064
Prince William County seeks applicants to perform public safety fire suppression and life rescue, often working in hazardous environments. Must work rotating shifts, if assigned; contract to be non-smoker and maintain physical fitness. Minimum requirements: Age 18 yrs. when hired; VA Driver's License with six or less Demerits; high school graduate/equivalent; excellent health and character history, and pass a written test, polygraph and physical agility test. Applications will be processed to establish an eligibility list for future vacancies. Women and minorities are encouraged to apply. Annual salary $19,657 to $30,206 with excellent fringe benefits.
Apply to Office of Personnel, 1 County Complex Court, Prince William, Virginia 22192. WRITE FOR COUNTY APPLICATION.
AN EQUAL OPPORTUNITY EMPLOYER

SUMMER COUNSELOR/MONITOR
Three (3) para-professionals needed to counselor and monitor youth 14-21 in the Howard County Summer Youth Employment Program (SYEP).
Must have at least two (2) years college in Social Services, or related field, ability to counsel and relate to economically disadvantaged and handicapped youth; own transportation. $7.22 per hour plus mileage.
Howard County applications must be received by April 4, 1986.
Contact:
Howard County Government Personnel
3430 Court House Drive Howard Bldg.
Ellicott City, Md. 21043
(301) 992-2033
Deaf Teletype 992-2323
EOE M/F Handicapped

GRAPHIC DESIGN ARTIST
The Potomac Electric Power Company, an investor owned electric utility serving the metropolitan Washington, D.C. area, has an immediate need for a Graphic Design Artist in our Corporate Communications and Advertising Department. The selected individual will be responsible for providing complete art work services, from conception through printing, for use in all brochures, pamphlets, exhibits, visual aids nd magazines produced by the company. The successful candidate must possess the following qualifications:
— Two years experience in a graphic deisgn position.
— Professional experience in all phases of graphic art design, layout, illustration and 4-color work.
— Experience working with typesetters and printers
— Graphic design educational background desirable.
— A valid driver's license
— Ability to meet deadlines.
PEPCO offers an excellent starting salary and employee benefits package, which includes medical/ dental/ life insurance coverage, a savings plan, tuition aid, and much, much more. To apply please send your resume, indicating your salary requirements, to:
POTOMAC ELECTRIC POWER COMPANY
EMPLOYMENT DEPARTMENT D75
1900 PENNSYLVANIA AVENUE, N.W.
WASHINGTON, DC 20068
AN EQUAL OPPORTUNITY EMPLOYER M/F/V/H

POLICE OFFICER — MALE AND FEMALE —
The Anne Arundel County Police Department is accepting applications from qualified male and female applicants for the position of Police Officer. Minimum qualifications are graduation from a standard high school or a GED certificate preferably supplemented by college - level course work, successful completion of recruit training and probationary period, and possession of a valid class D driver's license issued by the State of Maryland; or an equivalent combination of acceptable education and experience. Applicant must also be a U.S. citizen and be age 21 at time of graduation from the Academy. Salary range is $19,943 to $24,905.
In order to become an Arundel County Police Officer you must successfully complete a written examation, an oral examation, a medical screening and a background check. Applicants will NOT be required to take a physical strength or agility test as part of the selection process. However, all applicants who are selected will be required to complete successfully a training academy.
Closing date for applications will be Monday, March 17, 1986.
Applicants may obtain an official application form from any Anne Arundel County Government office or contact:
Personnel Section
Anne Arundel County Police Department
201 Robert Crain Highway
Millersville, Md 21108
Phone: 301-4050 Ext. 205
OR
County Office of Personnel
Asunedi Center
Annapolis, Maryland 21404
Phone: 301-224-1721
EOE/M/F

Help Wanted | Help Wanted | Help Wanted | Help Wanted

CLERK TYPIST
The AFRO-AMERICAN CO. has an immediate opening in its Classified Advertising Dept. for a Clerk Typist. This position requires extensive typing. Good spelling and grammar essential. Company paid benefits. If interested call Carolyn Alston between 10A.M. & 12 Noon at 728-8200.

PRINTING DEPT.
2ND SHIFT
WORK LEADER
McCormick & Co., Inc., the world's leader in manufacturing of spice and extract products, currently has an opening for a 2nd Shift Printing Work Leader at our Light St. Plant.
Qualifications will include a minimum of 6 yrs experience in folding cartons and dash or labory industry. Knowledge of gluing and cutting operations. Experience on a 4-color, up to 40-in. off-set presses; will be required to run presses at times.
Outstanding wages and benefits and excellent working environment.
To apply, please send resume, in complete confidence to:
Human Relations Supervisor,
Light St. Plant
McCORMICK & CO., INC.
414 Light St.
Balto., Md. 21202
Equal Oppor. Employer M/F

DATA PROCESSING/
MEMBERSHIP PROCESSING/
RECORD SECRETARY
MARYLAND STATE
TEACHERS ASSOCIATION
DUTIES: Input data into NEA membership processing system and other data basis via CRT or personal computer; verify data entered into the files; answer questions regarding the status of member records; update building files and other special mailing lists; package and/or mail membership materials, election ballot, handbooks and other publications; sort and distribute printouts or other computer output; answer inquiries concerning membership; receive and process requests for output from local affiliates.
QUALIFICATIONS: H.S. diploma or equivalent; minimum typing speed of 45 wpm; knowledge of data entry via CRT or personal computer; ability to complete tasks and set work priorities with minimum supervision.
SALARY: $11,200-$12,266 with full fringe package. Call 727-7075 for application blank. Deadline for application and resume is March 27, 1986. All correspondence should be addressed to:
Michael Butera, Exec. Dir.
Md. State Teachers Assoc.
344 N. Charles St.
Balto., Md. 21201
An Equal Opportunity Employer

ACCOUNTING
ACCOUNTING CLERK
American Red Cross is seeking a person with H.S. diploma and general knowledge of accounting. Salary up to $13,000 DOE. Up to the above position, individual will be responsible for processing all invoices, disbursements, payroll, and all related merchandising matters. Must have knowledge of computer data processing. Light typing a requirement. Send resume to: Mrs. Wright, AMERICAN RED CROSS 2701 N. Charles St. Baltimore, Md. 212 18 EOE M/F/H

FISHERIES SPECIALIST
The Maryland Dept. of Natural Resources Estuarine Fisheries Program has an opening for 3 Fisheries Specialists. The incumbent will participate in a field sampling program data analysis and report writing. The pos. is for a 1 year period with the possibility of annual renewal at a salary of $16,168. Candidates must possess a Bachelor's degree in Fisheries or Marine Biology, Ichthyology or Wildlife/Fisheries Management plus 2 yrs. of Fisheries related exp. Interested parties must submit a current resume and detailed work history by March 20, 1986 to: Dr. Louis J. Rugolo, Estuarine Fisheries Program, Fisheries Div., Md. Dept. of Natural Resources, Tawes State Office Building, C-2, Annapolis, Md. 21401. Phone 301/269-2241.

MEDICAL
COMPONENT LAB ASS'T SUPERVISOR (EVENING SHIFT)
Immediate opening for Assistant Supervisor in the Component Lab during evening shift (4 PM to 12 midnight) to assist shift supervisor in directing component production. Must be MLT registered or eligible. Prior blood center experience desirable. Submit resume to:
AMERICAN RED CROSS
2701 N. Charles St.
Baltimore, MD 21218
E.O.E. M/F/H

PART TIME-earn $800 to $600 per month. Your spare evenings. Sell gold, diamonds and costume jewelry. Information: send name, address and telephone number: Pace, P.O. Box 911, Orange, New Jersey 07050. 201-676-7865.

TITLE: Assistant in Admissions
QUALIFICATIONS:
1. A.A. degree or current enrollmeat in an Associate of Arts degree program or an accredited institution.
2. At least 1 year of full time experience working in a post-secondary institution, preferably in the area of admissions and testing.
3. Experience working in a multi-etinic and multi-racial educational environment.
4. An understanding of and commitment to the community college philosophy.
SALARY AND RANK:
The proposed salary range is between $14,021 and $15,257 for a 12-month contract with full fringe benefits; placement on scale is based upon qualifications.
APPLICATION:
Must be received by March 28, 1986
Call or write:
Office of Personnel
Community College of Baltimore
2901 Liberty Heights Avenue
Baltimore, Maryland 21215
(301) 396-0471
AN EQUAL OPPORTUNITY AFFIRMATIVE ACTION EMPLOYER—WE HIRE THE HANDICAPPED.

MEDICAL
MED/TECH LABORATORY AIDE
American Red Cross Regional Chapter, has a full time Lab Aide position working 4 PM to midnight in its Technical Services department. Requirements include high school grad or equivalent with some training or experience in medical laboratory or medical office. Typing or data entry skills are desirable. Must be able to work an irregular work week which may include weekends and holidays. May be assigned to work overtime or rotate onto a different shift. Submit application resume by March 17, 1986 to:
AMERICAN RED CROSS
Office of Personnel
2701 N. Charles St.
Baltimore, MD 21218
E.O.E. M/F/H

CONSERVATION AIDE
SALARY:
$9,198 to $15,000
IN 6 YRS.
Must have valid Md. Class D Driver's lic. Duties include building and ground maintenance and supervision of temporary seasonal employees. Closing date for recipt of application is 3/31/86. Application and information available at: 8020 Balto. Nat'l Pike, Ellicott City, Md., 21043. 461-5005. Maryland Forest, Parks & Wildlife Service is An Equal Oppor. Employer.

COUNSELOR
Minimum AA degree, Mental Health related field with Metropolitan drug treatment program. Exp. pref. Salary $14,002 plus benefits. No calls accepted. Send resume to Glenwood Life Counseling Center, 516 Glenwood Ave., Balto., 21212. Attn: Personnel. EOE.

LOTTERY

The lottery numbers since March 5, 1986 were:

MD LOTTERY
PICK THREE

3-5-86	*226
3-6-86	881
3-7-86	152
3-8-86	*271
3-10-86	630
3-11-86	125
3-12-86	950

PICK FOUR

3-5-86	6985
3-6-86	7737
3-7-85	5387
3-8-85	6408
3-10-86	0956
3-11-86	3479
3-12-86	3505

MD LOTTO
3-8-86
08 09 13 20 29 38

DC LOTTERY
PICK THREE

3-5-86	*622
3-6-86	296
3-7-86	236
3-8-86	240
3-10-86	*760
3-11-86	746

D.C. FOUR

3-5-86	9840
3-6-86	8716
3-7-86	3027
3-8-86	0218
3-10-86	5900
3-11-86	8325

*-Afro hits

	429	915
	603	742
062	827	586
	281	934
149	714	108
378	298	468
506	076	309

Foxy Mama's weekend was well spent. She hit with 271 in Md. on Saturday and in D.C. on Monday with a cool 760.

Md. January

MON	TUE	WED	THU	FRI	SAT
			331	241	542
497	203	567	008	875	044
354	294	797	863	201	699
740	603	013	877	543	087
708	984	010	176	366	

Md. Lottery

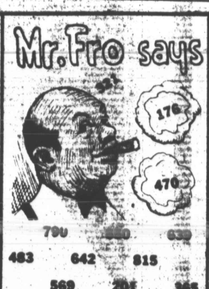

Mr. Fro is back in the losing column. He'll puff a little harder next week.

D.C. January

MON	TUE	WED	THU	FRI	SAT
			462	192	263
520	179	737	816	840	940
533	759	402	098	221	233
265	293	623	640	405	684
784	941	301	267	884	

D.C. Lottery

550	494	373
737	113	006
100	588	442
336	909	779
282	255	616
466	898	227

Looking both ways paid off for Mr. Doubleheader on March 5. He hit 226 straight in Md. and D.C. for a box with 622.

MAR 1986