THE LIVING CHURCH

University of Florida Choir continues gospel tradition

GAINESVILLE, FL — Members of the University of Florida's Gospel Choir perform as many of their ancestors did years ago — with the fervor and enthusiasm established by the first gospel singers performing at the turn of the century, says a UF professor.

"The fervor of celebration was translated by many blacks in urban areas into gospel and the dynamism was supported in a place where socializing held sway ple together," UF associate professor of Afro-American studies Ronald Foreman said. "Audience participation, body movement, physical response, dance and the mass bringing together of people for an extension of gospel spirit — all these acts elicit enthusiasm from the congregation."

Foreman said the now widely-accepted form of black religious music was not the same at the turn of the century, when gospel was still associated with the spiritual music and jubilees of the 19th century. The change, Foreman said, came when composer Thomas Dorsey first heard an unpolished gospel recital in the early 1920s.

"Gospel composers certainly date the growth of the music as a commercial form to the 1930s when Dorsey was struck by a song he had heard. He tried to replicate the music in a formal way," Foreman said, adding that before that time, no gospel music had ever been recorded or written in sheet music form. "Now, Dorsey is widely considered as the father of gospel music."

From there, Foreman said, other scholars pointed toward the practice in southern Baptist churches of solo voices supported by rhythm, brass and stringed instruments, which was a first for the new music.

Later, the music produced extraordinary singers, Foreman said, because the gospel form permitted development of improvisation and display of vocal soloists. And with the advent more elaborate staging and recital techniques, audiences as well as singers were witness to a revival of black music.

"Afro-American and gospel music tended not to court symmetry, but dramatic highlighted and elongated movements, and the music spread the complementary relation of body movement, physical response and dance," Foreman said. "The march into the church is part of the drama, and the music seemed to lack the proper end which allowed opportunities for choir members to take it (the music) up again, adding to the communal give and take."

Foreman said the extension of the music also allowed for singers to pull the audience into the movement. Most of the music, Foreman said, is known by the audience, so leeway exists to allow for the audience to participate.

Bill Simmons, director of UF's Institute of Black Culture, said UF's University Gospel Choir displays similar techniques to those of gospel's origins. Many of the choir's 100 members first caught the enthusiasm for gospel music in their hometown church choirs, where they experienced the excitement of this musical form.

"Young kids are involved in singing in the church, and they can sing gospel no matter what church they come from," Simmons said. "The black church and gospel performance is an exciting religious event. People get carried away with excitement at our performances and start shouting and singing with the choir."

SUGAR RAY LEONARD, former welterweight boxing champion, is the honorary chairman of the Operation Reachout organization. The Operation Reachout Charity Auction will be held at the Grand Ballroom of the Columbia Inn at 7 p.m. on March 15.

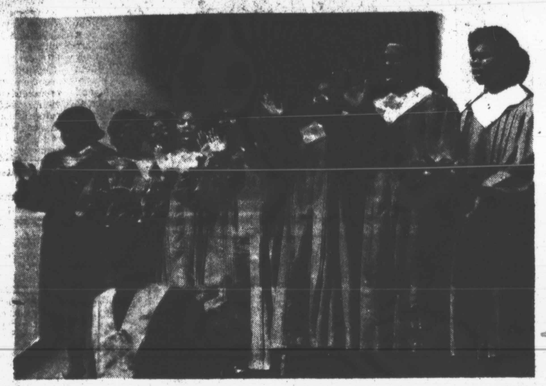

GAINESVILLE — University of Florida Gospel Choir members display the enthusiasm which has become commonplace for today's gospel recitals. Temporary conductor Isaac Sparks, Jr., a UF marketing sophomore, leads the choir through a recent performance at UF's J. Wayne Reitz Union Auditorium in celebration of Black History Month.

OPERATION REACHOUT CHARITY AUCTION

Next Saturday Operation Reachout, an organization sponsored by La Gracia mission relief ship and the Bible Speaks Church in Columbia, will hold its first annual Charity Auction in the Grand Ballroom of the Columbia Inn.

At this auction a unique variety of collectible items will be available to the public. With this auction, Operation Reachout invites you to own a piece of history by purchasing any of several hundred fine antique, art, political memorabilia, professional sports, or miscellaneous items.

Among items that will be available for bidding will be Sugar Ray Leonard's boxing gloves, 1537 genuine works of Flavius Josephus, President Reagan's personalized photograph, and a framed self-portrait of Rembrandt. These and other items will be auctioned by Alex Cooper Auctioneers.

The sponsor, the Mission Relief ship, La Gracia, is the 300-ton vessel that has been welcomed by hundred of people at the Inner Harbor and in Annapolis. The ship functions as a religious equivalent to the hospital ship, bringing medical, dental, spiritual and technical aid to the needy people in the Caribbean Basin.

Located in Howard County, co-sponsor, the Bible Speaks Church, has grown since 1960. This nondenominational church has numerous unique outreaches including a "live" radio talk show. The church has open arms to anyone who dares to be honest about their daily need for God's grace, regardless of race, status in the community, or personal problems.

Door prizes for the affair will include a 1986 Chevy Spectrum from Bill Ayare's Chevorlet, a seven-day Bermuda Cruise and a fur from Sotch's Fur Company.

This interesting event will begin at 6:45 p.m. Sugar Ray Leonard is honorary chairman, Scott Mc Gregor, Mike Gartner, Jeff Ruland, and Hugh J. Nichols are honorary co-chairmen.

Gospel music has rich, deep roots; changes with times

Doctor says: Use Lent to improve intra-personal relations

If you have not been successful in giving up meat, ice cream or some other treat for Lent, don't despair.

Giving up something has no value, unless a person also takes on something better, says the Rev. Douglas A. Morrison, director of The Catholic University of America's Pastoral Center.

People unsuccessful in observing traditional Lenten disciplines of self-denial can use the second half of Lent to redirect their energies toward relationships with others.

"Personal relationships are our most valued possessions," he says, "but we are continually distracted from them by work, business and the endless number of things we're called to do.

The middle of Lent can be a time to re-evaluate the importance we place on things, people and ourselves."

Many people change a personal habit only to "square things with God," an attitude Morrison says stems from guilt and fosters an unhealthy, private notion of Lent.

Persons may use this time to "make up" to God for past offenses and begin to feel better, but miss the season's true meaning.

Lent should be observed with others: family, co-workers, worshipping communities. For some people, Lent is the perfect time to return to church after a long absence.

Families visit hospitalized or homebound friends and relatives. Church groups provide food and shelter to needy persons.

In caring for others some individuals discover their own needs for love, personal prayer and support, and seek guidance from a spiritual director.

"Doing things for others should be done with others," he advises. "During Lent, we pay attention to our inner selves and how we live with people."

At Lent's midpoint, persons should assess how they are following original intentions and, if they are not meeting goals, redirect priorities.

"Every good system has a beginning point of goal-setting and a midpoint of accountability," says Morrison. "That point of accountability must come soon enough for us to effectively refocus our energies."

The need to redefine goals midpoint in Lent can unearth negative feelings, he cautions. Discouragement from past failures or anxiety about what lies ahead can create an urge to abandon goals completely.

But, growth is not possible without anxiety.

"Any crisis can be a dangerous opportunity filled with hope," comments Morrison. "In calling ourselves to accountability midway through Lent, we are asking ourselves whether we're really accomplishing what we set out to do.

"Hope begins when we recognize that we are not alone and God is with us."

Morrison sees Lent as part of a holistic model of wellness, which includes both spiritual and physical health. Many people not only give up food but also are careful about what they eat and strengthen their bodies with exercise.

To be healthy they must also nurture spiritual needs and their relationships with others.

"Lent can help us concentrate not just on giving things up but on doing things that lead us closer to God," he says. "Lent's midpoint gives us a chance to start over again and do something very special for others, ourselves and God."

METRO CHURCH BRIEFS

ENON BAPTIST CHURCH

"Christian Men Striving to Make Dreams and Visions Today's Reality" will be the theme on Sunday, Mar. 9 at 11 a.m. The guest speaker for the affair will be Rev. Samuel Austin, pastor of Brown Memorial Baptist Church in Brooklyn, New York.

Also featured on that day will be The Fernando Allen Ensemble in concert. Subscription is $5. The church is located at Edmondson Avenue and Schroeder Street.

WALBROOK HIGH SCHOOL

The Ladies Auxiliary Knights of Peter Claver present the Xavier University Choir of Louisiana in concert on Sunday, Mar. 30 at 2:30 p.m. Walbrook High School is located at 2800 Edgewood St. For information, call 233-7909.

RAY OF HOPE BAPTIST CHURCH

On Sunday, Mar. 9, Rev. Isaac Hill, pastor of First Baptist Church, Back River, MD will be the guest speaker at Ray of Hope Baptist Church at 4 p.m. This service is sponsored by the officers of Ray of Hope. All are invited to come and worship with us. Dr. Charles M. Franklin is pastor. The church is located at 3000 Parkside Dr.

FRIENDSHIP BAPTIST CHURCH

The Senior Ushers of Friendship Baptist Church in benefit of the church's Annual Day will present a Gospel Song Fest and Window Pane on Mar. 16 at 6 p.m.

The program will feature Sister Olivia Brown and Daisey Gilliard of Fountain Baptist Church, Sister Violet Holland of Ivory Temple Baptist Church, and Rhonda Bagby and Melvin Boyd, Jr. of Friendship Baptist Church.

The church is located at 346 N. Dennison St., Dr. William McCoy, Jr. is pastor. All are welcome.

Also on Mar. 23, the Usher's Annual Day will begin at 3 p.m. The speaker for the evening will be Rev. John Scott of Gethsemane Baptist Church. All are welcome to attend.

NEW MOUNT HEBRON BAPTIST CHURCH

Come and rejoice in the Lord with the Harris Family on its 15th Anniversary and a memorial to Mrs. Betty J. Harris Phillips.

This anniversary will feature Edgar Kendrick, the Singing Disciples, the Bells of Joy, the Melodaires, the Travelers, F.B. Specials, Southern Silvertones, Teresa Wilson, The Wings of Faith, and the Leary Vocal Choir. It will be held on Sunday, Mar. 9 at 3 p.m. at New Mt. Hebron Baptist Church, located at 2016 W. North Ave. Rev. John L. Leary is pastor. There will be a love offering of $6 at the door. Three dollars for children. Dinners will be on sale and a cash prize of $100 will be given away. For information, please call 383-9168 or 383-8659.

GILLIS MEMORIAL CHRISTIAN COMMUNITY CHURCH

The 16th Annual Youth and Young Adult Day with the theme Young Women and Men Working in Harmony for Jesus Christ will be held on Sunday, Mar. 9 at the church.

The 8:30 a.m. speaker will be Rev. Oscar Brown. The 11 a.m. speaker will be Evangelist Charles H. Stevenson, and a service of witness and praise will be held at 3:30 p.m. Also a play, "The Ins and Outs" will be presented. The theme will be: Youths Witnessing for Jesus Christ. Rev. Theodore C. Jackson, Jr. is pastor.

NEW PSALMIST BAPTIST CHURCH

The Eveready Circle presents the Swinson Jubilees and Mass Choir in concert at the church on Sunday, Mar. 9 at 5 p.m. The church is located at Franklin and Cathedral Streets and the donation is $3. Rev. Walter S. Thomas is pastor.

CHURCH OF ST. GREGORY THE GREAT

St. Gregory the Great Church at 1542 N. Gilmore St. will sponsor a Church Community Conference on Peace and Violence on Sunday, Mar. 9. The theme will be "Working for Non-Violent Solutions to the Many Problems of Our Community. The day will begin at 10 a.m. with a breakfast featuring Police Commissioner Bishop Robinson speaking on the topic; "The Role of the Police Working with the Community to Prevent Violence."

At 11 a.m. there will be a special Mass celebration with the theme of peace. Lunch will be provided at 1 p.m. At 1:30 p.m. State's Attorney Kurt Schmoke will lead a conference discussion on the topic: "Action Items to Promote Peace in Our City.? The concluding session will be at 2:30 p.m. featuring Father Dennis Madden, priest psychologist and assistant director of the violence clinic at University Hospital. His topic will be: "The Challenge of the Individual to Live and Act in Peace."

This conference is open to everyone. There is no charge. Anyone interested is asked to make a reservation by calling the church office in advance at 523-0061. For further information, contact Fr. Damien at St. Gregory the Great Church.

FIRST CHARITY BAPTIST CHURCH

On Mar. 7, the Willing Workers of the First Charity Baptist Church will host the Male Chorus of First Charity Baptist Church and the Garden of Prayer Choirs, Bro. James Fisher, and the Senior and Male Chorus of Shining Star Baptist Church.

On Mar. 9, Minister Anthony Moore from Garden of Prayer Baptist Church will be the 11 a.m. minister and a Musical Extravaganza featuring Deacon Ronald Huff and the choirs of First Charity Baptist Church.

DOUGLAS MEMORIAL COMMUNITY CHURCH

Pauline Brooks Boutique will be presented in its Annual Benefit Fashion Show on Sunday, Mar. 16, 3:30 at Douglas Memorial Community Church, Madison and Lafayette Avenues. The show will benefit the church's Camp Farthest Out. Marion C. Bascom is minister.

CHRISTIAN MEMORIAL CHURCH

The Male Chorus and the Men's Day Committee are sponsoring a trip to New York to see, "Mama I Want to Sing" at the Hecksher Theatre on Saturday, Mar. 22. Show ticket and transportation are $50. The bus will leave at 9 a.m. For further details please call 669-2857. Christian Memorial Church is located at 2001 W. North Ave.

WATERS A.M.E. CHURCH

Women Praying for Family Unity, a spiritual prelude to the 81st Annual Women's Day Celebration at Waters A.M.E. Church 417 Aisquith St. with a prayer hour on Saturday, Mar. 8 at 10 a.m. Refreshments will be served.

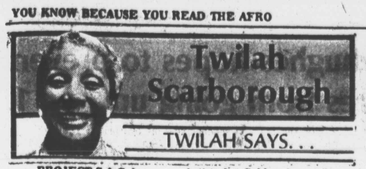

Twilah Scarborough says...

PROJECT S.A.G.A.

By Twilah Scarborough

Two simple words: "growing old" or reach their "golden age." Urban Services Agency Project SAGA proves you can grow old gracefully and "SAGA" means and provides just this security and action for golden agers. The program lends to the ability of letting senior citizens be a self-supporting, active member of the community.

These free services of Project SAGA directs its attention to the primary needs of seniors ages 55 and older. Project SAGA helps seniors to maintain their self-sufficiency, and obtain social, cultural, physical and educational enrichment.

The program holds and provides many, many much needed service for the golden agers. Just to mention a few popular services in areas such as health care; social worker assistance; lunches served by the Eating Together Program; home management; arts and crafts; basic and consumer education; nutrition; yoga and personal grooming. Social and recreational activities include dancing, bowling, fashion shows, poetry contests and bus trips.

In the arts and crafts program needlework, crocheting and quilting are offered. Their lounges provide space for board games, reading and conversation. Project SAGA (Security and Action for Golden Agers) have outreach centers throughout the city. There are four locations: 1400 E. Federal Street: 396-3861; 2700 Rayner Avenue: 396-0340; Guilford Avenue at Lanvale Street: 396-5160; and 1114 N. Mount Street: 396-7726.

Get in touch with the Project SAGA program; it never leaves you alone, nor will you walk alone.

VOLUNTEER/STUDENT SHARES HER FEELINGS ON GOLDEN AGERS

I am Dedira Layne and the question I am asked most is, "At twenty years old, why are you so concerned about senior citizens?" My answer is generally always the same, "because I have a deep concern for their well being, as well as the fact that they too need to be cared for and need to feel needed." As a child I was always interested in older people, and the older I got, the older the people were that I was interested in.

Therefore, upon entering college, I decided to study Gerontology (the study of the aging process). Once into my curriculum I was informed that I was to choose a practice site (a senior center in which I would get on the job training for credits, as well as the experience of being involved with senior citizens).

I chose the Oliver Multi-Purpose Center and worked closely with their Project SAGA (Security and Action for Golden Agers) I chose this center not only because of its central city location, but because of its aging members as well.

The seniors at the center are all so different. They are of different backgrounds, having held different job positions, various age groups, along with having various interests. I look forward to going over to the center because our seniors are so full of energy and have so much to offer.

They look out for each other and are genuinely concerned. The seniors give me an extra boost during the day. Right now, we are in the middle of a project working with the seniors and some of the community young people, (the fifth graders at the Harford Heights Elementary School). The students and the seniors enjoy each other so much tha they can't wait for us to begin each session and hate to see us leave. The project is very beneficial to each of us as participants, because it is a learning process for us all.

Studying Gerontology isn't as bad as it may sound. It deals with the real aspects of aging, as well as, learning how to accept aging as a normal process and coping. Gerontology informs us of the services available to seniors and how they can make use of certain services. We also discuss life after 65 and how some seniors start other jobs and lead new lives, versus those who are preoccupied with getting old and dying. There is never a dull moment.

I am very happy about the choices that I have made concerning my future as a Gerontologist. My experiences have been very rewarding. The seniors, my Director, and last but not least, Mrs. Jeanne Cooper have instilled in me that it isn't so bad growing old after all.

MUSICAL, GIFTED CRYSTALL

Crystall G. Williams is a sixteen year old junior at Baltimore City College High School and an active member in her church, Timothy Baptist . Academically, Crystall is an admirable student with a "B" average and perfect attendance. In meeting and talking with Crystall one can easily see she is gifted, talented and is proficient on such instruments as violin, clarinet, saxophone and piano. It is a beautiful feeling just to see how the other half, sections of our town or community, other behavior and the rough side of the mountain live or adjust or who are just plain doing their thing.

As one talks with Crystall you will find that she is stern, firm, and determined to do the right thing. Her heart and mind tells her to lean on Jesus and stay in the musical world. The young lady resides in Baltimore.

A few years ago Crystall received a phone call telling her she has been accepted as an active member of the United States Collegiate Wind Band. The Wind Band is a highly selective musical organization, which will this summer go abroad to the England states. Her invitation to tour with the United States Wind Band was received from Dr. Al C. Wright, Director of Bands Emeritus at Purdue University, and Director of all 15 of the previous United States Collegiate Wind Band tours.

This tour for Crystall will be the very first for her. She is so elated and so excited and overjoyed about the concert tour. Her friends and family are making ways to help Crystall Williams to go on the tour with the United States Wind Band.

At her church, the Timothy Baptist Church, 1214 W. Saratoga Street, planned and prepared a program for her at the church to assist Crystall in going on the European concert trip to which she will tour the cultural centers and musical shrines of England, France, Switzerland, Austria, Italy, Germany and Holland. Presiding over the program was Mary C. Frazier. Invocation was led by Deacon O. Cobbs, Soloist Lenora Williams was accompanied by Lark Ball. On the program were selections by the band of Baltimore City College. Canon-Mozart-Minuettes and Presto-Mozart, French Horn quartet and saxophone quartet, Basie's Straight Ahead, clarinet quartet and jazz ensemble.

The Rev. James L. Ball, minister of the Timothy Baptist Church and church families helped with the planning of the entire program. Crystall's mother, a single parent, stated that her mind is cleared now and all plans have been made and finalized for the tour.

Pat Williams, a mother of two, is so proud of her daughter. In talking with Ms. Williams she stated, Crystall, the two of them are both friends as well as mother and daughter. Crystall, on behalf of all of us, we sincerely wish you loads of luck on this grand tour and may you go safely and return safely and may your dreams and accomplishments be ever so worthy.

Crystall and her mother, Pat Williams would like to give special thanks and acknowledgements to the Timothy Baptist Church, Provident Inspirational Baptist Church, 3833 USAR Reception Station (Rocker Club), United Black Fund, Inc., JUGS, Inc. Baltimore Chapter, Bethel AME Church, Delegate Elijah E. Cummings, Senator Clarence Blount, State Senator Barbara Hoffman, Councilwoman Rachel (Rikki) Spector, Hiram Grand Lodge, Naomi Grand Chapter and Order Eastern Stars.

Also, National Alliance of Postal; and Federal Employees, ALPHA PHI, OMEGA National Service Fraternity, Ladies of Alpha, Douglass Class of 1945, Gladiators, Inc., Roots Unlimited, Pete's Place, KAPA LAMBDA Chapter, Alpha-Phi-Alpha, Councilwoman Irish Reeve's office, George Collins of WMAR-TV, channel 2. These people and organizations made her dreams come true by assisting her in this once in a lifetime endeavor.

THOUGHT FOR TOMORROW

The annual Douglass High School Alumni Association will present a "Scholarship Fundraiser" dinner-dance on Saturday, April 19 from 9 p.m. until 1 a.m. at the Palladium, Liberty Heights and Druid Park Drive. Donations are $25 per person. R.S.V.O. no later than April 1. DOUGLASS MATES LET'S GET STARTED. Tickets — CALL NOW — M. Brown — 624-3513 — H. Contee — 265-7450.

The alumni meets 3rd Thursday each month, 7 p.m. at Douglass High School.

See you

AREA OBITUARIES

Serviceman Thomas E. Robinson, Jr. dies

On Feb. 20, services were held at St. Luke's United Methodist Church for serviceman Thomas Exeter Robinson, Jr. He died December 12, 1985 in an airplane crash in Gander, Newfoundland. He and 247 other servicemen were returning home from a peace-keeping mission in Cairo, Egypt.

Son of Mr. and Mrs. Thomas, Sr. (the late Mabel) Robinson, he was born on June 29, 1948, in Baltimore. He was educated in the Baltimore City public schools.

On September 9, 1971, he enlisted in the United States Army, where he served as first cook. He served tours of duty at Fort Dix, NJ; Fort Huachuca, AR; Fort Leonardwood, MO; Fort Lee, VA; Giessen, Korea; and the MFO Mission in Sinai, Cairo.

On July 3, 1972 he married the former Patricia Elsie David. They had two children.

He is survived by his wife; two sons, Gerrard and Marcus; his father, Thomas E. Robinson, Sr.; and other relatives and friends.

Dr. Robert Ford

Dr. Robert T. Ford

Dr. Robert T. Ford, an educator, died on Feb. 28.

He was born on November 14, 1905 in Baltimore, where he received his primary education. Thereafter he attended Harvard and Columbia universities. He was considered to have been one of the first black scholars at Harvard.

He married the late Alice Goldia Ford. They had two children.

He taught at Frederick Douglass High School and was principal at City College, where he specialized in teaching Latin.

Upon retirement, he was ordained in the ministry at St. James's Episcopal Church, where he served until his death.

He is survived by his daughter, Mrs. Alice F. Truiett; his stepson, Charles G. Dennis; five grandchildren; and other relatives and friends.

Mrs. Evelyn J. Cutler was state employee

She was born August 6, 1954 in Baltimore. A graduate of Western High School, she pursued higher education at Morgan State University where she earned a Bachelor of Arts degree.

She was employed with the State of Maryland Department of Employment and Training and worshipped at Hunting Ridge Presbyterian Church.

She is survived by her mother, Mrs. Mary Cutler, her father, Dorsey Cutler; two sisters, Mrs. Tina Joyner and Mrs. Mary L. Cutler; three brothers, Daniel T., Robert L. and Ira F. Cutler; nephews; nieces; and other relatives and friends.

POSTPONEMENT

150TH ANNIVERSARY BANQUET OF FIRST BAPTIST CHURCH AND THE BLACK BAPTIST DENOMINATION OF MARYLAND

To be held at the PALLADIUM 2900 Liberty Heights Ave

HAS BEEN POSTPONED UNTIL MAY 25, 1986

For Additional Information Call 675-2333

A WEEK TO REMEMBER

Decide to join us for three glorious days of **REVIVAL!** Wednesday, March 19th through Friday, March 21st at **The Grace Baptist Church.** The address is 32nd and the Alameda.

The **Rev. Harold Carter, Jr.** Pastor of the Zion Baptist Church will preach the Word each night. Services will begin at 7:30 p.m. Rev. Carter has a special message for you in this glorious spring revival.

Plan now to attend this **Old Fashion Revival:** Dynamic preaching! Fervant prayer! Testitimonies of faith! And a flowing fountain of Jesus Joy!

Our Theme Is:

Grace is Growing and Going for Jesus!

This will be a week to remember!

"Lord Send A Revival And Let It Begin With Me!

REV. Q. THEOPHILUS RICH, Pastor

CHRISTIAN COMMUNITY CHURCH OF GOD

2701 W. BALTIMORE STREET BALTIMORE, MARYLAND 21223

ELDER C. GREEN, Pastor

Friday, March 7, 1986—8:00 P.M.

The Gospel Chorus of Maggley Maryland in Concert

SUNDAY, MARCH 9, 1986

"The Lord is My Shepherd I Shall Not Want."—Psalm 23:1

9:00 A.M. ..... Sunday School (All Ages)
10:30 A.M. ..... Live Radio Broadcast WYST 10:10 AM Dial
11:00 A.M. ..... Divine Morning Worship Service Sermon by Elder C. Green

3:30 P.M. The Ladies Guild Will Celebrate their 25th Anniversary. The Christian Memorial Church will Worship With Us. Rev Dr. Walter S. Brunson is the Pastor.

7:00 P.M.—The Shiloh Christian Community Church Will Worship With Us. Rev. Jimmy C. Baldwin is the Pastor.

ELDER C. GREEN, Founder & Pastor

MORNING STAR BAPTIST CHURCH OF CHRIST

"The Witnessing Church"

1063 West Fayette STreet

SUNDAY, MARCH 9, 1986

8:00 a.m. ..... PRAISE & SPIRITUAL HEALING SERVICE
8:45 a.m. ..... CHURCH SCHOOL — Deacon William Nelson, Director
9:45 a.m. ..... CHURCH/COMMUNITY HOUR — Dr. Cynthia Neverdon-Morton, Chairperson
TOPIC: Setting Goals and Priorities For Effective Living
SPEAKER: Mr. Richard Getrost
11:00 a.m. ..... MORNING WORSHIP
MUSIC THE ANTHEM: "Rejoice" ..... arr. Theron Kirk
THE SPIRITUAL: "To That Land Where I'm Bound" — Traditional ..... arr. J. R. Peterson
THE SPECIAL MUSIC: ..... Mr. Norman Kenny, Sr.
Bro. James R. Peterson, Director Of Music
PREACHING: ..... Reverend Delores McDaniel
3:30 p.m. ..... Missionary Day — Reverend Errol D. Gilliard, Pastor,
Greater Harvest Baptist Church, Choirs and Congregation will be our guest.
Wednesday, March 12, 7 p.m. — LENTEN SERVICES
PREACHING: ..... Pastor Ray
SPECIAL MUSIC: ..... Ms. Ellen Cherry

PLEASE WORSHIP WITH US

Reverend Dr. Samuel Ray, Pastor

Experience the Joy of Faith

(METROPOLITAN SPIRITUAL)

CORNERSTONE CHURCH OF CHRIST

4239 Park Heights Avenue

Baltimore, Maryland 21215

LOGAN KEARSE, D.D., LL.D., S.T.D., Founder and Pastor

and

INTERNATIONAL PRESIDENT, METROPOLITAN SPIRITUAL CHURCHES OF CHRIST

SUNDAY, MARCH 9, 1986

10:50 a.m. ..... Morning Worship
Dr. Kearse, Preaching
8:00 p.m. ..... Evening Worship
10:05 p.m.-11 p.m. ..... Broadcast Service over WITH, 123AM

"ALL THINGS ARE POSSIBLE TO THEM THAT BELIEVE"

St. James' Episcopal Church

Lafayette and Arlington Aves

The Clergy

The Rev. Donald O. Wilson, L.H.D., D.D., Rector
The Rev. Charles L. Taylor, M.A., M. Div. Assistant
The Rev. Robert T. Ford, Ed.D., Deacon
Maurice Murphy, Mus. D., Organist-Choir Director

SUNDAY, MARCH 9, 1986

MOTHERING SUNDAY

8:00 AM — Holy Communion

9:00 AM — FAMILY WORSHIP CHURCH SCHOOL ANNUAL VISITATION of PARENTS TO OBSERVE CHILDREN and TEACHERS IN CLASSES

11:00 AM — Sun, Eucharist and Sermon

The public is cordially invited to attend these services.

DOUGLAS MEMORIAL COMMUNITY CHURCH

Lafayette and Madison Aves.

"The People of the Way"

Dr. Marion Curtis Bascom, Minister

James S. Hammond, M. Music
Juanita Hall Davis Organist

Sunday March 9, 1986

8:00 and 11:00 Services

Officiating Minister: Dr. Marion C. Bascom, Sr.

MUSIC:
8:00 A.M.
I Will Sing New Songs of Gladness — Antonin Dvorak
Somebody's Calling My Name — Arr. Wendell Whalum
11:00 A.M.
In Solemn Silence — P. Ivanoff
Is There Anybody Here Who Loves My Jesus — Arr. R. N. Dett
Leader: Patty Tillman
4:00 P.M.
Pauline Brooks Boutique Fashion Show
Donations $3.00
Businesses $10.00