## TV Topics

Boy, I bowed I was getting old when I watched the Grammy Awards and didn't recognize several of the nominees or recall ever listening to a few of the winners! I thought I was "up on it" when I could place the music of Sade, Phil Collins, Whitney Houston, and Huey Lewis and the News (I have friends who still wear Huey's hair cut). But when names like Dire Straits, Katrina and the Waves, Sting, and not to mention A-Ha, rolled across the screen I was lost! Moments like those reminded one that "the good old days" were actually only about ten years ago.

Television seems to be into it's own reminiscent era too. Trying to recapture past glory and subsequent high ratings, TV has dug up those actors, actresses, themes, and series in a desperate effort to rekindle viewer's love, trust and support.

For example, in addition to my favorite sitcom on NBC, DYNASTY over the season, what there will predominate the show now? That old rivalry between Alexis and Krystle (over Blake, of course), the power and money, in that order). After all wasn't it the knock-down-drag-out struggle between this dynamic duo of night-time love and lust that "made" the series work?

The old faded (or jaded) stars of yesteryear have been squeezed into old slots where new shows failed. ABC inserted Redd Foxx on Saturday nights, at 8 (which happens to be Lionel Sanford Fox's birthday) and SANFORD AND SON. It seems that the original concept of this new show will soon be altered. Pamela Segall, the young, white delinquent, will be dropped to make way for a black kid and an ex-wife (hopefully also black).

Actually, when you take a look at ABC's lineup for Saturday night, you will find only one person's ear that black folks are usually home from 8—10 p.m. Probably a "too-late-to-shop-too-early-to-disco" school of thought. So we get the treat of grumpy Foxx at 8, suave, sophisticated and satirical BENSON at 8:30, and the cool, macho-badness of Carl Weathers on FORTUNE DANE at 9 p.m. Nothing other than the "Rocky" (horor) movies.

On another note, CBS put their eggs in one basket, betting on having back the eternal virgin, Mary Tyler Moore, a little more wrinkled but just as perky as ever. Moore must be a member of the Doris Day Hold of Fame (too good to be true, too perfect for words and too obnoxious for my tastes). But at 8 p.m. on Wednesdays, that's entertainment.

Even top-notch angry person, Jack Klugman will team up with GENERAL HOSPITAL's John Stamos for a new series entitled, YOU AGAIN? Klugman gets mad about everything and many problems should be with many problems and obstacles!) so I'm anxious to see how he relates to his son.

I'm also anxious to see how many people, viewers and critics alike, compare this series to either look-alike shows, such as GROWING PAINS, SILVER SPOONS AND even FAMILY TIES. Why is it that every room has to become a room for one or two people around the same theme (and it's O.K.), while "we" refuse to allow any "copycat" show to succeed if it resembles THE COSBY SHOW? After all, there are many black family situations television has yet to explore. Am I right?

I really had to chuckle when I saw that MTV (music television) has now joined the ranks of the fact that they were offering last weekend 22½ non-stop hours (46 episodes) of none other than The Monkees! Anybody old enough to remember that "Beatles-ero" group certainly couldn't sit up all Saturday night (its started at midnight) if they intended to function normally on Sunday! Plus the younger folks


COME IN OUT OF THE COLD AND FEEL THE HEAT.

THE ALVIN AILEY AMERICAN DANCE THEATER

Presented by the Urban Services Agency/ Cultural Arts Program

MARCH 6—8
LYRIC OPERA HOUSE

Four Baltimore Performances:
Thurs. 8:00 p.m.
Fri. 2:00 p.m. and 8:00 p.m.
Sat. 8:00 p.m.

*special matinee performance for students and senior citizens.

CALL 396-3181
or
Lyric Theatre Opened 10:00 p.m. To 5:00 p.m.
P.O. Box 3683502

Chuck Maxx, Program Director

We Entertain Baltimore's Best

6-10 Gospel
10-3 Oldies
3-7 Adult Contemporary

1360 AM


## V-103's Top Twenty

1. Go Home — Stevie Wonder
2. That's What Friends Are For — Dionne And Friends
3. I Can Love You Better — Werther Girls
4. Computer Love — Zapp
5. Sweetest Taboo — Sade
6. Fairy Tale Lover — UTFO
7. Secret Lovers — Atlantic Starr
8. Let Me Be The One — Five Star
9. Lady In Red — Alex Bevan Morgan
10. What You've Been Missing — Sherrick
11. When The Going Gets Tough — Billy Ocean
12. No Will Never Love You — Freddie Jackson
13. Your Personal Touch — ECK
14. Really Love You — Temptations
15. Guilty — Yarbrough & Peoples
16. Tender Love — Force M.D.'s
17. I Like You — Phyllis Nelson
18. How Will I Know — Whitney Houston
19. Your Smile — Gerald Albright
20. Move To The Rhythm — Cerrero Jones

Jock Klugman will team up with GENERAL HOSPITAL's John Stamos for a new series entitled, YOU AGAIN? Klugman gets mad about everything and many problems should be with many problems and obstacles!) so I'm anxious to see how he relates to his son.

I'm also anxious to see how many people, viewers and critics alike, compare this series to either look-alike shows, such as GROWING PAINS, SILVER SPOONS AND even FAMILY TIES. Why is it that every room has to become a room for one or two people around the same theme (and it's O.K.), while "we" refuse to allow any "copycat" show to succeed if it resembles THE COSBY SHOW? After all, there are many black family situations television has yet to explore. Am I right?

I really had to chuckle when I saw that MTV (music television) has now joined the ranks of the fact that they were offering last weekend 22½ non-stop hours (46 episodes) of none other than The Monkees! Anybody old enough to remember that "Beatles-ero" group certainly couldn't sit up all Saturday night (its started at midnight) if they intended to function normally on Sunday! Plus the younger folks think that the stuff is too corny to believe! I agree.

Yes, time passes, shows change, and I'm glad to have been around to witness it (or most of it anyway). Do you recall when everything was in black and white and a "small screen" was all to be had? A mere 30 or so years ago... a marvel in its own time. And for all it's worth, it was worth it! Right? Right!



# The Tube

TV program guide
Friday, February 28, 1986 to Thursday, March 6, 1986
WEEKDAY DAYTIME REGULARS

FRIDAY FEBRUARY 28, 1986

| 7:00 | WMAR 2 | WRC 4 | WTTG 5 | WJLA 7 | WDVM 9 | WBAL 11 | WJZ 13 | WDCA 20 | WETA 26 | WHMM 32 | WGSFF 50 | WNPB 54 | HBO |
|---|---|---|---|---|---|---|---|---|---|---|---|---|---|
| 7:00 | Today | Today | Good Morning America | CBS Morning News | Good Morning America | Today | Sesame Street | Donahue | Sesame Street | Electric Company | Donahue | Sesame Street | The Film Exchange |
| 8:00 | Donahue | Donahue | Donahue | Donahue | Donahue | Donahue | Donahue | Donahue | Donahue | Donahue | Donahue | Donahue | Movie |
| 9:00 | Love Boat | Hour Magazine | Hour Magazine | Hour Magazine | Hour Magazine | Hour Magazine | Hour Magazine | Hour Magazine | Hour Magazine | Hour Magazine | Hour Magazine | Hour Magazine | Movie |
| 10:00 | Bob Barker | Bob Barker | Bob Barker | Bob Barker | Bob Barker | Bob Barker | Bob Barker | Bob Barker | Bob Barker | Bob Barker | Bob Barker | Bob Barker | Movie |
| 11:00 | Alias | Wheel Fortune | Scrabble | Love Boat | Bay Watch | Price Is Right | Price Is Right | Price Is Right | Price Is Right | Price Is Right | Price Is Right | Price Is Right | Movie |
| 12:00 | Search For Tom | Search For Tom | Search For Tom | Search For Tom | Search For Tom | Search For Tom | Search For Tom | Search For Tom | Search For Tom | Search For Tom | Search For Tom | Search For Tom | Movie |
| 1:00 | Days Of Our Lives | Days Of Our Lives | Days Of Our Lives | Days Of Our Lives | Days Of Our Lives | As The World Turns | As The World Turns | As The World Turns | As The World Turns | As The World Turns | As The World Turns | As The World Turns | Movie |
| 2:00 | Another World | Another World | Another World | Another World | Another World | Guiding Light | Guiding Light | Guiding Light | Guiding Light | Guiding Light | Guiding Light | Guiding Light | Movie |
| 3:00 | Santa Barbara | Santa Barbara | Santa Barbara | Santa Barbara | Santa Barbara | General Hospital | General Hospital | General Hospital | General Hospital | General Hospital | General Hospital | General Hospital | Movie |
| 4:00 | Jeopardy | Hart To Hart | Hart To Hart | B.L. Jeff | Dance Of Dragons | Hour Magazine | Hour Magazine | Hour Magazine | Hour Magazine | Hour Magazine | Hour Magazine | Hour Magazine | Movie |
| 5:00 | News | Alias | Dark At Top Of The Stairs | Dark At Top Of The Stairs | Dark At Top Of The Stairs | Dark At Top Of The Stairs | Dark At Top Of The Stairs | Dark At Top Of The Stairs | Dark At Top Of The Stairs | Dark At Top Of The Stairs | Dark At Top Of The Stairs | Dark At Top Of The Stairs | Movie |
| 6:00 | NBC News | Jeopardy | Wheel Fortune | News | News | News | News | News | News | News | News | News | Movie |
| 7:00 | Wheel Fortune | NBC News | 21 Jump Street | Jeopardy | Wheel Fortune | CBS News | Entertainment Tonight | Twilight Zone | Twilight Zone | Twilight Zone | Twilight Zone | Twilight Zone | Movie |
| 8:00 | Family Man | Cheers | Cheers | Cheers | Cheers | Cheers | Cheers | Cheers | Cheers | Cheers | Cheers | Cheers | Movie |
| 9:00 | Miami Vice | Miami Vice | Dynasty | Dynasty | Dynasty | Dynasty | Dynasty | Dynasty | Dynasty | Dynasty | Dynasty | Dynasty | Movie |
| 10:00 | News | News | News | Night Court | Night Court | Night Court | Night Court | Night Court | Night Court | Night Court | Night Court | Night Court | Movie |
| 11:00 | Benson | Tonight | WTTG Late Night | News | Hardcastle | News | Miami Vice | Miami Vice | Miami Vice | Miami Vice | Miami Vice | Miami Vice | Movie |
| 12:00 | Family Feud | Family Feud | Star Search | The Daily Show | The Daily Show | Dance Fever | Magnum, P.I. | Star Trek | Jazz Scene | Jazz Scene | Jazz Scene | Jazz Scene | Movie |

SATURDAY MARCH 1, 1986

| 7:00 | WMAR 2 | WRC 4 | WTTG 5 | WJLA 7 | WDVM 9 | WBAL 11 | WJZ 13 | WDCA 20 | WETA 26 | WHMM 32 | WGSFF 50 | WNPB 54 | HBO |
|---|---|---|---|---|---|---|---|---|---|---|---|---|---|
| 7:00 | Woodsquad | 3 Stooges | Hitchcock | Pete Rose | Garden Living | Garden Living | Hello Dolly | Hill Cafe | Sesame Street | Sesame Street | Sesame Street | Sesame Street | The Film Exchange |
| 8:00 | Bugs Bunny | Bugs Bunny | Bugs Bunny | Bugs Bunny | Bugs Bunny | Bugs Bunny | Bugs Bunny | Bugs Bunny | Bugs Bunny | Bugs Bunny | Bugs Bunny | Bugs Bunny | Movie |
| 9:00 | Smurfs | Smurfs | Smurfs | Smurfs | Smurfs | Smurfs | Smurfs | Smurfs | Smurfs | Smurfs | Smurfs | Smurfs | Movie |
| 10:00 | Pinky | Star Trek | Star Trek | Light Longer | Nick Hogan | Nick Hogan | Nick Hogan | Nick Hogan | Sesame Street | Sesame Street | Sesame Street | Sesame Street | Movie |
| 11:00 | Super Sat. | Super Sat. | Super Sat. | Super Sat. | Super Friends | Super Friends | Super Friends | Super Friends | Sesame Street | Sesame Street | Sesame Street | Sesame Street | Movie |
| 12:00 | M.T. Man | Bugs Bunny | Bugs Bunny | Bugs Bunny | Bugs Bunny | Bugs Bunny | Bugs Bunny | Bugs Bunny | Bugs Bunny | Bugs Bunny | Bugs Bunny | Bugs Bunny | Movie |
| 1:00 | Women College Basketball | Women College Basketball | Women College Basketball | Women College Basketball | Women College Basketball | Women College Basketball | Women College Basketball | Women College Basketball | Women College Basketball | Women College Basketball | Women College Basketball | Women College Basketball | Movie |
| 2:00 | Maryland Basketball | Maryland Basketball | Maryland Basketball | Maryland Basketball | Maryland Basketball | Maryland Basketball | Maryland Basketball | Maryland Basketball | Maryland Basketball | Maryland Basketball | Maryland Basketball | Maryland Basketball | Movie |
| 3:00 | Georgetown UCLA at | Maryland Basketball | Maryland Basketball | Maryland Basketball | Maryland Basketball | Maryland Basketball | Maryland Basketball | Maryland Basketball | Maryland Basketball | Maryland Basketball | Maryland Basketball | Maryland Basketball | Movie |
| 4:00 | Kung Fu | PGA Golf | Soul Train | Sports | Wide World Of Sports | Wide World Of Sports | Wide World Of Sports | Wide World Of Sports | Sports | Georgia Tech | Georgia Tech | Georgia Tech | Movie |
| 5:00 | Night Court | Night Court | Night Court | Night Court | Night Court | Night Court | Night Court | Night Court | Night Court | Night Court | Night Court | Night Court | Movie |
| 6:00 | Martin Quisoton | NBC News | Fame | NBC News | CBS News | CBS News | Urban Scene | Hippopotamus | Nature | Nova | Nova | Nova | Movie |
| 7:00 | Fame | Jeopardy | 21 Jump Street | Point To Point | At Ease | Wheel Fortune | Sold Out | At The Movies | Sold Out | Sold Out | Sold Out | Sold Out | Movie |
| 8:00 | Kung Fu Live | Kung Fu Live | Tim Conway | Kung Fu Live | Kung Fu Live | Kung Fu Live | Kung Fu Live | Kung Fu Live | Kung Fu Live | Kung Fu Live | Kung Fu Live | Kung Fu Live | Movie |
| 9:00 | Golden Girls | Golden Girls | Golden Girls | Fortune Dane | Miami Vice | Miami Vice | Miami Vice | Fortune Dane | Fortune Dane | The Right And Wrong | Miami Vice | Miami Vice | Movie |
| 10:00 | A. Hitchcock | Sledge | Hart To Hart | Hart To Hart | Hart To Hart | Hart To Hart | Hart To Hart | Hart To Hart | Hart To Hart | Hart To Hart | Hart To Hart | Hart To Hart | Movie |
| 11:00 | Sledge | Sledge | Pro Golf | News | Late Show | Entertainment Tonight | Late Night With David Letterman | Late Night With David Letterman | Entertainment Week | Entertainment Week | Entertainment Week | Entertainment Week | Movie |
| 12:00 | Midnight Man | Midnight Man | Midnight Man | The Outsider | The Outsider | Movie | Movie | Movie | Movie | Movie | Movie | Movie | Movie |

SUNDAY MARCH 2, 1986

| 7:00 | WMAR 2 | WRC 4 | WTTG 5 | WJLA 7 | WDVM 9 | WBAL 11 | WJZ 13 | WDCA 20 | WETA 26 | WHMM 32 | WGSFF 50 | WNPB 54 | HBO |
|---|---|---|---|---|---|---|---|---|---|---|---|---|---|
| 7:00 | Jimmy | 3 Stooges | Jerry Falwell | Peter Popoff | Brand Tom | Dukes Hazzard | Land Vipers | Real To Real | Jazz Scene | Jazz Scene | Jazz Scene | Jazz Scene | Movie |
| 8:00 | Swaggart | Fred Rogers | Swaggart | Fred Rogers | Discovery Stars | Dukes Hazzard | Discovery Stars | Real To Real | Jazz Scene | American Hero | American Hero | American Hero | Movie |



# AFRO SPORTS

## Morgan quints busy winding down year

Morgan State basketball teams, both of which have shown encouraging signs in recent weeks, enter into a busy schedule in the waning days of regulation.

The men received a rude comeuppance Monday night in Greensboro when North Carolina A and T, in second place in the Mid-Eastern Athletic Conference standings, scored, 85-52, in a rout.

The Aggies, in front early, led by 16 points at halftime, 40-24, and were never headed.

* * *

Morgan thus dropped to 5-6 in the MEAC as it headed into Thursday night's game against 6-6 Delaware State at Dover.

Delaware is fresh off a 98-84 win over St. Francis (Pa.), delivered at the same time Morgan was bowing in North Carolina.

The Bears, incidentally, will conclude their regular season with five consecutive road games after the Civic Center loss to Georgetown on Feb. 18.

After the Hornets' contest on Thursday, the visiting league-leading Howard at Washington tomorrow (Saturday), then finish with Maryland, Eastern Shore at Princess Anne on Tuesday.

* * *

The Lady Bears, meanwhile, will be equally engaged, except one break from the travel itinerary.

The Morgan gals accompanying their male counterparts to Howard Saturday and to Maryland, Eastern Shore Monday.

Sandwiched between, however, is a Sunday test with Radford College at Hill Field House.

Both undertake tournament play at Philadelphia next weekend (March 6-8) . . . LACY.

## Calvin close

Despite slim earnings over the past three weeks, Calvin Peete is less than $2,500 away from being leading money winner on the pro golf tour.

Peete's $139,468 winnings is just $2,492 off leader Hal Sutton's $141,960, and only $2,224 short of second place Bernhardt Langer and his $141,692.

## Pimlico race fans to watch simulcast of Florida Derby Sat.

East meets West will be the plot when Pimlico Race Course simulcasts the $500,000 Grade I Florida Derby as part of a special 10-race card tomorrow (Saturday).

There will be nine races run at Pimlico, including the $100,000-added Federico Tesio Stakes, featuring the top three-year-olds in the Northeast, and the Florida Derby from Gulfstream Park, which will be the 9th race on the 10-race Pimlico program.

CRASH VICTIM — One-time World Boxing Council heavyweight champion Ken Norton is recovering from surgery in a Los Angeles Hospital. Norton's $50,000 Cienet Excalibur car went off a Santa Monica Freeway embankment Sunday and the ex-boxer sustained a skull fracture and broken jaw.

Snow Chief, who made history by becoming the first two-year-old thoroughbred to earn more than $1 million, will make his first start outside of California when he takes on the likes of Peter Brant's Mogambo, winner of the Grade I Champagne and beaten favorite in the Breeders' Cup Juvenile last November.

Snow Chief is already two for two this year having won the California Breeders' Championship at Santa Anita and the El Camino Real Derby at Bay Meadows. Melvin Stute trains the son of Reflected Flory and Alex solis has the mount.

— —

Mogambo, trained by Roy Jolley, won his three-year-old debut at seven furlongs, February 17, at Gulfstream with Angel Cordero Jr. in the saddle.

The winners of the two divisions of the Fountain of Youth Stakes, Lushland Farm's Ensign Rhythm and Aronow Stable's My Prince Charming, also are expected for the mile and one-eighth Triple Crown preview.

### Bulldogs host swim

Alabama A&M University, winners of the Black College national swimming and diving championship for the last four years, will host the meet at Elmore Health Science Building (Swimming Pool) February 28 through March 1.

OUCH, MAN, THAT SMARTS! — United Press camera gets inside shot of an inside shot to nose of James "Bonecrusher" Smith, landed by Marvis Frazier in their 10-round heavyweight bout last Sunday at Richmond, Calif. Frazier, son of former champion Joe Frazier, won an unanimous decision.

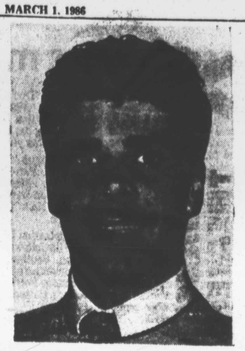

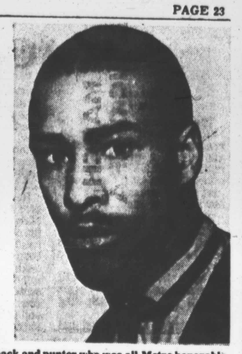

SCHOLAR ATHLETES — Three young men here are among the list of nominees seeking recognition as the top scholar-athlete in the Baltimore area scholastic arena. Left to right are Brian Starke, a combination running back-defensive back and captain at Dunbar; Melvin Taylor, quarterback and punter who was all-Metro honorable mention at Patterson, and Bernard Smith, wide receiver and cornerback at Walbrook. Additionally, Starke, Taylor and Smith are in the upper 10 percent of their respective senior classes.

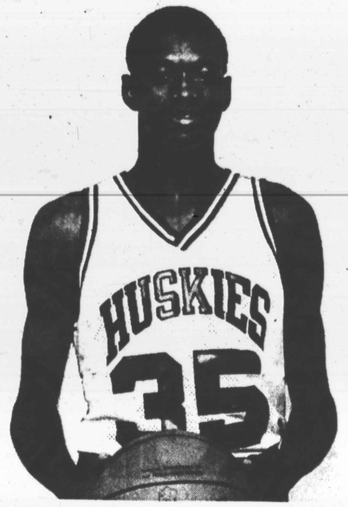


LEADS TITLE SURGE — Former Dunbar High School star Reggie Lewis again led his Northeastern University five in scoring Monday night, bucketing 29 points in the 85-62 victory over Niagara. Behind the young sophomore from Baltimore the Huskies are pacing the North Atlantic Conference race with a game-and-a-half lead over Canisius.

## Basketball weekend

COLLEGE WEEKEND
Friday
CIAA Tournament, Richmond
SIAC Tournament
Saturday
CIAA Tournament, Richmond
Morgan at Howard (women)
Morgan State at Howard
Cheyney at Delaware St. (women)
Delaware State at Coppin St.
Jackson State at Ala. State
Miss. Valley at Grambling
Prairie View at Texas Southern
Southern University at Alcorn
Sunday
Radford at Morgan (women)
PRO CAGE WEEKEND
Thursday
Golden State at Bullets (NBA)
Friday
Bullets at Milwaukee (NBA)
Saturday
Balto. Lightning at Toronto (CBA)
Sunday
Milwaukee at Bullets (NBA)

MIDWEEK SCORES
U of DC 100, Md., E. Shore 68 (women)
S.C. State 67, Howard 62
A and T 85, Morgan 52
Delaware St. 90, Coppin 58 (women)
Delaware State 99, St. Francis 84
Mercyhurst 92, Central State 89
Dillard 89, Spring Hill 75
Grambling 64, Ala. State 63
Alcorn 90, Texas Southern 69
Southern 71, Prairie View 62
Miss. Valley 81, Jackson St. 76

CIAA STANDINGS

| Northern Division | | | |
|---|---|---|---|
| Norfolk State | 16 | 3 | .842 |
| Virginia Union | 16 | 3 | .842 |
| Hampton Univ. | 12 | 5 | .706 |
| Elizabeth City | 10 | 8 | .556 |
| Virginia State | 7 | 10 | .412 |
| St. Paul's | 5 | 10 | .333 |
| Bowie State | 1 | 15 | .063 |
| **Southern Division** | | | |
| Winston-Salem | 12 | 6 | .667 |
| N.C. Central | 12 | 7 | .632 |
| Johnson C. Smith | 10 | 6 | .625 |
| St. Augustine's | 11 | 8 | .579 |
| Livingstone | 8 | 10 | .444 |
| Shaw | 4 | 13 | .235 |
| Fayetteville | 2 | 16 | .111 |

MEAC STANDINGS

| | | | |
|---|---|---|---|
| A and T State | 10 | 2 | .833 |
| Howard Univ. | 10 | 2 | .833 |
| Coppin State | 6 | 5 | .545 |
| Delaware State | 5 | 5 | .500 |
| Morgan State | 5 | 6 | .455 |
| S. Carolina State | 5 | 8 | .385 |
| Bethune-Cookman | 4 | 10 | .286 |
| Md., Eastern Shore | 2 | 9 | .182 |

### Week in boxing

Feb. 25 at Las Vegas, Nev. — Cubanito Perez vs. Martin Quiroz, 10, lightweights; Roman George vs. Javier Suazo, 10, welterweights.

Feb. 25 at Atlantic City, N.J. — Steve Carey Little vs. Ozzie O'Neal, 10, junior welterweights.

Feb. 25 at Atlantic City, N.J. — Johnny Bumphus vs. J. D. Dobbins, 10, welterweights; Evander Holyfield vs. Mike Arms, 8, cruiserweights.

Feb. 28 at Atlantic City, N.J. — Eddie Davis vs. Arthel Lawhorne, 10, light heavyweights.

March 1 at Lancaster, Pa. — Tyrell Biggs vs. Jeff Sims, 10, heavyweights.

March 1 at Los Angeles — c-Lonnie Smith vs. Rene Arredondo, 12, WBC super lightweight title.

## HACKERS' CORNER by Don Haskins

Did you hit your best drive of the day far down the fairway looking right up into the mouth of the green and make a score of double bogey with an iron in your hand?..

Do you find yourself reaching into your golf bag for an old golf ball when you reach that par three hole which is surrounded by water?

Do you hit the ball five feet when faced with a crucial long shot?

An answer of yes to any of these questions reflects symptoms that are derivative of the same source.

— —

The desire for success carries with it a certain amount of tension and this anxiety is good for it requires an instant mental focus on the task at hand. This apprehension, however, is a form of insecurity — a lack of confidence in one's ability to perform. And that lack of confidence is the root cause of most golfing failures.

Concentration, the ability to harness and direct the mental and physical energies toward a specific challenge requires, as its primary component, confidence. It should be clear then that the ability to execute a given golf shot requires a belief in oneself, practice alone — it allows you to become consumed by the mysteries of your golfing senses. when you seek to better your fundamentals, you will most certainly feel things in your swing you have never felt before and, before long, sense what is going wrong when an errant shot is hit. Do not swing at one golf ball without attempting to perfect the method.

And that comes from practice.

— —

The best tools for practice are your irons; they are your attack clubs. You will use your irons more than any other clubs in your golf bag and it makes sense to use that which you need most.

I advocate using a five iron to a wedge during practice because they are long enough to force you to make a good turn away from the ball yet short enough to develop feel.

The very first thing you do is to determine how far you can hit each club. Pick out a target and swing toward it.

Developing a systematic approach to your practice sessions is the first step toward becoming a more proficient striker of the ball — less indecisive — and, hence, a better player.


The AFRO NEEDS
a full-time Circulation person to deliver, collect and handle other important duties. Good salary and benefits plus paid vacation.
Call MR. GARRY SADLER
728-8200,
Ext. 261 or 260



$ MONEY $
Looking for more income?
Sell the AFRO-AMERICAN Newspapers as a Distributor in THE BALTIMORE METRO AREA.
MUST HAVE OWN TRANSPORTATION.
Fill out and mail today for more complete information:
628 N. EUTAW ST.
BALTIMORE, MD. 21201
Attn: EARL W. JONES
NAME
ADDRESS
TEL.
ZIP
OR CALL (301) 728-8200