Highlights of tributes to Dr. King in capital

ana Ross and Stevie Wonder are shown during e Monday, Jan. 20 'All-Star Celebration Honoring Martin Luther King, Jr.,' at the Kennedy Center for Performing Arts.

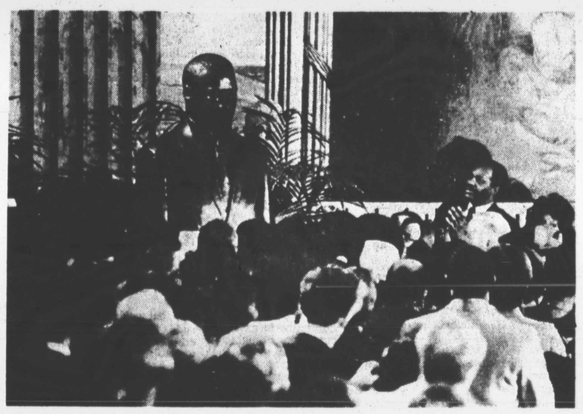

Bust of Dr. Martin Luther King, Jr. is shown after its unveiling before a glittering audience on Jan. 15. Unveiling was in the Capitol Rotunda.

The entire cast of the All-Star Celebration is shown during the finale. Guest stars included Debbie Allen, Bob Dylan, Eddie Murphy, Peter, Paul, and Mary, and Michael Peters.

ALL PHOTOS BY SAM COURTNEY

President Reagan is shown receiving the widow of Dr. King, Mrs. Coretta King, at the White House. The presidential audience was in honor of Dr. King's birthday and the unveiling of the bust in the Capitol.

In this picture, the President is shown presenting a gold medal to Mrs. Roy Wilkins, widow of the long-time executive secretary of the national headquarters of the NAACP.

You've got what it takes.
Salem Spirit
Share the spirit.
Share the refreshment.
©1984 R.J. REYNOLDS TOBACCO CO.
Menthol Fresh
Salem
SMOOTH AND
SURGEON GENERAL'S WARNING: Quitting Smoking Now Greatly Reduces Serious Risks to Your Health.

Friday Plus
THE ENTERTAINMENT GUIDE FOR THE BALTIMORE AFRO-AMERICAN NEWSPAPERS
JANUARY 31, 1986

Ella Fitzgerald

Morris Mechanic
Thursday, February 6th