JAN

1986

REMEMBER THE DREAM.

On Martin Luther King Jr.'s birthday we pause to celebrate his life and the enrichment he brought to so many others. Let us not forget those dreams. Through the Lottery's contributions to the Maryland General Fund, numerous health and education programs as well as many other social programs have benefited the entire community and the state. The Maryland State Lottery remembers the dream and is gratified that its own benefits help bring some of those dreams to reality.

THIS MESSAGE HAS BEEN SPONSORED BY THE MARYLAND STATE LOTTERY WHICH HAS A COMMITMENT TO COMMUNITY SERVICES IN THE BLACK COMMUNITY.

The Loudon Park's Mausoleum and Gardens offer clean, dry entombment at a cost comparable to complete earth burial.

The chapel is often used by Loudon Park owners for committal services, particularly in inclement weather.

Many of Loudon Park's beautifully landscaped acres are dedicated to traditional burial where upright monuments, or memorials flush with the lawn, may be used to commemorate loved ones.

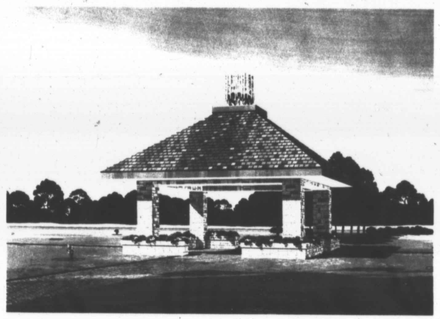

If you were called upon tomorrow to arrange a funeral, would you know exactly what to do?

YOURS FREE

To simplify these responsibilities for you we have a Family Portfolio Record File which tells and shows you what to do at the time of a funeral. This file puts together all you need to know about:

- 49 Important Duties You Must Perform To Arrange A Funeral
- Personal Statistics
- Social Security Benefits
- How Veterans May Qualify for $450 for Burial Expenses
- Assets and Liabilities
- Insurance Policies
- Funeral/Cemetery Arrangements

You can have this valuable Family Portfolio Record File Free. Just fill out and detach this card and mail it today or call

525-2828

OVER PLEASE

FIRST CLASS
PERMIT NO.
16401
Baltimore, Md.

BUSINESS REPLY CARD

FIRST CLASS PERMIT NO 16401 BALTIMORE, MD.

Postage will be paid by

LOUDON PARK
P.O. BOX 2926
BALTO., MD. 21229