Legal Notices

BOARD OF LIQUOR LICENSE COMMISSIONERS FOR BALTIMORE CITY NOTICE

Petitions have been filed by the following applicants for leases to sell alcoholic beverages at the premises set opposite their respective names.

Protestants protests must be filed before 4 P.M. January 1, 1986 at the Liquor Board Office, Suite 200, 10 South St., Balto. 21202. In the event of a protest hearing, will be held at a further date.

CLASS "A" BEER, WINE & LIQUOR (OFF SALE)

Hillebrand and Humphreys, Inc., Hillebrand, William F., Humphreys, John E., Hillebrand, Edward P., Transfer of Ownership, 6063 Belair Rd.

Brunkden Ltd., Wright, Janet M., Case, Charles M., McNeill, James H., Transfer of Ownership, 5501 Reisterstown Rd.

CLASS "B" BEER & WINE (HOTELS & RESTAURANTS)

Catering by Renee, Limited, Artetzos, George T., Alatzas, Renee, Kametses, Artemis, Transfer of Ownership, 353 N. Calvert St.

CLASS "B" BEER, WINE & LIQUOR (HOTELS & RESTAURANTS)

Perkins, Dolores DiVenti, Transfer of Ownership A Location from 231 S. High St., 1705 Aliceanna St.

TGIA, Inc., Clapp, III, Harvey J., Isenock, Virginia M., Transfer of Ownership, 1501 Hargrave Ave.

Phil's Inc., Ward, Kevin T., Smith, Hal W., Parish, James J., New License, 600 E. Belvedere Ave.

CLASS BD-7 BEER, WINE & LIQUOR (ON SALE GENERALLY - 7 DAYS)

E.D. Lee, Inc., Lee, Cedric D., Transfer of Ownership, 1724 Gwynnavale St.

Carter, Audrey L., Transfer of Ownership, 1440-42 N. Broadway

Jeff's Corner Cafe, Inc., Torres, Donora Jean, Iiller, Clifford George, Potter, Geraldine Stella, Transfer of Ownership, 3230 E. Fairmount Ave.

Hiltz, Inc., Hiltz, Thomas N., Hiltz, Deanna L.Tunnigan, Edward L., Transfer in Location from 459 S. Drew St., 6306 Dale

Z Z Z Tavern, Inc., Zang, Pauline, Zang, Opal, Transfer of Ownership, 800 S. Dean St.

Proudfoot Family, Inc., Proudfoot, James W., Proudfoot, Loretta A., Brady, John N., Transfer of Ownership, 4101-03 Frederick Ave.

901 S. Clinton St., Inc., Taylor, Benjamin F., Dryden, Fillmore, Transfer of Ownership, 901 S. Clinton St.,

CLASS "D" BEER, WINE & LIQUOR (TAVERNS - 6 DAYS)

Armstrong, Sr., Robert F., Armstrong, Ruth A., Transfer of Ownership, 2010 Mclenry St.

Cler-Mar, Inc., Kadyszewski, Marianne, Transfer of Ownership, 1901 Bank St.

PBJ Corp. Struck, Billie Jane, Transfer of Ownership, 421 S. Conkling St.

H.M.C. Inc., Gellert, Christine A., Gellert, Henry J., Gellert, Margaret W., Transfer of Ownership, 482 S. Bentalou St.

301 S. Fagley St. Corp., Greenafelder, Richard D., DeFelice, Jr., Benjamin G. Transfer of Ownership, 301 S. Fagley St.

NOTIFICATION TO BIDDERS

Sealed Bids will be received at the Virginia Department of Highways and Transportation, Rm. 1200, 12th Floor and the parking lot Security Sta. Annex Bldg., 1401 E. Broad St., Richmond, Va. until 10 A.M., EST. Tuesday, January 14, 1986, and will be opened in the Central Office Auditorium, 1221 E. Broad St. on the following Surface Treatment work and materials:

CLASS "C" SCHEDULES

7,322,350 Gals. Bit Mat'l.
153,290 Tons Aggregate
11,582,686 Sq. Yds. Aggregate

Job Des. 19-86A - Northern Va. District; Job Des. 20-86A, Bristol District; Job Des. 22-86A, Lynchburg District; Job Des. 24-86A, Suffolk District AND Job Des. 26-86A, Culpeper District - Furnishing and application of Bit. Mat'l. and the furnishing and application of Covering Mat'l.

The Department hereby notifies all bidders that it will affirmative insure that in any contact entered into pursuant to this advertisement, minority business enterprises will be afforded full opportunity to submit bids in response to this invitation and will not be discriminated against on the grounds of race, color or national origin in consideration for an award.

NOTE: FOR FURTHER INFORMATION CONTACT THE CONTRACT ENGINEER

MAIL ORDERS

Sister Doreen has god given powers to heal by prayer. She works powers through God to help those who can't help themselves. She will help restore lost nature, help drugs, alcoholism or other problems in your home. Gives you lucky days and lucky numbers. **Call 301-256-7962**

WASHINGTON SUBURBAN SANITARY COMMISSION
INVITATION TO BID
CONTRACT NO. 86AW/A86199-M
WATER MAIN AND SEWER CONSTRUCTION

Description of Project: Construction of approximately 620 feet of 4-inch, 330 feet of 6-inch, 3095 feet of 8-inch water main, 2510 feet of 8-inch sewer, 2805 feet of 1-inch water house connections and 1539 feet of 4-inch sewer house connections in Chapel Cove Drive, South Shore Drive and Various Other Streets to serve Laurel Lakes, Section 5 - Park 16, Laurel Election District No. 10, Prince George's County, Maryland.

Sealed bids for construction of the Project will be received in the Bid Room, Phair Office Park, 8103 Sandy Spring Road, Laurel, Maryland then publicly opened and read on January 7, 1986 at 9:45 a.m.

Copies of the documents may be examined at the Commission's Contract/Technical Services Section, Phair Office Park, 8103 Sandy Spring Road, Laurel, Maryland, Phone 441-4150.

Documents will be available December 23, 1985 at a price of $10.00 per set, non-refundable. Only check or money order accepted.

An obligation to participate in the WSSC Mandatory Minority Business Enterprise Program as described in the Information for Bidders is required for bids $75,000.00 or more.

WASHINGTON SUBURBAN SANITARY COMMISSION
INVITATION TO BID
CONTRACT NO. 86AC6822-A
SITE SPECIFIC WATER AND SEWER HOUSE CONNECTION CONSTRUCTION

Description of Project: Construction of approximately 205 feet of 1-inch water house connections and 155 feet of 4-inch sewer house connections in Various Locations in Prince George's County, Maryland.

Sealed bids for construction of the project will be received in the Bid Room, Phair Office Park, 8103 Sandy Spring Road, Laurel, Maryland then publicly opened and read on January 7, 1986 at 8:45 a.m.

Copies of the documents may be examined at the Commission's Contract/Technical Services Section, Phair Office Park, 8103 Sandy Spring Road, Laurel, Maryland, Phone 441-4150.

Documents will be available December 23, 1985 at a price of $10.00 per set, non-refundable. Only check or money order accepted.

An obligation to participate in the WSSC Mandatory Minority Business Enterprise Program as described in the Information for Bidders is required for bids $75,000.00 or more.

WASHINGTON SUBURBAN SANITARY COMMISSION
INVITATION TO BID
CONTRACT NO. 85AW&56422-B
WATER MAIN AND SEWER CONSTRUCTION

Description of Project: Construction of approximately 595 feet of 4-inch, 1270 feet of 6-inch, 565 feet of 8-inch, 3025 feet of 12-inch water main, 2195 feet of 8-inch, 545 feet of 10-inch, 1800 feet of 1-inch water house connections and 1540 feet of 4-inch sewer house connections in Pin Oak Parkway and Various Streets to serve Tall Oaks Crossing, Section IB, Queen Anne Election District No. 7, Prince George's County, Maryland.

Sealed bids for construction of the Project will be received in the Bid Room, Phair Office Park, 8103 Sandy Spring Road, Laurel, Maryland then publicly opened and read on January 7, 1986 at 11:15 a.m.

Copies of the documents may be examined at the Commission's Contract/Technical Services Section, Phair Office Park, 8103 Sandy Spring Road, Laurel, Maryland, Phone 441-4150.

Documents will be made available December 23, 1985 at a price of $10.00 per set, non-refundable. Only check or money order accepted.

An obligation to participate in the WSSC Mandatory Minority Business Enterprise Program as directed in the Information for Bidders is required for bids $75,000.00 or more.

WASHINGTON SUBURBAN SANITARY COMMSSION
INVITATION TO BID
CONTRACT NO. 86AC6821-A
SITE SPECIFIC WATER AND SEWER HOUSE CONNECTION CONSTRUCTION

Description of Project: Construction of approximately 70 feet of 6-inch, 35 feet of 8-inch, 50 feet of 10-inch, 50 feet of 12-inch water house connections, 80 feet of 6-inch and 70 feet of 8-inch sewer house connections in Various Locations in Montgomery County, Maryland.

Sealed bids for construction of the Project will be received in the Bid Room, Phair Office Park, 8103 Sandy Spring Road, Laurel, Maryland then publicly opened and read on January 7, 1986 at 9:00 a.m.

Copies of the documents may be examined at the Commission's Contract/Technical Services Section, Phair Office Park, 8103 Sandy Spring Road, Laurel, Maryland, Phone 441-4150.

Documents will be available December 23, 1985 at a price of $10.00 per set, non-refundable. Only check or money order accepted.

An obligation to participate in the WSSC Mandatory Minority Business Enterprise Program as described in the Information for Bidders is required for bids $75,000.00 or more.

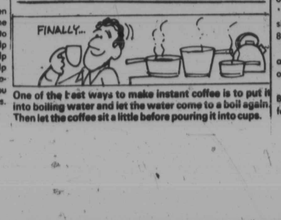

One of the best ways to make instant coffee is to put it into boiling water and let the water come to a boil again. Then let the coffee sit a little before pouring it into cups.

INVITATION TO BID
WASHINGTON SUBURBAN SANITARY COMMISSION
CONTRACT NO. 86AW&56-A
WATER MAIN CONSTRUCTION

Description of Project: Construction of approximately 10 feet of 6-inch, 490 feet of 8-inch, 305 feet of 12-inch water main and 15 feet of 1-inch water house connections in Fox Run Drive, Fox Run Commercial Center, Sligrove Election District No. 9, and Addison Road, District Heights, Suitland Election District No. 6, Prince Georges County, Maryland.

Sealed bids for construction of the Project will be received in the Bid Room, Phair Office Park, 8103 Sandy Spring Road, Laurel, Maryland then publicly opened and read on January 7, 1986 at 10:45 a.m.

Copies of the documents may be examined at the Commission's Contract/Technical Services Section, Phair Office Park, 8103 Sandy Spring Road, Laurel, Maryland, phone 441-4150.

Documents will be made available December 23, 1985 at a price of $10.00 per set. non-refundable. Only check or money order accepted.

An obligation to participate in the WSSC Mandatory Minority Business Enterprise Program as described in the Information for Bidders is required for bids $75,000.00 or more.

DEPARTMENT OF NATURAL RESOURCES
WATER RESOURCES ADMINISTRATION
Notice of Applications Received for State Permits and Opportunity for Hearing

Public Notice No.: NACN-519
Issue Date: December 20, 1985

The Water Resources Administration is receiving the applications for the State Permits listed below. The applications and related information are on file at the Administration; arrangements may be made for inspection and copying. Opportunity is offended interested parties to request a hearing on any listed application. Written requests, stating the issues to be presented, must be received by the Administratio on or before January 14, 1986. All inquiries and requests for hearing should include your name, address and telephone number and should be addressed to the Director, Water Resources Administration, Tawes State Office Building, Annapolis, Maryland 21401. Phone: (301) 269-2260.

BALTIMORE CITY

(BC83C003: George Hooper, Maryland Recycling and Rehandling Corporation, 3279 Charmic Drive; Manchester, MD 21101; proposes to increase an existing appropriation from 45,000 gallons of water per day to 90,000 gallons of water per day for dewatering a gravel pit at the end of Shannon Drive, southeast from Sinclair Lane, on the southeast side of Herring Run, Baltimore City, Maryland. No adverse impact is expected to result from this proposed appropriation. The Administration has made a tentative decision to issue the permit.

WASHINGTON SUBURBAN SANITARY COMMISSION
INVITATION TO BID
CONTRACT NO. 85AW/A56365-A
WATER MAIN AND SEWER CONSTRUCTION

Description of Project: Construction of approximately 920 feet of 4-inch, 15 feet of 6-inch, 530 feet of 8-inch water main, 1670 feet of 8-inch sewer, 1065 feet of 1-inch water house connections and 795 feet of 4-inch sewer house connection in Bridle Court, Bridle Lane and Bridle Terrace, River Falls Subdivision, Potomac Election District No. 10, Montgomery County, Maryland.

Sealed bids for construction of the Project will be received in the Bid Room, Phair Office Park, 8103 Sandy Spring Road, Laurel, Maryland then publicly opened and read on January 7, 1985 at 10:00 a.m.

Copies of the documents may be examined at the Commission's Contract/Technical Services Section, Phair Office Park, 8103 Sandy Spring Road, Laurel, Maryland, Phone 441-4150.

Documents will be available December 23, 1985 at a price of $10.00 per set, non-refundable. Only check or money order accepted.

An obligation to participate in the WSSC Mandatory Minority Business Enterprise Program as described in the Information for Bidders is required for bids $75,000.00 or more.

BALTIMORE COUNTY, MARYLAND
INVITATION FOR BIDS

Sealed proposals addressed to Baltimore County, Maryland for the following contract will be received from prequalified bidders in Suite 412, Courts Building, 401 Bosley Avenue, Towson, Maryland 21204, until the time specified on the contract TUESDAY, JANUARY 14, 1986, at which time they will be publicly opened and read.

CONTRACT NO. 85493 DXO
EAST SUBBROOK PARK OUTFALL
PIKESVILLE - DISTRICT 2-C2
CONTRACT COST GROUP "A"
WORK CLASSIFICATION "9-3"
10:30 A.M., LOCAL TIME

Proposed work consists of:
370 L.F. of R.C.C. Pipe
345 L.F. of R.C.C. Elliptical Pipe

THIS PROJECT IS SUBJECT TO A MINORITY BUSINESS ENTERPRISE UTILIZATION GOAL OF 10% AND FEMALE CONTRACTORS UTILIZATION OF 2% FOR BIDS IN EXCESS OF $100,000. THESE GOAL REQUIREMENTS ARE MORE FULLY EXPLAINED IN THE SPECIFICATIONS.

Plans, specifications and other contract documents may be inspected and obtained on or after DECEMBER 16, 1985, at the office of Contracts and Specifications Division, Bureau of Engineering, Room 203, Baltimore County Office Building, Towson, Maryland 21204, upon payment of Five Dollars ($5.00) per contract. Plans, Specifications and other Contract Documents to be mailed will be sent upon receipt of Ten Dollars ($10.00) per contract, which includes Postage and Handling fees. No refunds will be made to anyone.

ONLY CONTRACTORS WHO HAVE BEEN PREQUALIFIED BY BALTIMORE COUNTY AT LEAST TEN (10) DAYS PRIOR TO THE OPENING OF BIDS WILL BE ALLOWED TO SUBMIT PROPOSALS.

All proposals must be accompanied by a Bid Deposit on the approved form in the proposal, in the amount as set forth in the "Information for Bidders." No other form of proposal guaranty is acceptable.

The Purchasing Agent reserves the right to reject any or all proposals or bids or parts of bids and to waive technicalities as he may deem best for the interest of the County.

HARRY A. EMMERMANN, Director
Purchasing Agent

INVITATION TO BID
WASHINGTON SUBURBAN SANITARY COIM(SSION
CONTRACT NO. 85AS6435-A
SEWER CONSTRUCTION

Description of Project: Construction of approximately 235 feet of 8-inch sewer and 205 feet of 1½ inch water house connections to serve Lot 37, Pleasant Prospect, Queen Anne Election District No. 7, Prince George's County, Maryland.

Sealed bids for construction of the Project will be received in the Bid Room, Phair Office Park, 8103 Sandy Spring Road Laurel, Maryland then publicly opened and read on January 7, 1986 at 10:30 a.m.

Copies of the documents may be examined at the Commission's Contract/Technical Services Section, Phair Office Park, 8103 Sandy Spring Road, Laurel, Maryland, Phone 441-4150.

Documents will be made available December 23, 1985 at a price of $10.00 per set non-refundable. Only check or money order accepted.

An obligation to participate in the WSSC Mandatory Minority Business Enterprise Program as described in the Information for Bidders is required for bids $75,000.00 or more.

INVITATION TO BID
WSHINGTON SUBURBAN SANITARY COMMISSION
CONTRACT NO. 86AC6850-A
AREA EARTH BORING

Description of Project: Make earth boring and take soil samples including the provision of soils analyses, laboratory testing and subsurface data at various contract site locations in Prince George's and Montgomery Counties, Maryland.

Sealed bids for construction of the Project named above will be received in the Bid Room, Phair Office Park, 8103 Sandy Spring Road, Laurle, Maryland then publicly opened and read on January 7, 1986 at 9:15 a.m.

Copies of the documents may be examined at the Commission's Contract/Technical Services Section, Phair Office Park, 8103 Sandy Spring Road, Laurel, Maryland, Phone 441-4150.

Documents will be made available December 16, 1985 at a price of $10.00 per set, non-refundable. Only check or money order accepted.

An obligation to participate in the WSSC Mandatory Minority Business Enterprise Program as described in the Information for Bidders is required for bids $75,000.00 or more.

"INVITATION FOR BIDS"

The Housing Authority of Baltimore City will receive sealed bids in duplicate until 2:00 p.m. EASTERN STANDARD TIME at the office of the Chief, Financing and Accounting, Room 675, Saratoga Street Municipal Building, 222 East Saratoga Street, Baltimore, Maryland 21202, on the following listed contracts and on the dates indicated:

CONTRACT	BIDS DUE
ME-537, Upgrading Laundry Rooms in High Rise Buildings at Flag House Courts, MD002016	January 6, 1986
ME-544, Upgrading of Dining Room Lighting at Bernard E. Mason Apartments, MD002051	January 6, 1986

At said time and place, all bids will be publicly opened and read aloud. Bids shall be effective only if delivered by registered or certified mail, return receipt requested, or personally delivered to the Authority by the bidder or his agent. Late bids received before the award is made will be considered if they were sent registered or certified mail and it is determined by the Authority that the late receipt was due solely to delay in the mails or to mishandling by the Authority after arrival, and for which the bidder(s) was not responsible.

Proposal forms of contract documents, including plans, if any, and Technical Specifications are on file, and may be examined at the office of the Housing Authority of Baltimore City, Construction and Buildings Inspection, Room 210, Saratoga Street Municipal Building, 222 East Saratoga Street, Baltimore, Maryland 21202. Copies may be obtained upon registering of the Contractor and deposit of a check payable to the Housing Authority of Baltimore City in the amount of $15.00 each which amount will not be refunded. CASH WILL NOT BE ACCEPTED. For this amount, the successful bidder shall receive three (3) sets of complete documents.

A certified check or bank draft payable to Housing Authority of Baltimore City, U.S. Government Bonds, or a satisfactory bid bond executed by the bidder and a surety company in an amount equal to five percent (5%) of the bid shall be submitted with each bid.

The successful bidder will be required to furnish satisfactory performance and payment bond each in the amount of 100% of the Contract Price, except that no performance of payment bonds are required for contracts under $2,000.00.

Attention is called to the fact that payrolls must be filed with the Housing Authority and not less than the prevailing salaries and wages as set forth in the Specifications must be paid on this project. The Contractor must insure that the employees and applicants for employment are not discriminated against because of their race, creed, color, religion, sex, or national origin.

The successful bidder may be required to prepare and submit an Affirmative Action Program regarding the employment of minority job applicants. Details are set forth in the Contract Documents under 41 CFR 60-4.2(d) "Notice of Requirements for Affirmative Action to Ensure Equal Employment Opportunity (Executive Order 11246)", 41 CFR 60-4.3(a) "Standard Federal Equal Employment Opportunity Construction Contract Specifications (Executive Order 11246)", "Section 3 of the HUD Act of 1968, Utilization of Minority Business Enterprises" (Executive Order 11625)" and "Section 504 of the Vocational Rehabilitation Act." In addition, prior to the signing, he must submit a preliminary statement of work force needs, where known. Where not known, this information must be supplied prior to the signing of any contract between the contractor and his subcontractors.

The Housing Authority of Baltimore City reserves the right to reject any or all bids or to waive any informality in bids, and unless otherwise specified by the Authority to accept any item in the bid. Awards will be made to the lowest responsible bidder conforming to the requirements of this Invitation as determined by and in the best interest of the Housing Authority of Baltimore City. Past performance of contract work by the Contractor particularly for the Housing Authority of Baltimore City may be considered in the award decision.

No bid shall be withdrawn for a period of thirty (30) days subsequent to the opening of bids without the consent of the Housing Authority of Baltimore City.

HOUSING AUTHORITY OF BALTIMORE CITY
VITO J. MANGANO
Director
Construction and
Buildings Inspection

"AN EQUAL OPPORTUNITY EMPLOYER"

MARYLAND DEPARTMENT OF TRANSPORTATION
STATE AVIATION ADMINISTRATION
INVITATION TO BID
CONTRACT 5AA P.O. 6-0583
PURCHASE OF PORTABLE "T" HANGARS
MARTIN STATE AIRPORT

Sealed Bids of Proposals for the State Aviation Administration and marked "Purchase of Portable "T" Hangars 5AA P.O. 6-0583 will be received at the Purchasing Office, 3rd Floor, Terminal Building, Baltimore/Washington International Airport, until 2:00 p.m. (DTS), February 4, 1986, at which time and place they will be publicly opened and read. The State Aviation Administration notifies all bidders the Minority Business Enterprise will be afforded full opportunity to submit bids in response to this notice and will not be subject to discrimination because of race, color, sex, national origin or any other basis, in consideration for an award.

Cost of Bid
or proposal documents
No Fee

All bids must be submitted on official bid form, with attachments, as furnished by the State Aviation Administration. Such bid proposal forms, specifications and related documents are available upon request at the Purchasing Office, 3rd Floor, Terminal Building, Baltimore/Washington International Airport, Maryland.

A bid bond is required for proposals exceeding 50,000.00 bidders must submit an a form provided by the State, a bid bond in an amount equal to, or greater than 5 percent of the total bid price. Bid bonds must be issued by a surety licensed to do business in the State of Maryland, although the bidder may submit cash, a certified check, or other security set forth in COMAR 21.07.01 in lieu of bond.

This Contract shall be awarded, subject to the approval of the Secretary, Maryland Department of Transportation and Board of Public Works of Maryland to the lowest responsive bidder. The State Aviation Administration reserves the right to reject any and all bids and/or waive technical defects if, in its sole judgement, the interest of the Administration may so require.

STATE AVIATION ADMINISTRATION
Theodore E. Mathison
Administrator

The Maryland-National Capital Park and Planning Commission (M-NCPPC) (Montgomery) Bid Number: 862A206-A, hereby invites sealed bids from interested parties for furnishing all labor, equipment, and materials; and for performing all work in conjunction with: Supply and installation of an elevator in the Manor House as per attached Plans & Specifications at Rockwood Special Park.

Project Location: Off MacArthur Boulevard (S. of its intersection with Falls Road) in accordance with plans and specifications to be furnished ON OR AFTER Monday, December 23, 1985 by the Field Purchasing office, M-NCPPC, 9500 Brunett Avenue, Room 110, Silver Spring, Maryland 20901.

THERE WILL BE NO CHARGE FOR THE PLANS AND SPECIFICATIONS.

Each bid must be submitted to the Commission's Field Purchasing Office, c/o Neil S. Wright, Contracting Officer, at the above address. Bids must be received BEFORE 11:00 A.M. on Tuesday, December 31, 1985. They will be publicly opened, read, tabulated on Tuesday, Dec. 31, 1985. In the event the Commission offices are closed or there is a delay in the normal starting time, due to weather or other contingencies, the bids will be accepted until 12:00 Noon, on the first full Commission business day following the designated closing date. If there are any questions regarding this bid, please call J. L. Jalali at 301-565-7420.

All submitted bids and associated documents will become the property of the M-NCPPC and will be considered public information.

By Thomas H. Countee, Jr., Executive Director

Buy U.S. Savings Bonds

CITY OF BALTIMORE
DEPARTMENT OF PUBLIC WORKS
INTERSTATE DIVISION FOR BALTIMORE CITY
NOTICE OF LETTING

Federal Aid Project No. IX-83-1(148)5
State Highway Administration Project No. BC 311-124-815
City of Baltimore Contract No. 3072

Sealed Bids or Proposals, in duplicate, addressed to the Board of Estimates of the Mayor and City Council of Baltimore, and marked I-83 Jones Falls Expressway Rehabilitation — Howard Street to 28th Street, City of Baltimore Contract No. 3072, will be received at the Office of the Comptroller, Room 204, City Hall, Baltimore, Maryland until 11:00 a.m. February 19, 1986. Board of Estimates employees will be stationed at the Security Unit Counter just inside the Holliday Street entrance to City Hall from 10:45 a.m. to 11:00 a.m. every Wednesday to receive Bids from bidders who feel they would not be able to deliver the Bid Envelope to Room 204 by 11:00 a.m. due to a possible delay by the security check and scanner process. The Bids will be processed with a hand scanner, placed in a box and promptly at 11:00 a.m., the box will be sealed and brought to Room 204, City Hall, Comptroller's Office. Positively no bids will be received after 11:00 a.m. and at 12:00 Noon on said date they will be publicly opened by the Board of Estimates in Room 215 in said City Hall. ALL TIMES ARE EASTERN STANDARD TIME.

Baltimore City hereby notifies all Bidders that it will affirmatively insure that in any contract entered into pursuant to this advertisement, Minority Business Enterprise will be afforded full opportunity to submit bids in response to this invitation and will not be discriminated against on the grounds of race, color or national origin in consideration for an award. Also, the bidder's attention is called to the Standard Federal Equal Employment Opportunity Construction Contract Specifications (Executive Order 11246) which is a part of the contract proposal. All of these activities shall be done in accordance with Title VI of the 1964 Civil Rights Act, as amended.

It is the goal of the Interstate Division for Baltimore City that Minority Business Enterprises participate in all Federal-aid Contracts. Each contract will include two goals; one for Minority Business Enterprises and one for Woman Business Enterprises. THE CONTRACTOR SUBMITTING THE LOW BID ON THIS CONTRACT WILL SUBMIT AN MBE PARTICIPATION PROGRAM (WITH ALL APPROPRIATE DOCUMENTS) AS STATED IN THE PROPOSAL. Plans, Specifications, and other Contract Documents may be examined without charge at the Interstate Division for Baltimore City, 2225 North Charles Street, Baltimore, Maryland 21218 on or after December 20, 1986, and copies thereof may be obtained on payment of Two Hundred Dollars ($200) for each copy 24 inches by 36 inches and One Hundred Fifty Dollars for each copy 12 inches by 18 inches, which payment will not be refunded. Copies of cross sections may be purchased at the Interstate Division for Baltimore City, 2225 North Charles Street, Baltimore, Maryland 21218 at the cost of sixty cents (60¢) per sheet (24 inches by 36 inches).

The Standard Specifications for Construction and Materials, Maryland Department of Transportation, State Highway Administration, dated January 1982 and the Interstate Division for Baltimore City Standard Provisions, dated November 1983, are to be used in this Contract.

Each bid must be accompanied by a Certified Check of the bidder or Bank Cashier's Check, or a Bank Treasurer's Check drawn on a solvent Clearinghouse made payable to the Mayor and City Council of Baltimore in the amount determined by multiplying the bid by two percent (2%) and rounding off to the next highest five hundred dollars ($500.00). That successful Bidder will be required to give bond in the amount of the "Contract Price".

The Board of Estimates reserves the right to reject any and all bids and/or waive technical defects if in its judgement, the interest of the Mayor and City Council of Baltimore, may so require. Bids, when filed, shall be irrevocable.

Attention of bidders is called to the minimum wage rates to be paid on this project.

All prime contractors bidding on a City contract in excess of Twenty-Five Thousand dollars ($25,000) must first be prequalified with the City of Baltimore Contractors Qualification Committee, 1105 Municipal Building, Baltimore, Maryland 21202, whose recommendations for an assigned work capacity rating (expressed in dollars) and work classifications become effective after ratification and confirmation by the Board of Estimates. The Cost Classification Range for this work shall be above $25,000,000. Contractors whose capacity rating does not meet the lower limit of the Qualification Range may obtain Plans and Proposals marked "Not For Bidding Purposes". Prime Contractors will no be permitted to bid for any single contract having a dollar value in excess of the contractor's assigned work capacity rating. Subcontractors intending to perform work on any City contract in excess of Twenty-Five Thousand dollars ($25,000) must have established qualification before they are permitted to commence work.

APPROVED:
HYMAN A. PRESSMAN
Secretary, Board of Estimates
City of Baltimore

APPROVED:
M. FAYSAL THAMEEN
Chief, Interstate Division for
Baltimore City

APPROVED:
FRANCIS W. KUCHTA
Department of Public Works
City of Baltimore

BALTIMORE COUNTY, MARYLAND
NOTICE OF INTENT TO ASSIGN PROJECTS

In the near future, the Professional Services Selection Committee will recommend consulting assignments for the following projects:

PROJECT 85-14 - ROCKY POINT PARK PERMANENT CAMPING AREA

Professional services are required by the Department of Recreation and Parks to determine the feasibility of providing a permanent camping area at Rocky Point Park.

The scope of services shall require the preparation of a feasibility study report addressing the following types of facilities/accomodations for the selected camp site: (1) an administration building, including a concessions facility; (2) a comfort station; (3) an entrance gate; (4) roadways and camp parking facilities, including lighting; (5) campground utilities (sewer, water, power distribution) and (6) a recreation area with provisions for a tot lot.

PROJECT 85-15 - MILFORD MILL NATURE TRAIL

Professional services are required by the Department of Recreation and Parks for designing an extension to the existing Milford Mill Nature Trail. The scope of services shall entail extending the nature trail by approximately one mile and shall include grading, drainage, erosion control, and environmental impace considerations. In addition, accomodations for trail usage by the handicapped shall be provided in accordance with handicapped accessibility design standards.

To be considered for award, all firms currently prequalified must submit a separate Baltimore County DPW Form 102 in response to each project of interest described above. Any firm not currently prequalified can do so by filing a Baltimore County DPW Form 101. DPW Form 102 submittals must be received by the Chief of the Bureau of Engineering, Room 219, County Office Building, 111 W. Chesapeake Avenue, Towson, Maryland 21204, not later than 4:00 P.M. local time on Monday, January 20, 1986. Late submittals will not be considered. Copies of Baltimore County's DPW Form 101 (for prequalification) and DPW Form 102 can be requested through the above address or by calling (301) 494-3773.

By order of the County Executive of Baltimore County, Maryland.

DONALD P. HUTCHINSON
County Executive

INVITATION TO BID
WASHINGTON SUBURBAN SANITARY COMMISSION
CONTRACT NO. 85AW&505-B
WATER MAIN CONSTRUCTION

Description of Project: Construction of approximately 45 feet of 6-inch, 560 feet of 8-inch water main, 405 feet of 1-inch water house connections and 400 feet of 4-inch sewer house connections to serve Cedar Tree Lane and Falcon Wood Drive, McKnew Property, Part 5, Colesville Election District No. 5, Montgomery County, Maryland.

Sealed bids for construction of the Project will be received in the Bid Room, Phair Office Park, 8103 Sandy Spring Road, Laurel, Maryland then publicly opened and read on January 7, 1986 at 10:15 a.m.

Copies of the documents may be examined at the Commission's Contract/Technical Services Section, Phair Office Park, 8103 Sandy Spring Road, Laurel, Maryland, Phone 441-4150.

Documents will be made available December 23, 1985 at a price of $10.00 per set, non-refundable. Only check or money order accepted.

An obligation of participate in the WSSC Mandatory Minority Business Enterprise Program as described in the Information for Bidders is required for bids $75,000.00 or more.

BETHEL AME CHURCH

DECEMBER 28, 1985

Proclaiming Gospel for 200 years

The year is 1985. As worship service begins, the Bethel A.M.E. Church congregation stands for the doxology. Hands are clasped across the church and the people proudly sing, "Praise God From Whom All Blessings Flow." God has continued to pour his blessings upon Bethel Baltimore for 200 years and this is our legacy.

The year is 1785. The Revolutionary War with England had ended just two years before in 1783. The thirteen original colonies are still colonies. The first colony did not become a state of the union until two years later in 1787. It was just a year before on Christmas Eve, 1784 that the Methodist Church in America officially had its beginning.

There are more than 4,000 free black men and women in the Maryland colony. In the Baltimore area, many of our free ancestors who are Christians attend the Methodist meeting houses of Strawbridge Alley and Lovely Lane. They probably chose the Methodist faith because of its anti-slavery stance. The Lovely Lane meeting house was built in 1774 and the black members were initially allowed to sit and worship as they pleased; however, as their numbers grew they were finding themselves restricted to certain areas for worship.

These and other racial discriminatory acts influenced our ancestors to begin leaving Strawbridge Alley and Lovely Lane so they could worship God without preclusion. They organized themselves into a prayer group which met in homes near the Belair Market and later in a boot-black's cellar. They gave themselves the name Bethel, which means House of God in Hebrew, and is defined as a spot where God is worshiped, a holy place. Thus, we have the beginnings of this great church.

The year is 1797. Benjamin Banneker had published America's first Farmer's Almanac five years earlier in 1792 and Washington, D.C. would not become the nation's capital until three years later in 1800. The Bethel prayer group is now known as the Bethel Free African Society. Under the leadership of prayer leaders Jacob Forteo and Caleb Hyland, Bethel moved to a permanent home in the former German Lutheran Church building on Fish Street, now known as Saratoga Street.

In that same year, the Bethel leadership formally submitted a letter of separation from the Methodist Episcopal Church. In 1801 a black preacher by the name of Daniel Coker joined the Bethel prayer group. He was a dynamic preacher, educator and philosopher. By 1810, he had opened a school to provide formal education for blacks, and became the first black Marylander to publish a book entitled, "A Dialogue Between a Virginian and an African Minister."

In 1811 he became the first official pastor as Bethel was named the African Methodist Bethel Church of Baltimore City. The congregation had grown to over 600 members. Daniel Coker later became the first missionary of the church and traveled to Liberia, West Africa as part of a colonization party.

The year is 1816. Frederick

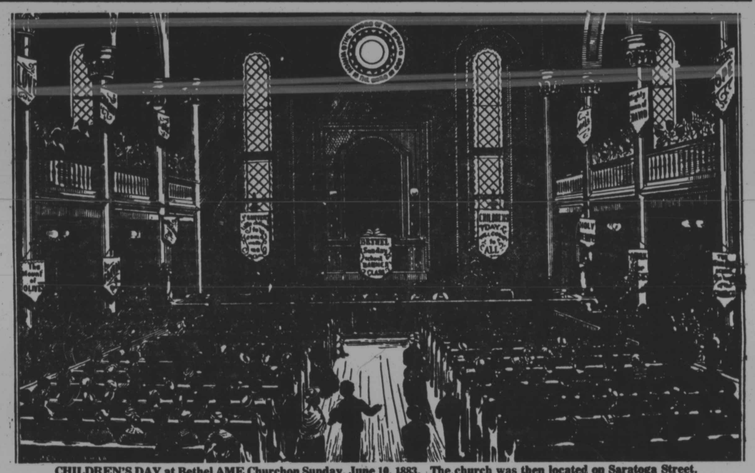

CHILDREN'S DAY at Bethel AME Churchon Sunday, June 10, 1883. The church was then located on Saratoga Street.

'Grandfather moved Bethel Church'

By Esther C. Whyte Bailey

My grandfather, Daniel G. Hill, was the Pastor of Bethel African Methodist Episcopal Church in 1910 when the present site, St. Peter's Protestant Episcopal Church located on the corner of Druid Avenue and Lanvale Street was purchased.

As I reflect on the great history of a great church - Bethel of Baltimore - I realize how much foresight and determination the parishioners, under the leadership of Rev. Hill, had to possess in the year 1910. When you consider the purchase price of $90,000.00 it seems astronomical for those times.

To quote my grandfather from the Souvenir Program of January 1911, "While this sum is large, we think after all small, when compared to the real value of the property, and the chance for redeeming souls and improving the civic, moral and religious lives of people."

Though I was quite young when my grandfather, Daniel G. Hill, died in the early 1930's I remember him for his gentleness, his kind scholarly and refined manner. He was a great family man who reared nine children, one of whom - my mother Violet Hill Whyte grew up to become the first black person appointed to the Baltimore City Police Department.

BY GOD'S GRACE

'Mother Bethel' marches on

By John R. Bryant, D.D.

Shortly after this nation was born God gave birth to the black church in Baltimore, and they called her Mother Bethel. During this year of 1985 Bethel African Methodist Episcopal Church, Maryland's oldest independent black congregation, has been celebrating its birthday. Since 1785 Bethel has been in business for the Lord.

To the larger society who has historically claimed that black people have not been prepared to organize, govern, develop or sustain organizations, structures, and systems, Bethel stands as a great contradiction. For not only has she survived, but she has strived.

The church is the very body of Christ and should embody His love, His mercy, and His strength. This A.M.E. Church has been struggling to be exactly that for God's sunkiss children. For two centuries we

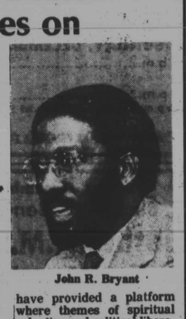

John R. Bryant

have provided a platform where themes of spiritual salvation and political liberation has been preached and taught. Bethel Baltimore organized its first school in 1816 in order to teach black folk to read and write. Bethel

Continued on page 4