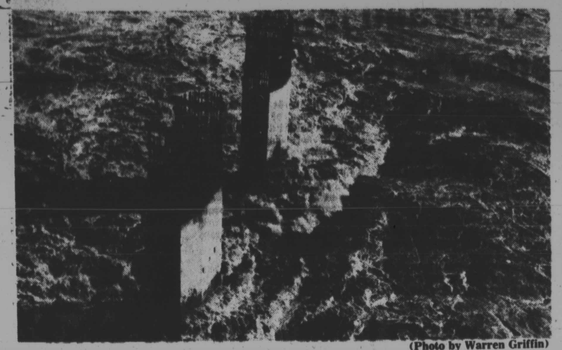

(Photo by Warren Griffin)

High waters lap concrete stanchions situated in the James River near Lee Bridge during last week's flood. The piers are part of a construction project to build a bridge that will replace the Lee Bridge.

(Photo by Warren Griffin)

Virginia National Guardsmen prepare to take a boatload of people on a tour of the local flood area. The boat was loaded at 17th and Main Streets in Shockoe Bottom.

(Photo by Jerri Bass)

Virginia National Guardsmen don gloves Friday in preparation for cleanup duty in the Shockoe Bottom district of Richmond. They had the chores of picking up floating debris and keeping watch over businesses in the area.

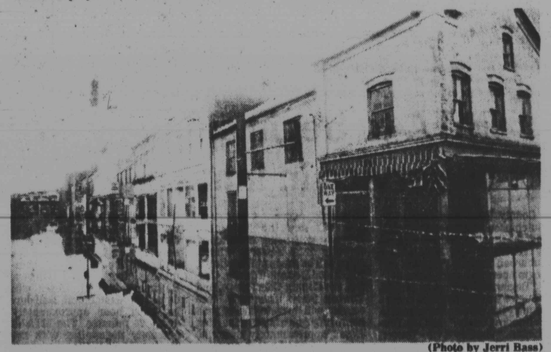

(Photo by Jerri Bass)

Scores of buildings of Shockoe Bottom were mirrored in brownish water last week when floodwaters from the James River extended through the lowest part of the business district.

Virginia mops up after $700-million flood

From Staff and Wire reports

A massive clean-up effort is underway in Richmond and other flood-damaged areas in the state of Virginia in wake of James River flooding last week that claimed at least 19 lives and ravaged public and private property to the tune of almost $700 million statewide, including about $100 million in damage in Richmond.

The no-name flood last week with all of the destruction it caused became somewhat of a tourist attraction in Richmond to the dismay of local police officials who with the help of activated Virginia National Guardsmen barely managed to control the flow of gawkers and sightseers who tried to gain access to restricted areas in the flood area. Several persons who disobeyed police orders to stay out of the restricted area were arrested and charged with trespassing.

The James, easily waded by fishermen at normal levels, crested Thursday, Nov. 7, at 30.76 feet at Richmond City docks. It dipped below flood stage (9 feet on Sunday.

Beginning Friday afternoon in Richmond, bridges that had been closed because of the swollen James opened once again to traffic to the delight of thousands of motorists who learned a lot about the virtues of patience in dealing with slow-moving bumper to bumper traffic that led to the Lee and Manchester Bridges, heading northbound towards downtown.

As the waters slid away, Richmond police reopened the busy Interstate 95, 14th Street Bridge and the Boulevard Bridge. Receding water in Shockoe Bottom exposed a thick carpet of mud, dotted with shipping palates and rotting fruit, vegetables and flowers from the 200-year-old Farmer's Market.

The cleanup job, flushing streets, sewers and basements, and removing unidentified containers that may contain hazardous materials could take up to two weeks. Restaurants, hotels and some other businesses hit by the flood waters will need health inspections before they can have their lights turned back on in preparation for their return to operation.

Gov. Charles S. Robb has requested federal disaster aid for parts of Virginia so that victims could be eligible for assistance, including low-interest loans. He requested aid for Roanoke, Salem, Clifton Forge, Buena Vista, Covington and the counties of Roanoke, Botetourt, Alleghany, Franklin and Rockridge.

Robb spokesman George Stoddart said that the governor was expected to expand the request as other damage assessments reached his desk. The city has already submitted information for it to be considered for federal disaster aid.

There were five rescues along the James in Richmond including two high school students who tried canoeing the surging river and two sightseers who drove off a cliff in a new jeep.

Mile LaCivita, of state disaster services said a precise number of the homeless is unavailable, although most of the 10,150 people who fled the high water are back in their soggy homes. He said service centers should be in operation the middle of the week.

(Photo by Warren Griffin)

Richmond's Shockoe Bottom was one of the areas in the city that was shut down last week due to high waters from the James River which crested at 30.76 feet, 21.76 feet above flood stage.

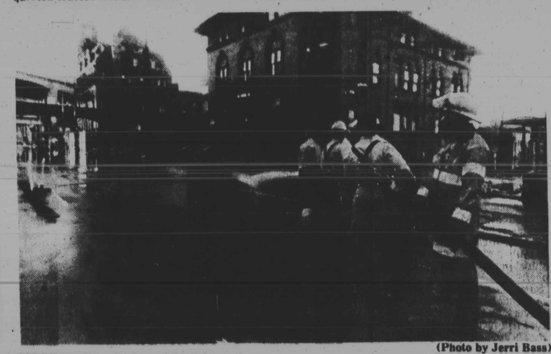

(Photo by Jerri Bass)

STREETBATH — Richmond firefighters shoot a stream of high-pressured water on main Street in Shockoe Bottom in the aftermath of a flood last week that did about $50 million in damage in the city. (More flood photos, page 18)

Governor awards 14 groups with community grants

The Governor's Office announced recently that 14 projects are being awarded a total of $120,000 to provide increased education, awareness and prevention of drug and alcohol abuse.

These awards, chosen from 53 proposals from all parts of the state, will implement the Community Grants Program for the prevention of adolescent drug and alcohol abuse which was enacted by the 1985 General Assembly as part of the Governor's Children and Youth Initiatives.

Gov. Hughes remarked, "Some of the best, brightest and most promising of our young people are turning to alcohol and drugs to relieve pressures, solve their problems and make them 'feel good;' unfortunately, the outcome is not so bright. Drug use and alcoholism will affect the rest of their lives and severely limit their potential to be productive citizens."

A 1984 School Survey conducted by the state Department of Health and Mental Hygiene has revealed that Maryland teenagers continue to use drugs and alcohol at alarming rates.

— 54 percent of 8th graders have tried alcohol; 7.8 percent of them are frequent users;

— 86 percent of 12th graders have tried alcohol; 23.1 percnt are frequent users;

— 5 percent of 8th graders are frequent users of drugs (other than alcohol or cigarettes);

— 15 percent of 12th graders are frequent drug users.

These figures do represent some decline in overall use. However, they are tempered by an increased awareness of the depth of problems caused by substance use and abuse.

Between 1983 and 1985, the number of Maryland adolescents identified with severe drinking problems increased from 800 to 3,000. By 1986, an estimated 4,000 adolescents under 18 will need treatment for alcohol abuse. In addition, 10 percent of those identified with treatment needs require residential care of 45-60 days, minimum.

At the same time, it is becoming very evident that PCP, LSD and cocaine use are on the rise. Maryland statistics show the current use of cocaine among adolescents to be almost twice that of the national average: 10.7 percent of adolescents in the state compared with 5.8 percent nationwide.

In concluding the announcement, the governor stated, "These awards will aid in the prevention of such problems. We look forward to continuing to pursue positive action on behalf of Maryland's young people."

Among the award recipients were:

— The East Baltimore Community Association — $10,000

— Family & Children's Society, Parenting & Drugs — $8,015

— Maryland State Department of Education, Maryland Youth Leadership Wellness Conference — $10,000

— Southeast Community Organization - Southeast Development, Inc. — $10,000

— The Reservoir Hill Multi - Purpose Center, The Latchkey Club — $9,685.

Black enrollment rises at St. Mary's College

Substantial progress in enrolling black students has been made at St. Mary's College of Maryland this year.

St. Mary's more than doubled the number of black students enrolled as full-time freshmen from 8 in 1984 to 17 in 1985, and increased the percentage of black students in the freshman class from 3.1% to 5.5%. Another three black students entered as transfer students, bringing to 20 the number of new black students at St. Mary's. Overall, 62 of the college's 1,157 full-time students are black, up from 56 last year.

According to the Maryland Equal Education Opportunity Plan for 1985-1989, St. Mary's goal by 1990 is 12 percent black students among entering freshmen. "We're well on our way to reaching that goal," says President Edward T. Lewis, and we are committed to achieving it. Next year we intend to enroll 30 black freshmen, a number which will put us about 9%, by 1990, we will have 35 to 40."

According to Michael Freeman, associate director of minority recruitment and services, most of the new minority students are from the Baltimore-Washington area, and most were very careful in their selection of St. Mary's. They visited the campus, usually with their parents, and consciously sought the small school atmosphere of St. Mary's. "Most of these students went to high schools larger than St. Mary's," said Freeman, "but when they visited the campus, they found the friendliness catching."

Freeman, who as a counselor and advisor maintains a close contact with the students, feels the adjustment period for the new students has smoothly. "The orientation program this fall really helped make students comfortable here," he said.

One new student in particular has jumped into student activities, says Freeman, citing Dennis James of Baltimore, a graduate of Paul Laurence Dunbar High School, who was elected president of the college's philosophy club last month.

Four of the new freshmen have Mathias D'Sousa Fellowships which are awarded competitively on the basis of academic performance. They are Charlotte Burford of Columbia, a graduate of Centennial High School; Elliott Johnson of Capitol Heights, a graduate of Crossland High School; Gwendolyn Page of Olney, a graduate of Rockville Senior High School, and William Warmley of Annapolis, a graduate of St. John's in Washington, D.C.

READ THE AFRO

Small Ads... Big Results! CLASSIFIED ADS! just call 728-8200

Notices

SOMETHING NEW!

We now have a special column announcing your newborn entitled:

"Bundle of Joy"

COST:
$4.00 when paying CASH, VISA, or MASTER CHARGE
$5.00 if billed

SAMPLES:
JOHNSON: on Aug. 30, 1985 Mr. & Mrs. Rick Johnson announces their twin boys, Floyd and Lloyd

The proud grandparents of the RICE family would like to congratulate the birth of their grandson RICHARD

Mail to: "BUNDLE OF JOY"
P.O. Box 1857, Baltimore, Md. 21203
or Call 728-8200 (Adv. Dept.) for more details

Enclosed Payments $____
Name____
Address:____
City:____ State____ Zip____
Phone:____

Notices

DEATH NOTICE

HOLSEY.
On November 11, 1985 LUTHER B., beloved husband of Henrietta Holsey and uncle of William, Leon, David, Carl, Eugene, Anthony, Loretta, Elizabeth, Geraldine and Ruth. He is also survived by great nieces, great nephews, two sisters-in-law, three brothers-in-law and other relatives. Friends may call at the Nutter and Sons Funeral Home, Inc., 2501 Gwynns Falls Parkway on Friday after 4 P.M. until Saturday 12 Noon, where family will receive friends from 11 A.M. to 12 Noon. Funeral services immediately following. Interment in Arbutus Memorial Park.

MANNING.
On November 12, 1985, BEATRICE E. (nee Summerville), of 402 Gold Street. Beloved wife of Benjamin R. Manning and devoted mother of JoAnn D. Wigglesworth and Crystal A. Solera. She is also survived by three grandchildren Joseph, Kristin Rose and Juan-Antonio; she is also survived by one sister, Mrs. Romona Riggsbee, nieces, nephews, aunts, uncles, cousins, two sons-in-law, Wayne E. Wigglesworth and Angel Solera, mother-in-law Mrs. Martha Manning and other relatives. Friends may call at the Nutter and Sons Funeral Home, Inc., 2501 Gwynns Falls Parkway on Saturday after 5 P.M. until Sunday 4:30 P.M. when Mrs. Manning will be taken to St. Peter Claver Catholic Church, 1546 North Fremont Avenue for Family for Family Hour from 6 to 6:30 P.M. with Mass of Resurrection immediately following. Interment on Monday 10:45 A.M. in Garrison Forest Veteran Cemetery.

IN MEMORIAM

McCULLOUGH - In memory of my brother, PAUL J. McCULLOUGH, who passed away November 14, 1984:
A year has passed, since you left me.
I miss you, I love you,
God love you best.
Love, Sister MILDRED GALES

Help Wanted

WELDER

Agency of State of Maryland has contractual opening for an exp'd welder. Will be working at the Md House of Corrections welding flat steel to cell doors. Will be working with inmate assistants. Salary $6.74-hr. Interested persons should send their application to P.O. Box 2234, Balto., MD 21203 EOE

WAREHOUSE HELP

Agency of State of Maryland has contractual for individuals with good back ground to work out of central city warehouse. 1 yr. experience in handling furniture, supplies & other materials. B lic. preferred. Will be working with & giving directions to inmates. Salary $4.40 per hr. If interested persons should send their applications to P. O. Box 22904, Balto. MD. 21203. EOE.

Help Wanted

DIRECTOR OF TRIO PROGRAMS ADMINISTRATIVE VACANCY

QUALIFICATIONS:
1. Master's degree from an accredited institution.
2. Three years (3) successful experience in administering grant funded programs.
3. Successful experience in preparing grant proposals.
4. Managerial and supervisory skills required.
5. Demonstrated ability to work with disadvantaged students and an understanding for and the commitment to the philosophy of the Community College.

SALARY: The proposed salary range is between $25,987 - $32,526 for a twelve month grant-funded position with full fringe benefits; placement is based upon qualifications.

APPLICATION: Must be received by November 22, 1985

CALL OR WRITE:
Office of Personnel Community College of Baltimore
2901 Liberty Heights Avenue
Baltimore, Maryland 21215
(301) 396-0471
AN EQUAL OPPORTUNITY/AFFIRMATIVE ACTION EMPLOYER. WE HIRE HANDICAPPED.

HOUSEKEEPING SUPERVISOR

Knowledgeable person with two years experience in all phrases of janitorial work. Supervisor experience a must. Will be supervising inmates work crews on second shift. Contractual position. $5.00 per hour If interested call 659-4328. Bet. 8 a.m. 10 a.m. Thursday Nov. 14.

COMMUNITY COLLEGE OF BALTIMORE ADMINISTRATIVE VACANCY DEAN, DIVISION OF CONTINUING EDUCATION & COMMUNITY SERVICES

QUALIFICATIONS:
1. Master's degree; doctorate preferred
2. Five years' administrative and supervisory experience, including budget preparation and academic program evaluation
3. Three years' professional collegiate experience, preferably in a continuing education-community services program
4. Proven record of successful program development for business and industry

SALARY: The proposed salary range is between $36,329 and $46,629 for a twelve-month contract with full fringe benefits; placement is based upon qualifications.

APPLICATION: Must be received by December 2, 1985

CALL OR WRITE: Office of Personnel
Community College of Baltimore
2901 Liberty Heights Avenue
Baltimore, Maryland 21215
(301) 396-0471
AN EQUAL OPPORTUNITY-AFFIRMATIVE ACTION EMPLOYER. WE HIRE HANDICAPPED.

DIETARY AIDE

Full or part time position. Preparation of vegetables, pot and pan washing, general kitchen cleaning. Flexible schedule. Must have own transportation. Call St. Vincent's Center, 2600 Pot Spring Rd., Timonium, MD 21093. 252-4000 EOE

Help Wanted

CIVIL RIGHTS ORGANIZATION RELOCATING TO BALTIMORE SEEKS QUALIFIED INDIVIDUALS TO FILL THE FOLLOWING POSITIONS: EXCELLENT BENEFITS. SALARY COMMENSURATE WITH EXPERIENCE

SECRETARIES

One or more years exp. Typing 60-70 wpm; Steno 70-80 wpm. Word Processing a plus.

LEGAL SECRETARIES

Two years exp as legal secy. Typing 80 wpm; Steno 100 wpm. Knowledge of word processing.

CLERKS

One to 2 years exp. maintaining records, filing, other clerical duties. light typing 50-60 wpm.

RECEPTIONIST-SWITCHBOARD OPERATOR

Experienced, articulate, pleasant telephone manner. Light typing, clerical duties.

ADMINISTRATIVE ASSISTANT

Experienced, good organizational, administrative, secretarial skills. Steno 80, Typing 70. Ability to take minutes of meetings.

EXECUTIVE ASSISTANT (PUBLIC RELATIONS)

Assist public relations director. Excellent organizational, administrative skills. Some writing ability. Experienced in area.

EXECUTIVE ASSISTANT (LEGAL)

Assist General Counsel. Experienced with good supervisory, administrative skills. Paralegal training a plus.

ACCOUNTANT

Two to 4 years experience. Assist Chief Accountant in general acctg. F-S, G-L.

ATTORNEYS

Two to 3 years legal experience and admitted to bar of any jurisdiction. Exp in school, voting, employment, housing litigation. Travel required.

DIRECTOR-YOUTH PROGRAM

Experienced indiv to direct national youth and college program. Good administrative-organizational-public speaking skills. Travel required.

DIRECTOR-LIFE MEMBERSHIP DIVISION

Experienced in community organizational work, fund raising with excelent administrative, public speaking skills. Travel required.

DIRECTOR-LABOR PROGRAM

Indiv with work experience associated with manpower and labor relations in area of equal employment. Good organizational-research-public speaking skills. Travel required.

DIRECTOR-ECONOMIC DEVELOPMENT PROGRAM

Min. 5 years experience in business operations-development: economic development, finance, related area. Excellent administrative-writing-research-public speaking skills. Travel required.

DIRECTOR-INTERNATIONAL AFFAIRS PROGRAM

Four years exp in international relations or related area. Excellent writing-research-public speaking-fundraising skills. Travel required.

DIRECTOR-NATIONAL HOUSING PROGRAM

Minimum of 5 years experience in housing field. Knowledgeable in social-civil rights concerns re housing for low-income and minority group persons. Excellent writing-research-administrative-public speaking skills. Travel required.

Send resume, specifying position to: BOX 40, c/o AFRO-AMERICAN NEWSPAPERS, 628 N. Eutaw St., Balto., MD 21201. DEADLINE FOR RECEIPT OF RESUMES IS 12-5-85

Equal Oppor. Employer

WOODWORKING

Agency with State of Maryland is currently recruiting for a top-notch supervisor to help run 'our Multi-Faceted woodshop in Jessup, Md. Expert knowledge of the operation & institution of a complex workshop nec. Will be responsible for up to 6 civilian supervisors, more than 5 inmate workers. Good background & administrative & management skills needed good starting salary & full State benefits. Send resume with salary history in confidence to Eugene Hall, P.O. Box 22964, Balto., Md. 21203. EOE

Nursing

NURSE-RN HAVE YOU EVER:

A. Wanted to work with healthy people?

B. Wanted hours other than the routine hospital shifts?

C. Wanted to work in a different setting every day?

D. Wanted to see the Maryland & Pennsylvania countryside?

E. All of the above?

If you answered "E", then Red Cross Blood Services Nursing is for you. Join our Bloodmobile Team as a full time RN. Some evenings and weekend hrs are req. Be part of the team that provides the blood and blood products for the hospitals. Put your nursing interview skills and knowledge to the test. Submit application/resume by 11/18/85 to:

Personnel Office
AMERICAN RED CROSS
2701 N. Charles St.
Balto., Md. 21218
E.O.E. M/F/H

PART TIME COMMUNITY OUTREACH COORDINATOR

For community based substance abuse counselling center. Duties include fundraising, speaking engagements, public relations work; req. Bachelor's degree plus 2 yrs. exp. in community organization with strong organizational writing and speaking skills. Ability to work independently and knowledge of substance abuse issues. Typing a plus, needs car. Salary $8,000 a yr. Send resumes by 11/21/85 to: 10400 Ridgland Rd., Cockeysville 21030. EOE

Personnel

PERSONNEL SPECIALIST

American Red Cross has an immed opening for an individual to handle non-exempt recruitment & administer employee benefits programs. Reqs bachelors degree in business admin., personal or related area plus a min of related area plus a min of 1-2 yrs prior personnel exp. Submit resume by 11/18/85 to:

Personnel Office
AMERICAN RED CROSS
2701 N. Charles St.
Balto., Md. 21218
E.O.E. M/F/H

Nursing

BLOOD SERVICE NURSING TECHNICIAN

American Red Cross Blood Service Nursing Dept. has an immed need for full time Blood Service Nursing Technician. Duties incl: performing phlebotomy, hemoglobin, hemocrit, blood pressure, & pulse determinations. Reqs travel (Own vehicle), varied hrs. & some weekend work. Applicants must possess high school diploma or equivalent; & a min of 1-2 yrs related exp. Send resume/application by 11/18/85 to:

Personnel Office
AMERICAN RED CROSS
2701 N. Charles St.
Balto., Md. 21218
E.O.E. M/F/H

JANITORIAL SUPERVISOR

Knowledgeable person with 2 years experience in all phases of janitorial work. Supervisor experience a must. Will be supervising inmate work crews on 2nd-shift. Contractual position. $5 per hour. If interested call 659-4328 bet 8 a.m.-10 a.m. Thursday. November 14.

HEARING EXAMINER MINORITY BUSINESS ENTERPRISE PROGRAM

The Maryland Dept. of Transportation (MDOT) seeks a contractual employee to evaluate appeals and conduct hearings related to the decertification of Minority Business Enterprises (MBE) by the Dept. of Possessional a Juris Doctor or equivalent degree from an accredited school of law. Minimum 2 yrs. exp. researching and presenting cases for court trial or formal governmental hearing or conducting those hearings and rendering the resultant decisions. Knowledge of MBE Programs and regulations desirable. Will perform other non-MBE and hearing functions as required by MDOT. 1 yr. contract renewable up to a maximum of 2 yrs. Potential exist for permanent State employment upon termination of contract. Initial salary $21,385 annually. Send resume and letter of interest by Nov. 26, 1985 to:

Lenora D. Brown
Chief, Employment Services

MD. DEPT. OF TRANSPORTATION
P. O. Box 8755
BWI Airport, Md.
21240-0755
Equal Oppor. Employer

SECRETARY

Responsible pos. as secretary in Public Affairs Office to supervise & maintain office systems, media mailing & budget records. Exc typing skills & ability to use word processor req. Minimum 3 yrs office exp which includes public contact, good communications skills & ability to work effectively with volunteers & staff essential. This individual will also work closely with professional promotions, familiarity with local news media helpful. Send resumes by 11/18/85 to:

Personnel Office
AMERICAN RED CROSS
2701 N. Charles St.
Balto., Md. 21218
E.O.E. M/F/H

POLICE OFFICER — MALE AND FEMALE —

The Anne Arundel County Police Department is accepting applications from qualified male and female applicants for the position of Police Officer. Minimum qualifications are graduation from a standard high school or a GED certificate preferably supplemented by college-level course work, successful completion of recruit training and probationary period, and possession of a valid class D driver's license issued by the State of Maryland; or an equivalent combination of acceptable education and experience. Applicant must also be a U.S. citizen and be age 21 at time of graduation from the Academy. Salary range is $19,943 to $24,905.

In order to become an Anne Arundel County Police Officer you must successfully complete a written examination, an oral examination, a medical screening, a psychological screening and a background check. Applicants will NOT be required to take a physical strength or agility test as part of the selection process. However, all applicants who are selected will be required to complete successfully a training academy.

Closing date for applications will be Monday, March 17, 1986.

Applicants may obtain an official application form from any Anne Arundel County Government office or contact:
Personnel Section
Anne Arundel County Police Department
201 Robert Crain Highway
Millersville, Md. 21108
Phone: 301-987-4050 Ext. 205
OR
County Office of Personnel
Arundel Center
Annapolis, Maryland 21404
Phone: 301- 224-1721

EOE/M/F

HELP WANTED—SECRETARY

The Motor Vehicle Administration will be hiring a secretary to work on a contractual basis with our Motorcycle Safety Training Program. The position requires dealing with the public, a willingness to accept responsibility, good communication and organizational skills. Excellent typing, shorthand, dictaphone and record keeping skills are essential.

Work Experience and Education: Graduate from a standard high school or possess State high school equivalence certificate. Four (4) years of general clerical experience including typing, taking and transcribing dictation.

Form of Employment: One (1) year contract renewable yearly. Please send resume by November 29, 1985 to:

Andrew S. Krajewski
Motorcycle Safety Training Program, Room 207 C
Motor Vehicle Administration
6601 Ritchie Highway, N.E.
Glen Burnie, Maryland 21062

The Motor Vehicle Administration is an Equal Opportunity Employer.

DIRECTOR

Division of Local Government Assistance
Maryland Department of
Economic and Community Development
Unclassified Position—Annual Salary $45,200

Responsible for overall direction and management of the Division of Local Government Assistance, annual budget of $2.3 million, staff of 38. Responsibilities include planning and management of a diverse program - delivery system to assist local governments in the areas of community development - housing, economic development, codes development and building local government management capacity.

Qualification: Bachelor's Degree from accredited institution. Ten years full - time progressively responsible professional experience relevant to the above mentioned responsibilities, preferably in Maryland local and/or State government. At least three years must be in administering a major program or office of community development. At least six years must involve management of other professional employees. Experience is desirable in grantsmanship, technical assistance, government program development and administration, particularly programs dealing with community and economic development and housing. Applicants may substitute Master's Degree for one year of required experience.

Send resume with cover letter, by December 20, 1985 to: Mrs. Ardath M. Cade, Assistant Secretary, Department of Economic and Community Development, 45 Calvert street, Annapolis, MD 21401.

MECHANIC

BENCH MECHANIC
$8.43/Hour

The Housing Authority of Baltimore City is currently seeking an individual under supervision, performs maintenance repair work on a variety of power-operated equipment located in maintenance shops or high-rise buildings.

Candidates must possess an eighth grade education and have a minimum of four years experience in the diagnosis and repair of gasoline and electrically powered equipment, including portable, mobile or stationary equipment, particularly lawn maintenance equipment. A valid Maryland Driver's License is mandatory with no more than four (4) points on your record is required.

We offer an excellent benefit package plan including health and life insurance, generous leave, paid holidays, and an employer paid pension plan.

If you qualify, please fill out a Housing Authority application only (no resumes please), no later than November 29, 1985 and return to the:

Director of Personnel
Housing Authority of Baltimore City
222 East Saratoga Street
Room 101
Baltimore, maryland 21202
AN EQUAL OPPORTUNITY EMPLOYER

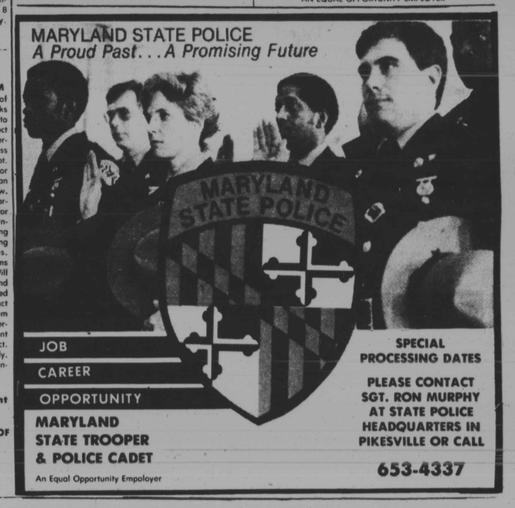

LOTTERY

The lottery numbers since November 6, 1985 were:

Md. LOTTERY

PICK THREE

11-6-85	607
11-7-85	815
11-8-85	724
11-9-85	073
11-11-85	041
11-12-85	798
11-13-85	054

PICK FOUR

11-6-85	6489
11-7-85	2858
11-8-85	7143
11-9-85	3546
11-11-85	7799
11-13-85	6838

LOTTO
11-9-85
01 03 16 25 27 35

DC LOTTERY

PICK THREE

11-6-85	693
11-7-85	334
11-8-85	297
11-9-85	002
11-11-85	674
11-12-85	837

	209	108
068	568	417
148	632	749
369	920	062
815	483	357
	963	728
	647	852

Foxy Mama was not to be outdone and gave D.C. readers two hits, 693 on Nov. 6 and 674 on Nov. 11. A great week for the D.C. Lottery.

Md. September

MON	TUE	WED	THU	FRI	SAT
1 994	3 042	4 626	5 828	6 191	7 540
8 437	10 322	11 392	12 723	13 831	14 663
16 976	17 668	18 963	19 672	20 989	21 630
23 915	24 801	25 594	26 949	27 248	28 533
30 238	31				

Md. Lottery

	713	694 816
905	876	572
	132	308 064
587	951	296
094	470	347

Mr. Fro came through for D.C. with a straight hit, 297 on Nov. 8 and 837 in combination on Nov. 11. Watch out for MD Lottery next week.

D.C September

MON	TUE	WED	THU	FRI	SAT
2 549	3 461	4 264	5 932	6 667	7 ——
9 066	10 350	11 319	12 559	13 503	14 239
16 266	17 106	18 767	19 666	20 423	21 582
23 800	24 873	25 502	26 363	27 543	28 166
30 235	31				

D.C. Lottery

664	422	118
099	737	050
171	001	889
338	244	226
655	393	595
828	556	774

All eyes are on the D.C. Lottery this week. Mr. Doubleheader hit 002 straight on Nov. 9