THESE PEOPLE HAVE ALL BEEN WINNERS WITH THE MARYLAND STATE LOTTERY AND THEY'VE NEVER BOUGHT A TICKET!

You don't have to play to win with the Maryland State Lottery. Since its inception in 1973, the Lottery has contributed more than $1.5 billion to the State's General Fund. This money has improved the quality of life for citizens all throughout the state.

Public education has received over $510 million... health hospitals and mental hygiene nearly $280 million... human resources has benefited to the tune of almost $100 million... plus public safety, grants to subdivisions, natural resources and other vital services all supported by the Maryland Lottery.

In addition, Lottery money has also helped reduce the need to increase state revenue from sales, income and property tax. Earnings have prevented the increase of the sales tax by 1¢... raising gasoline taxes by 10¢ per gallon... and increasing state property taxes from 21¢ per $100 assessed value to 73¢ per $100 of assessed value. The Maryland State Lottery... You don't have to play to win big!

THIS MESSAGE PROVIDED BY THE MARYLAND STATE LOTTERY.
MARTIN M. PUNCKE, DIRECTOR

GRAMBLING'S EDDIE ROBINSON SURPASSES 'THE BEAR'

BLACK COLLEGE SPORTS REVIEW

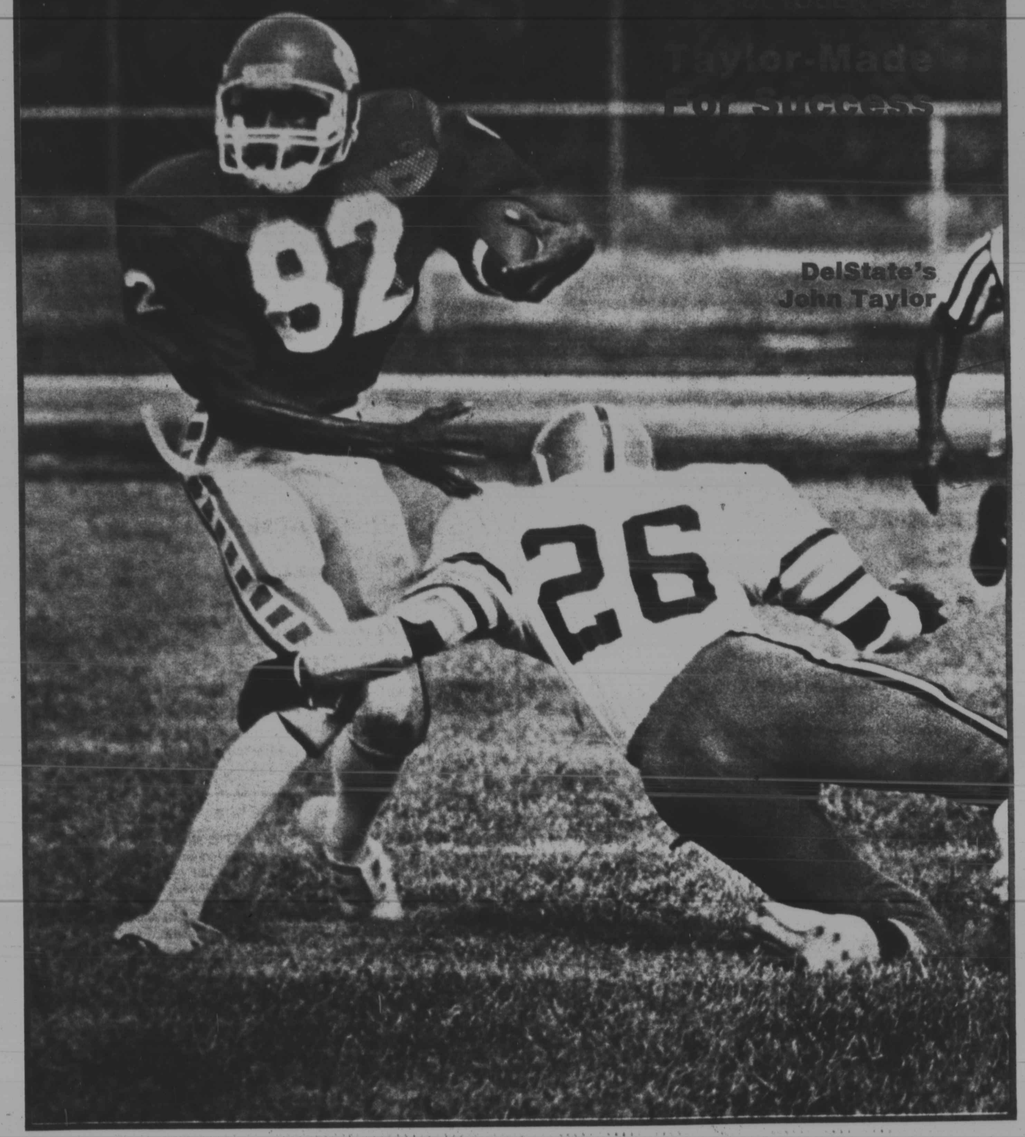

DelState's John Taylor