Mary Moore Murray dead at 84

Mrs. Mary Moore Murray, a prominent city schoolteacher for nearly 50 years, died Wednesday, Dec. 26 at Union Memorial Hospital after a long illness and a few days before her 85th birthday. She had been a resident of both Longreen Nursing Center and Edgewood Nursing Center for nearly two years.

Funeral services will be held Monday, Dec. 31 at 10:30 a.m. at Bethel African Methodist Episcopal Church. The family will receive friends one-half hour before services begin. Burial will be at Arbutus Memorial Park. Arrangements are being handled by Herbert Nutter and Sons.

Having been born in Royal Oak, Md. on December 30, 1899, Mrs. Murray was the elder daughter of the late Joseph and Georgine Murray Moore.

She received her basic education in the Royal Oak Public Schools, where her mother was the principal.

Upon the death of her father in 1913, Mrs. Murray's mother brought her to Baltimore (the maternal family's home since the early 1800's), and enrolled her in the Robert Brown Elliott School, then, No. 112. There she completed the seventh and eighth grades. She was graduated from the Old Colored High School (now the Frederick Douglass High School) in 1919.

She completed Baltimore Colored Training School, now Coppin State College, in 1921, and was appointed a city teacher in September.

In December, 1926, she married Samuel Christian Murray, a Phi Beta Kappa keyholder from Howard University, and a master's degree graduate of his Alma Mater.

Many Baltimoreans will remember the family-owned and operated seafood business of Mr. and Mrs. Murray on Pennsylvania Avenue during the Thirties.

Mrs. Mary Moore Murray

Sam Murray was known as a mathematician who tutored Morgan degree candidates in the Murray home. He died in 1955.

Along with her training at Coppin State, Mrs. Murray held a Bachelor of Science degree in teaching from Morgan State University, and the master's degree from Loyola College. She also studied at Johns Hopkins University.

She taught in city public schools for 46 years, 31 of which were spent at School No. 104, and retired in July, 1967.

That September, she was recalled to the classroom as a special substitute, and taught daily for an additional two years, thus completing a total of 48 years in the public schools system by 1969.

Around this time, she also taught at a federally-funded program for school dropouts, rehabilitated addicts, and unwed mothers at the Old Polytechnic Institute on North Ave. for five months.

Beyond this, she taught world geography and science, under the Archdiocese of Baltimore, at the House of the Good Shepherd during 1970-71.

The advent of this decade found Mrs. Murray, along with Mrs. Anna May Pickett, selected as the first of their race to become legislative proofreaders to the Maryland General Assembly from 1971-73.

Since at least, the early 1800's, Mrs. Murray's maternal family, the Murrays, have been residents of Baltimore.

They were professional, business, civic and religious groundbreakers. Their occupations included the ministry, newspaper publishing and distributing, the medical profession, teaching, and political activity.

Almost from the beginning, the family has been a pillar of the Bethel AME Church.

Mrs. Murray inherited much of her social consciousness from her family.

She was a member of the Governing Body of the Central Md. Health Systems Agency for three years; the Educational Board of the National Association for the Advancement of Colored People, local branch; the Board of Directors of the Madison Avenue Center of the YWCA; and a member of the Valiant Women's Democratic Club.

At Bethel Church, she was a class leader and a member of the Missionary Society.

She was a member of the Women's Committee of the United Negro College Fund, and she served as vice president and secretary of the Fourth District Democratic Association.

Mrs. Murray is survived by her sister, Mrs. Hilda Moore Roberts; a devoted cousin whom she raised, Mrs. Margaret Fairfax Evans; and Rodney and Paul Evans, Mrs. Evans' sons. Other relatives include cousins, Mrs. Edith Murray Batchlor, and William and Amy Moore.

Mrs. Murray, Mrs. Roberts, and Mrs. Evans, along with Mrs. Murray's mother, lived for years at 2402 Druid Hill Ave., near Whitelock Street.

Mrs. Murray's former students are invited to attend funeral services.

Mrs. Sedonia E. Edwards

Funeral services were held recently at Zion Baptist Church for Mrs. Sedonia Elizabeth Smith Edmonds who died following an illness at the Johns Hopkins Hospital.

Born on October 10, 1908, she was the daughter of the late James and Henrietta Smith. Educated in the Baltimore City public schools, she attended Frederick Douglass High School.

Mrs. Edmonds was a lifelong Zion Baptist Church member and was active in the Golden Age Missionary Society, Sunday School Nominating Committee, and served as president of the Deaconess Board. She joined the church in 1934.

She is survived by her husband, Lewis Edmonds; four sons, Lewis, Samuel, Roland and Franklin; two daughters, Delores and Beverly; three sisters, Mrs. Lily Dade, Mrs. Marguerite Stokes, and Mrs. Ernestine Hawkins; two brothers, James and William Smith, and many loving relatives.

Ronald J. James

Funeral services were recently held on Sunday, Dec. 16, for Ronald Jerome James who died on Dec. 11.

The son of Mrs. Lucille James Venable and Samuel William Venable, he attended the Baltimore County public schools.

Following his graduation, he enlisted in the United States Army, serving until March, 1975.

Mr. James then pursued a degree of "Practitioner Barbering" from the International Academy of Hair Design and Technology for the State of Maryland. He was awarded his degree in January 1981.

He is survived by his parents; four sisters, Ms. Arlethea Drumgold, Ms. Theresa Venable, Ms. Latonya Venable and Ms. Hannah Venable; two brothers, Samuel Venable, Jr., and Calvin Venable; grandparents, Mrs. Pinge James of North Hampton, N.C. and Johnnie Easter, also of North Hampton; and a host of loving relatives.

William E. Wright

Funeral services were held on Thursday, Dec. 20, for William Edward Wright at the William C. March Funeral Home, Inc.

The third of nine children born to the late George and Ella Wright, he was born on June 10, 1921 in Oak City, N.C. He died on Dec. 16.

Educated in the Baltimore City Public School System, he served as an enlisted man in the United States Army, from 1943-46. He was employed as a roofer.

He is survived by his wife, Mrs. Elizabeth M. Wright; seven sons, Vernon, William, Eric, Thomas, Mark, Daniel and Guy; three daughters, Pamela, Patricia and Carmela; three brothers, Herman, Thomas and Kenneth; and three sisters, Ms. Lillian Parker, Ms. Roxanna Turnstall and Ms. Katherine Franklin.

Douglas Hill

Funeral services were held on Monday, Dec. 17, for Douglas Hill who died on Dec. 12 following a lengthy illness.

Son of the late Watha and Pearl Hill, he was born on December 22, 1916 in Lumberton, NC.

Educated in North Carolina, he later moved to Baltimore and worked as an employee at the Archway Ford.

Mrs. Ruth B. Allen

Funeral services were held on Tuesday, Dec. 18 for Mrs. Ruth Bolton Allen who died on Dec. 15 after a long illness.

She was born on April 5, 1905, the daughter of the late Jole and Perlie Bolton, in Elbert, GA.

Mrs. Allen arrived in Baltimore during the 1940's and married the late Goldie Allen. She was a longtime member of Bethel A.M.E. Church. She is survived by several loving relatives.

John P. Young

Funeral services were held recently at the William C. March Funeral Home, Inc., for John Philip Young, who died following a brief illness on Dec. 15.

The son of the late Charles H. Young and Clara V. Young, he was born in Baltimore on October 10, 1947.

A former graduate of the Frederick Douglass High School, he was employed until the time of his illness at the Donnelly Advertising Company.

He is survived by his mother, Mrs. Clara V. Young; brothers, Charles C. and James A. Young; a sister, Ms. Barbara L. Young and many loving and devoted family members.

MONDAY, DECEMBER 31, 1984

WATCHNIGHT FELLOWSHIP SERVICE

Metropolitan United Methodist Church

Carrollton Ave. & Lanvale St.

10.30 P.M. — Testimonails

11:00 P.M. — Worship — Rev. Alfreda Wiggins, Preacher

Christ — Edmondson, St. James, Union Memorial, Wildwood Pkwy, Participating.

Dr. Irvin C. Lockman, Minister

ST. JAMES' EPISCOPAL CHURCH
LAFAYETTE SQUARE

The Clergy
The Rev. Donald O. Wilson, D.D., L.H.D., Rector
The Rev. Robert T. Ford, ED.D., Deacon
Mr. Maurice Murphy, Mus.B., Choirmaster-Organist

SUNDAY, DECEMBER 30, 1984

9:00 A.M. Family Service Church School
8:00 A.M. Holy Communion
11:00 A.M. Holy Eucharist Sermon

The public is cordially invited to attend.

MORNING STAR BAPTIST CHURCH OF CHRIST
"The Witnessing Church"
1063 West Fayette Street

Sunday, December 30, 1984

8:00 a.m. — Pray and Spiritual Healing Services
9:00 a.m. — Church School
9:50 a.m. — Church - Community Hour
10:50 a.m. — Morning Worship - Youth Day
On Monday, December 31, 1984 at 10:30 p.m. Watch Night Service Preaching — Pastor Ray

DR. SAMUEL RAY, PASTOR

DOUGLAS MEMORIAL COMMUNITY CHURCH
Lafayette and Madison Aves.
"The People of the Way"
Dr. Marion Curtis Bascom, Minister
James S. Hammond, M. Music
Juanita Hall Davis Organist

SUNDAY, DECEMBER 30, 1984
One Service Only 10:00 a.m.
Preaching: Rev. Marion C. Bascom

MUSIC
Anthems
Blessed Son of God — Rough Vaughan
The Angels and the Shepherd — C. H. Trevor
The Negro Bell Carol — Willis Laurence James

How to get Church news in the AFRO

For coverage of religious events or Placement of announcements in Metro Church Briefs, write to Eddie King, AFRO American NewsPapers, 628 N. Eutaw St, 21201 or call 728-8200, Ext. 275.

THE YEAR OF THE BIBLE

In the beginning was the Word... The Word was God... The Word was Life... and God became flesh

The Lampstand Christian Bookstore, Inc.
624 N. Castle St.
Phone: 675-7242

PROVIDES A TOTAL CHRISTIAN BOOK MINISTRY TO THE CHURCH-WIDE COMMUNITY

...Call US TODAY

THE PERFECT GIFT DURING THE CHRISTMAS SEASON

A Merry Christmas

Watch Meeting Night Service
MONDAY, DECEMBER 31st
At
THE CHRISTIAN COMMUNITY CHURCH OF GOD
Baltimore St. & Franklintown Road
At
9:00 P.M.
Testimonials — Gospel Singing

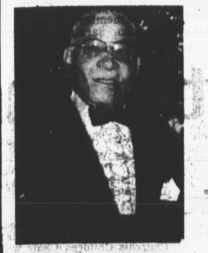

The Word of God presented by The Pastor and Founder

ELDER C. GREEN
Come Pray The Old Year Out And The NEW YEAR IN

ELDER C. GREEN can be heard each Sunday morning from 10:30 a.m. to 11:00 a.m. over station WYST.

Small Ads... Big Results! CLASSIFIED ADS! just call 728-8200

Death Notices

BROWN
On December 25, 1984 W. EMERSON, JR., beloved husband of Donna M. Brown, devoted father of Gerri Brown and Andrea Porto Correro and Stepfather of Kay Blackford. Also survived by one sister, Mrs. Ethel Brewington, three neices, cousins and other relatives. Friends may call at nutter & Sons Funeral Home, Inc., 2501 Gwynns Falls Parkway on Friday after 3 p.m. until 9 p.m. The family will receive friends from 7 to 8 p.m. Funeral services at the above Chapel on Saturday, 11 a.m. Interment Lake View Memorial Park. The family request in lieu of flowers contributions appreciated to the American Cancer Society in memory of W. Emerson Brown. Chapel hours 10 a.m. to 9 p.m.

IN MEMORIAM

KNOTTS - In memory of my dear mother, MRS. MATTIE KNOTTS, who passed away December 26, 1981.
"Please don't ask me if I miss her?
In my heart there's such an empty place
Sometimes I even think I hear her,
and visibly see her loving face.
As the tears I shed keep flowing,
Remembering how we were so near,
Seeing her climbing to heaven's portal,
Joy fills my heart to know she is there.
Lovingly Submitted,
Her Daughter,
EVANGELIST,
DOROTHY ANDERSON

DOWELL - In loving memory of my dear husband JAMES C. DOWELL, who passed away December 26, 1973: Today my heart is heavy,
My thoughts are all of thee.
Oh, how I miss you, JAMES dear.
None but God in Heaven can see.
Some say time heals an aching heart,
But no, it isn't true.
For twelve long years has passed, dear.
And my heart still aches for you.
Wife, FLORENCE DOWELL and FAMILY

SMITH - In memory of our mother and grandmother, EDITH J. SMITH, who passed away December 25, 1978:
God came in the afternoon light,
And took her to His home out of sight;
He knew it was time for her to rest,
So He did what He thought was best;
We all loved her and miss her so,
But God knew it was her time to go;
We shall love her til the end of time.
And she will always be on all of our minds.
Daughter GRACE and GRANDCHILDREN

Cards of Thanks

RICH - We wish to thank the many friends and neighbors for their lovely and comforting words and arts of sympathy during our recent bereavement of our sister, Esther Moore Rich. Special thanks to the Rev. Frank L. Williams of Washington D.C. the Elder Corneluis Showell of the Apostolic Temple Balto. Md. and our their beautiful services.
THE FAMILY

HELP WANTED

GRAPHIC DESIGN
Instructor Assistant Professor (tenure track) to teach undergraduate courses in graphic design, 2-D design and two general education courses per year. MFA. Master's degree in appropriate field; three years college-level teaching or equivalent experience, plus outstanding portfolio and record of professional accomplishments. Preference given to applicants with competence in publication design or computer graphics. Instructor salary begins at $18,084. Assistant Professor at $21,981. Begins September 1, 1985. Beginning program with strong support from the college administration. Send letters of application, resume, references, and 10 slides of recent work to Dr. Margaret Marsh, Chair, Faculty of Arts and Humanities, Stockton State College, Pomona, NJ 08240. Please include a self-addressed, stamped envelope for slides.
Stockton State College is an affirmative action equal opportunity employer. Recruitment and selection is done without regard to race, color, sex, creed, age, handicap, or national origin.

DIRECTOR - Non profit organization seeking Executive Director. Candidate should have leadership abilities and experience in grants, budget and fund raising. Minimum qualifications: BS degree. Masters degree preferred. Send resume by JanSary 8 to: Search Committee, c o C. Davis, P.O. Box 33167 Baltimore, 21218.

GOVERNMENT JOBS
$16,559 - $50,553 year. Now Hiring. Your Area. Call 1-805-687-6000 Ext. R-8000.

Help Wanted

HEALTH
STATE OF MARYLAND
DEPARTMENT OF HEALTH & MENTAL HYGIENE
BALTIMORE, MARYLAND
DIRECTOR
OFFICE OF PLANNING AND ANAL. MENTAL HEALTH, MENTAL RETARDATION, ADDICTIONS & DEVELOPMENTAL DISABILITIES

Director of a new unit reporting to the Assistant Secretary for Mental Health, Mental Retardation Addiction & Developmental Disabilities. Position will assist executive management with policy, analysis and planning, the development of new programs, program evaluation legislative and regulatory analysis and inter-agency coordination for relted State-wide programs, serving over 100,000 clients with a budget of 380 mil. The unit will be responsible for short and long-range policy planning and evaluation to increase program effectiveness, to improve the service delivery system, and to identify new funding mechanisms. Requires a Masters degree in a health human service or management field and 5 years professional health or human service experience involving policy development and analysis as well as program planning, development, management and evaluation. three years of this experience must have been in the above mentioned program areas. A doctorate degree in a related administrative management, planning or policy field wil substitute for 2 years of the general experience. Excellent State of Maryland benefits. Salary $30,533 - $40,135 per anum. Submit resume by no later than January 18, 1985 for fullest consideration to:

Mr. Joseph H. Elliot, Personnel Officers
Department of Health and Mental Hygiene
201 W. Preston St.
Balto., Md. 21201
An Equal Opportunity/Affirmative Action Employer

BALTIMORE CITY DEPT. OF SOCIAL SERVICES
DEPUTY DIRECTOR, FAMILY & CHILD WELFARE SERVICES

Highly responsible executive position of Deputy Director, which is responsible for administering all Social Service programs in a large Citywide agency. Requires Masters Degree in Social work and seven years professional employment in a public/private agency or institution in an administrative, supervisory or consultative capacity. Applicant must be licensed by the Maryland State Board of Social Work Examiners prior to appointment. Salary: $30,355-$40,135. Submit State application and/or resume to: Mr. J. W. Lundin, Personnel Officer.

BALTIMORE CITY DEPT. OF SOCIAL SERVICES
1510 GUILFORD AVENUE
BALTIMORE, MARYLAND 21201
No later than January 14, 1985
Equal Opportunity Employer

HEALTH
STATE OF MARYLAND
DEPARTMENT OF HEALTH & MENTAL HYGIENE
BALTIMORE, MARYLAND
DIRECTOR
OFFICE OF PLANNING AND ANAL. MEDICAID PROGRAM

Director of a unit reporting to the Assistant Secretary for Medical Care Programs. Position will assist executive management with policy analysis and planning, the development of new programs, program evaluation, legislative and regulatory analysis and inter-agency coordination for the State's Medicaid program. Maryland's possessive Medicaid Program serves 341,622 people with an annual budget of 670 mil. The unit will be responsible for short and long-range policy planning and evaluation to increase cost effectiveness and improve services to eligible recipients. Requires a Masters degree in a health, human service or management field and 5 years professional health or human service experience involving policy development and analysis, as well as program planning, development management and evaluation. Three years of this experience must hse been in analyzing Medicaid and other health care financing programs. Salary $28,290-$37,162 per anum. Excellent fringe benefits. Submit resume no later than January 18, 1985 for fullest consideration to:

Mr. Joseph H. Elliot, Personnel Officers
Department of Health and Mental Hygiene
201 W. Preston Street
Balto., Md. 21201
An Equal Opportunity Affirmative Action Employer

McDONALD'S RESTAURANT
MANAGERS NEEDED
BOC and IOC required
Send resume to:
BOX 49680
Los Angeles, CA 90049

PUBLIC ADMINISTRATION MINORITY FELLOWSHIPS OFFERED TO GRADUATE STUDENTS
The Regional Planning Council is seeking economically disadvantaged applicants to participate in a special graduate work study program.
- Full tuition and fees
- Max. $5,000 stipen
- Book allowance

Appointments effective in Jan. 1985. Call 383-5811 or 383-5818.

COMMUNITY ORGANIZER
Tenant work - Equal Housing Opportunity. College preferred. $11,000 plus limited benefits. Night weekend work included. Car required - mileage allowance. Send resume to: Baltimore Neighborhood Inc., 319 East 25th Street, Baltimore, 21210 E.O.E. M-F.

HEAD FOOTBALL COACH
Delware State College announces the immediate opening in the position of Head Football Coach. Candidate must exhibit successful coaching experience at the college or assistant. Minimum of a Bachelor's degree (Masters degree pefered), integrity of character, excellent speaking writing skills. Salary: Negotiable. Application deadline: January 5, 1985. Application procedure: Send current resume along with 3 letter or recommendation and a letter of application to: Nelson E. Townsend, Athletic Director.
DELAWARE STATE COLLEGE
DOVER, DELAWARE
19091
Delaware State College is an Equal Opportunity Affirmative Action Employer.

Help Wanted

DIRECTOR OF ADMINISTRATION
The National Aquarium in Baltimore is currently recruiting for an exp'd Administrator to direct the accounting, personnel, retail operation and general business affai's for the Aquarium. Experience should include a good working knowledge of fiscal management, human resource management, and contract administration. The successful candidate will oversee the computerization of aquarium operations and should have a minimum of a Bachelors degree in a related field and 5 years of relevant experience. Salary mid-to-up per $30's. Direct resumes to National Aquarium in Balto. Evelyn Strand, Pier 3, 501 E. Pratt St., Balto., Md. 21202 ONLY resumes rec'd prior to 12 31 84 will be considered. Equal Opportunity Employer.

Assistant Professor Physics
(Sept. 1985 Regular Line
1 or more openings)
Phd. in Physics required seeking successful undergraduate teachers with microcomputer skills, experimental, applied, engineering, electronics or energy backgrounds. (Salary range $21,981 - $25,279). Screening begins Feb. 4, 1985. Applications will be fully considered until the position is filled. Applicants should send a resume and have 3 letters of reference sent to: Dr. Elizabeth R. Marsh, Chairperson, faculty of Natural Science and Mathematics, Box 7449, STOCKTON STATE COLLEGE, POMONA, N.J. 08240.
Stockton State College is an Affirmative Action Equal Opportunity Employer. recruitment and selection is done without regard to Race color or sex creed age handicapped, or National Origin.

AUTO FOR SALE

PUBLIC AUTO AUCTION
Public invited to buy and sell at this Public Auction of cars, trucks, R.V. Vehicles, motorcycles, boats etc. Offered by major lending institutions, credit unions, banks, leasing companies, insurance companies, insurance companies, private individuals, etc., liquidation of repossessions, estates, confiscated vehicles, estates, confiscated vehicles, bankruptcy, etc. Regularly scheduled sales every other Saturday of approximately 150 units starting at 10 A.M. Deposit 10% of Purchase price or $100 whichever is greater (cash or certified funds) nonrefundable, at time of purchase.
Next sale date: January 5. Registration and inspection of vehicles: 9 A.M.

CAR AND TRUCK AUCTION
1370 W. North Avenue
Baltimore, Maryland 21217
Baltimore 301-669-1661
Washington, D.C.
202-737-3453

AUTO FOR SALE

'1973' LINCOLN Continental Good condition. Fully equipped. $1,595 or best offer 435-1155

LINCOLN 75 CONTINENTAL - 2 door, low mileage and beautiful. $2,975 or offer. 592-6423.

T-BIRD '77' white with red trim. PS, PB, AM-FM, AC. $2,000. Best offer. 997-0803 after 6 p.m.

AUTOS, TRUCKS etc SURPLUS JEEPS, cars - From $35.00. Now available Your Area. Guaranteed. Call 1-805-687-6000 Ext. T-1000.

Services

LEAD PAINT POISONING?
Even if poisoned 15 years ago your child may STILL have a right to money damages.
Call:
Saul E. Kerpelman Atty.
Office: 837-0646
Home: 828-0945

LEAD PAINT POISONING?
Know Your Legal Rights
Call:
Saul Kerpelman, Atty.
FREE CONSULTATION
Expert Representation
Call:
Office: 837-0646
Home: 828-0945

Robinson Plumbing & Heating
796-5526
New Installations
Repairs • Boiler
24 Hr. Drain Cleaning
Renovations • Bathrooms
Lic — Bonded — Insured #3349
VISA • Master Charge Accepted.

Mov. and Haul.

BROWN'S LIGHT Moving and Hauling: Day or Night. Basement and yard cleaning. Call 483-4912.

HAULING for reasonable rates. Cornell, 323-1005.

ROOMS FOR RENT

2310 WEST LANVALE Street $130 month. Use of kitchen. 566-0095.

ROOM FOR rent. Northwest Section. 466-8781.

WEST BALTIMORE - $35.00 per week. PRA Properties. 752-0525.

FURNISHED ROOM for a nice elderly lady. Call 462-6527.

GOOD ROOM. Nice home. Elderly man. 578-8158.

LARGE 2ND FLOOR furnished front room with an ante-room, kitchen available. For an employed middle age man. Proof of employment. Historical preservation area. Near North and Madison Avenues. $55.00 per week. Call 669-1377 or 367-7975.

Rooms For Rent

ROOM FOR Rent - furnished. Sober middle age man with reference. 542-1448.

PRIVATE BATH, entrance. North and Caroline. Working person. 727-8116.

ROOM FOR rent. Edmonson Village area. 233-7221.

FURNISHED ROOMS Gentlemen. 1807 Eutaw (private bath). 2426 North Calvert (cooking privileges). 2621 East Preston. 235-8081.

ROOM FOR rent. Settled man. security. 466-9365.

BEAUTIFULLY FURNISHED Bed room, living room combined. Includes utilities, radio and telephone. Recent job reference. 566-7501 anytime.

FURNISHED ROOM - To settled working man or retired. 947-2584.

Apts. For Rent

APT. FOR RENT
½ Security Deposit
HARLEM AVE., 928 - 3 rooms & bath, newly renovated, heat included. ½ security deposit. $170 per month.

BRANTLEY AVE. 1048 - 1st flr., 3 lg. rms. and bath. $205.
Adults only.
669-3131

CHELSEA HOUSE NORTH
Parks Hghts. area
Garden Apt. 2 B.R.
Air conditioned.
243-3600 366-4114

FUTURE REALTY
4027 BELLE AVE.
2 bdrms. Gas, $259
3908 SPRINGDALE AVE.
3 B.R. $279
685-3132

2133 N. FULTON AVE.
Adults Only
1st flr., 1 B.R., L.R. and bath. Heat incl.
$205 mo.
SOUTHWAY RLTY. CO.
889-6300

ZEL REALTY
2215 St. Paul Street
366-2606
706 E. Preston
1 B.R. $169 a Mo.
2708 Talbot
1 B.R. $219 a Mo.
SECURITY DEPOSIT REQUIRED
366-2606 DAYTIME
655-8060 EVENINGS

ARLINGTON STREET. 920 - 1st floor. 4 rooms. Heated. $185. 523-3771.

BROOKS LANE. 912 - 2nd floor. 3 rooms. Heated, hot water gas included. $200. 523-3771.

Apts. For Rent

THE NEW DRUID PARK APTS.
3600 BRISTERSTOWN RD.
1 Bdrm. Apts. Hardwood floors. Intercom
225-0649

700 N. DENISON ST.
Adults Only
Modern 2 B.R. apt. Hardwood floors, tile bath. Heat & hot water incl. $275 mo.
SOUTHWAY RLTY. CO.
889-6300

PARK LANE APTS.
Edgecombe Circle North Park Hghts. area
2 B.R., Air Conditioned
243-3600 366-4114

FREE MONTH'S RENT
1 B.R. Apt. Air Cond.; modern kit. Stadium area. St. Georges Apts. EHO.
323-8011 435-0400

3021 OAKLEY - 2nd floor. 4 rooms, kitchen bath. Oil heat. $230 - $175 security. No children. 356-6944.

1022 NORTH Monroe - 3 rooms and bath. $110. 235-2321.

1700 WEST LANVALE - 3rd floor. 6 rooms, bath. $150. 235-2321.

Apts. For Rent

PARK BELVEDERE APTS.
2611 W. Belvedere Ave.
NEXT TO SINAI HOSPITAL
Rare opportunity. Close to shopping and transp.
Excellent condition. Air conditioned
1 Bedroom fr. $270 mo.
Plus Utilities - No PETS
CALL ROBBINS REALTY
486-5330
Leased & Managed by Robbins Realty
A Division of Tolles Construction Co. Inc
EQUAL HOUSING OPPORTUNITY

BARCLAY NEAR North - 3 room, steam heat. Refrig. Electric $44.00 week. Mature working. 342-9081. Wednesday thru Friday.

NEWLY DECORATED furnished 1 bedroom apartment. Utilities included. For employed gentleman over 35. Eutaw Place. 728-2449

VILLA RIDGE
1 & 2 Bedroom Apartments
Convenient City Living
$100 Security Deposit
Call 664-3383
Take Jones Fall Expressway to Coldspring exit west to Greenspring Avenue. Left on Greenspring Avenue ½ block to Loyola Southway right on Loyola South. Hours M-F 8-4:30.
EQUAL HOUSING OPPORTUNITY

WE CARE!
Choose your apartment from people who care.

- City Wide Management offers a variety of 1, 2, and 3 bedroom apartment styles, planned and built for better living, in convenient and desirable neighborhoods. Your needs are cared for by a professional management staff who cares. Check this list for the locations and apartments that best fits your life style.

- GLENORA TOWNHOUSES
2900 Garrison Blvd./1 and 2 BR from $240
- GWYNNCREST
1600 N. Hilton St./1 and 2 BR from $220
- DOLFIELD TOWNHOUSES & GARDEN APTS.
3700 Dolfield Ave./1 BR from $238
- OAKFIELD HOUSE
3915 Liberty Heights Ave./1 and 2 BR from $250
- GREENWOOD
off 4800 Greenspring Ave./1 and 2 bedroom from $225
(All rentals are monthly plus G & E)

CITY WIDE MANAGEMENT CARES!
Call 837-2900 or 484-6779
Call us for additional information and availabilities on these and other City Wide Managed Apartments.

LOTTERY

The lottery numbers since December 19, 1984 were:

Md. LOTTERY

PICK THREE

12-19-84	950
12-20-84	547
12-21-84	100
12-22-84	943
12-24-84	600
12-26-84	249

PICK FOUR

12-19-84	7639
12-20-84	7165
12-21-84	4642
12-24-84	3659
12-26-84	6143

LOTTO
~~12-22-84~~
04 10 12 27 29 30

DC LOTTERY

PICK THREE

12-19-84	712
12-20-84	940
12-21-84	832
12-22-84	671
12-24-84	414
12-26-84	495

308 103
692 859

314
806

521
964 493 032
777 276
418

786
123
016

NOVEMBER

MON	TUE	WED	THU	FRI	SAT
			1 062	2 587	3 102
5 976	6 986	7 604	8 578	9 942	10 666
12 474	13 943	14 288	15 806	16 432	17 204
19 737	20 433	21 663	22 XXX	23 130	24 894
26 920	27 249	28 362	29 794	30 109	

Md. Lottery

Foxy Mama hit 943 straight on Dec. 22. Mr. Fro had Holiday hits on Dec. 19th in D.C. with 712 and 950 in MD.

472 179 573
607 236 748
312 750 906

987 862 254
548 481 039

NOVEMBER

MON	TUE	WED	THU	FRI	SAT
			1 579	2 951	3 912
5 736	6 569	7 979	8 220	9 049	10 943
12 913	13 127	14 033	15 576	16 015	17 652
19 292	20 008	21 707	22 XXX	23 845	24 461
26 132	27 312	28 052	29 778	30 498	

D.C. Lottery

DOUBLE

HEADERS

556 002
838 353
711 227

424 449
115 606
662

767 088
991 330

Mr. Doubleheader gave you a Christmas present with a 600 hit, in MD on the 21th. Happy New Year to all & watch those doubleheaders in 1985.

D

E

C