REGINALD CHEW (C), featured artist at the recent 'Art Show and Craft Exhibit' hosted by the residents of the Wyman House, is pictured during the event with (from left) Ernest Sanders and Mildred Ross.

AFRO Photos by P. A. Greene

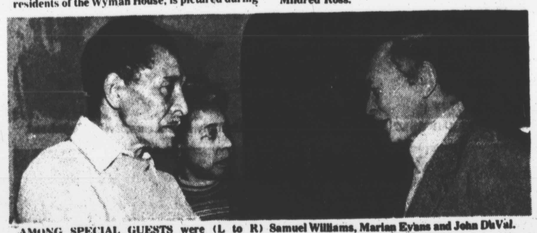

AMONG SPECIAL GUESTS were (L to R) Samuel Williams, Marian Evans and John DuVal.

SHOWING OFF THEIR CRAFTS are (L to R) Helen Carter, Charlotte Thompson, Agnes Chase, Belle Byrd and Ida Carr.

Wyman House residents host Art Show and Crafts Exhibit

Elegantly dressed hosts and hostesses welcomed residents of the Wyman House and guests to their "Art Show and Craft Exhibit" recently.

Hot and cold hors d'oeuvres, a flowing fountain and music by the Bob Smith trio provided a perfect background.

Reginald Chew was the featured artist. His works in charcoal and oil were influenced by his childhood background in Annapolis, Md. Many of the paintings were of water - front scenes and sailboats.

The craft exhibits included ceramics, crocheting, knitting, sewing and embroidery. The exhibitors included Mrs. Belle Byrd, Mrs. Agnes Chase, Mrs. Ida Carr, Mrs. Kitty Williams, Mrs. Laura Lego, Mrs. Elsie May and Mrs. Charlotte Thompson.

On hand to bring greetings and serve as hosts and hostess were Mrs. Mary Krowczyk, president of the Wyman House Resident Association, John Underwood, vice president. Other officers included Mrs. Mary Chew, Mrs. Mildred Gouzoules, Oscar Rambo, Mrs. Ida Bailey, Mrs. Belle Byrd, and Mrs. Helen Carter.

Also Mrs. Mary Robinson, Mrs. Ann Zink, Mrs. Augusta Zoephfl, Soloman Garner and Community College intern, Thomas Walker.

The housing manager, Mrs. Heloise B. Frazier proposed a champagne toast in recognition of the excellent exhibits and total cooperation from all the participants.

Among special guests were Mrs. Barbara Dungee, James Smith, Mrs. Mary Pat Clarke, Father Martin R. Strempeck, Mr. and Mrs. John Duval, Mrs. Marian A. Evans, Samuel Williams, Mrs. Sarah Stukes and Mrs. Shirley M. Wise.

By the way...

By Joe Black

An underlying reason for a lack of unity among Black people is the fact that envy, or a lack of understanding, still has some Black people labeling Blacks in the private sector who exercise their prerogative of saying "no" to a request from a Black organization, or person. I say that is the wrong attitude to take. No, not because I am one of those "labeled" individuals, but rather because the Black man is caught "between a rock and a hard place." On the one side he is being called a "Tom" or "window dressing," while on the other side he is attempting to use the mind that God gave to him and proving that he does have a job with defined duties and responsibilities.

It is our belief that we must show the private sector and Black America that our educational preparation makes us as professional and efficient as any other executive regardless of color. Our successes will motivate Black youths to dig in and learn, baby, learn so that they can compete for a job that is real and rewarding because they are prepared and qualified. This can only happen when Black Americans accept and respect the Black executive's right to reject proposals submitted by Black or white groups. Let's face it, soon there will be only a few jobs available because it has been mandated by a law.

Joe Black
Vice President
The Greyhound Corporation

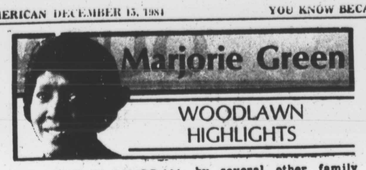

Marjorie Green
WOODLAWN HIGHLIGHTS

MRS. ETHEL H. MURRAY FETED ON RETIREMENT

Mrs. Ethel Hodges Murray was recently honored at a retirement dinner held at the Omni International Hotel in downtown Baltimore. The theme "Looking Back Over The Year" was carried out by the honoree when she paid tribute to two of her former teachers, Mrs. Annie S. Henry and Mrs. Mary West Miller.

Mrs. Murray also included some of her former supervisors in her reflections of the early years she worked in the old Candler building. Among those mentioned were Mrs. Effie Hummer, Mr. William F. Stover, Mr. Harold Shaver, Mr. Harold Brooks, Harry C. Davidson, Herman J. Hahn, Frank Barrile, Thomas J. Marks, June A. Wedeking, and Ella Booker who supervised the honoree during her assignment in the Paca Pratt Building several years ago.

The program opened with the Invocation by the Rev. Irvin C. Lockman, The honoree's niece, Ms. Denise Weems, accompanied on the piano by Ms. Deborah Hawkins, rendered two solos. Richard Barnhill, Deputy Branch Manager, Division of Appeals Processing was one of the program participants Also, Mrs. Linda Ruzek, Acting Module Manager; Mrs. Celestine Jones and the legendary Otis Hooper, a former co-worker at the Social Security Administration.

Charlie Stewart was invited to act as Toastmaster's by Ethel's husband, Madison H. Murray who is an SSA retiree. The disco music for dancing was furnished by Radio disc jockey, Danny Reese.

In addition to her husband, Mrs. Murray was surrounded by several other family members who drove from Annapolis to help in the celebration.

AL JONES RETIREMENT PLANNED

A retirement celebration in the form of a buffet dinner and disco with music by Lew Nixon will be held at the Holiday Inn, Belmont, Friday, December 28, 1984. Kitty Bacon, Charlie Stewart and Andrea Bacon are accepting reservations. Call 594-1046 for more information.

CHRISTMAS PARTY

The Sunshine Circle of the Annie S. Banks Chapter, Order of the the Eastern Star, PHA held its Annual Christmas party on Saturday, December 8 at the home of Ms. Maude Byrd in Woodlawn.

The following guests were seen moving about to the music and munching on a variety of high-calorie Christmas goodies: Emma Dudley, Georgia Lewis, Naomi Allen, Lillian Walker, Alphonso and Susie Gorham, Viola Greene, James Matthews, Lois Gilliam, Geraldine Fields, Margaret Watkins, Elmer Braxton, Robert and Roxie Blackwell, Mildred Wilson, Darlene Stewart, Edna Ward, James Ward, Millie Ross, Rusty Smothers, Anita Requer, Past Worthy Matron, Alphonso Gorham, Worthy Patron and Alice Edwards, chairperson for the affair.

RECENT DEATH

The funeral was held at the New Shiloh Christian Community Church for Mr. Lloyd W. Johnson, husband of Mrs. Margaret Carol Lindsey. The Rev. Calvin Johnson officiated.

Survivors also include one sister, Margaret Lowery and two brothers, Charles and Henry Johnson.

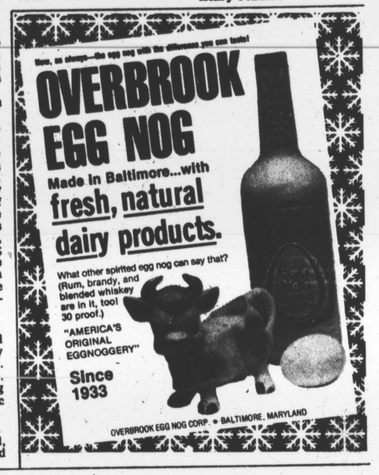

THE SPICE IS RIGHT.

a taste of the south

PARKS Famous Flavor.

More Parks' Sausages. Mom, Please!

OPEN SUNDAYS TILL CHRISTMAS

50¢ OFF "LET'S EAT AT" JAY'S 50¢ OFF

ON ANY PURCHASE OF $1.00 OR MORE

WITH THIS AD WITH THIS AD

1121 Light Street "South Baltimore"
539-4400

NOT GOOD WITH ANY OTHER COUPON GOOD TIL 12/23/84

Quality, VALUE, Service

Quality You Can Count On
Value You Can Trust
Serve You Enjoy

GIANT
THE QUALITY FOOD PEOPLE

Prices effective thru Saturday, Dec. 15, 1984. This merchandise is not offered for sale or available to retailers, restaurants or other commercial enterprises.

WHOLE BONELESS, 8 to 12 lbs.
BEEF ROUND TIPS
CAN BE CUSTOM CUT AT NO EXTRA CHARGE
USDA CHOICE lb. 1.99
Giant Lean lb. 1.79

WHOLE BONELESS BEEF
N. Y. STRIP LOINS
CAN BE CUSTOM CUT AT NO EXTRA CHARGE
USDA CHOICE lb. 3.39
ADVERTISED BONUS SPECIAL Giant Lean lb. 2.99

BONUS SPECIAL - Boneless Beef
N.Y. Strip Steak Giant Lean lb. 3.99 USDA Choice lb. 4.39
BONUS SPECIAL - Boneless Beef
Round Tip Roast Giant Lean lb. 2.09 USDA Choice lb. 2.29
BONUS SPECIAL - USDA Grade A Frozen, 1½-2 lbs.
Cornish Hens ..... lb. 99¢

USDA GRADE A FRESH
CHICKEN QUARTERS
BREAST WITH WING & BACK PORTION lb. 89¢
Perdue Breast Quarters lb. 99¢
LEG WITH BACK PORTION lb. 69¢
Perdue Leg Quarters lb. 79¢

FRESH LOIN
PORK ROAST
BLADE END FULL 6 RIBS PIECE ONLY lb. 1.19 SLICED .. lb. 1.29
SIRLOIN END UP TO 3 LBS. PIECE ONLY lb. 1.29 SLICED .. lb. 1.39

BONUS SPECIAL - Fresh Pork
Center Cut Rib Chops ... lb. 1.99
BONUS SPECIAL - Fresh Pork
Center Cut Loin Chops lb. 2.09

US #1 Extra Fancy Washington State
Delicious Apples
Red or Golden 2 lbs. $1
Zebbie's Apple Fritter Mix 8-oz. pkg. 99¢
California Sunkist
Navel Oranges
6 for $1
Fresh AA Extra Fancy Imported Chestnuts lb. 1.49

Fresh Florida
Vine Ripe Tomatoes
2 lbs. 89¢
California Gift Boxed Extra Large Sunkist Navel Oranges each 9.99
Russet
Baking Potatoes
5-lb. bag 79¢
Libby's Potato Toppers 1.5-oz. pkg. 59¢

Fresh
Large Dole Pineapples
each 1.29
Libby's Pineapple Fruit 3-oz. pkg. 59¢
Fresh
Ocean Spray Cranberries
12-oz. pkg. 79¢
Sun Giant California Raisins 15-oz. pkg. 1.49

Florida-Bay
Calico Scallops
Fresh Small lb. 2.99
Frozen Carnation
Sole Almondine with Almonds and seasoned bread crumbs
7.5-oz. pkg. 2.39

Giant Food Sliced
Lunch Meats
Meat or Beef Bologna, Cooked Salami, Pickle & Pimento, Olive or Spiced Lunch
6-oz. pkg. 69¢
Tropicana
Orange Juice
100% Pure
half gal. ctn. 2.19

Assorted Flavors
Giant Food Ice Cream
Frozen
half gal. cont. 1.99
Welch's Cocktail
Cranberry Juice
Frozen
12-oz. can 1.29

DOUBLE COUPONS

DOUBLE SAVINGS ON MANUFACTURERS' CENTS-OFF COUPONS UP TO 50¢

You get DOUBLE the SAVINGS marked on manufacturers' cents-off coupons you clip from magazines and newspapers or receive in the mail. This offer does not include FREE coupons, Giant's Bonus Special or price reduction coupons or other retailer coupons. In cases where double coupon total exceeds the value of an item, the offer is limited to the retail price. Lottery tickets, cigarettes, all other tobacco products, tax and items prohibited by law are excluded.

ANY COUPON OVER 50¢ REDEEMED ONLY AT FACE VALUE

This offer valid thru Sat., Dec. 15, 1984 in Giant stores in the city of Baltimore, Baltimore, Harford & Howard Counties, Glen Burnie, Severna Park, Annapolis, Parole and Edgewater.

Dish Detergent
Palmolive Liquid
32-oz. plastic bot. 1.49
Prego
Spaghetti Sauce
48-oz. jar 1.99

SALAD FIXIN'S BAR

Stop by and take lunch or dinner home or to the office. Select a variety of crisp vegetables, fresh fruit, shredded cheese, potato and macaroni salad, 3 bean salad, cottage cheese and a lot more. Individual and party size containers are available.

A choice of dressings, 15¢ each.
lb. 1.99