Twilah Scarborough

TWILAH SAYS. . .

Department of Recreation & Parks

Just a few weeks ago, The Sports Council held its Second Bureau of Recreation Sports Council Hall of Fame Banquet. On the panel remarks were made from the VIP's Corner by Superintendent James E. Grant, Coordinator Jean Powell, and President of the Sports Council James Harris.

The Hall of Fame Honorees

Karen Ashley - presently attending Towson State and still active in track and field and a planned major in Nursing.

Naomi Flowers - played basketball and baseball, now attending University of Maryland.

Toni Purnell - still active in basketball, bowling, and was an athlete in the Jessie Owens Championship for two years.

Deborah Peterson - set records in high jump, softball and is now active in aerobics.

Cynthia Robinson - outstanding player in the Baltimore City All Star Team and a member of All State News American Tournament.

Gary Taylor - participated in the United States Youth Games and in 1968 Jesse Owens Championship. Received academic honors and varsity letters at the University of Maryland, Eastern Shore.

Special Awards

Paul Goldberg - Vice-President

Clements Nixon - Retired Recreation Assistant Superintendent

Daniel Clark - Retired Recreation Supervisor

Clarice Patterson - Retired Recreation Center Director

The Occasion - Hall of Fame Ceremonies

"The Candle Light Ceremony," provided leadership, concerned sportmanship, and golden quality of young men and women of their physical skills.

Real life is more complicated than sports, where achievement is measurable, but the principle of nurturing a desire to win remains the same.

This space is dedicated to my co-worker and friend, Mrs. Catherine Neal Carter, 1934-1984. Catherine left sadness and many broken hearts in our Urban Services Agency Family.

Catherine Neal Carter was Center Coordinator at the Oliver Multi-Purpose Center, June 20, 1972 - November 7, 1984. Catherine, you will be sorely missed.

Congratulations are in order for Erla McKinnon. Erla was sworn in as the newest member of the Baltimore School Board.

The ceremony took place at City Hall and lots of close friends and family attended. Members of the Woman Power were in attendance. Best wishes to you "Lady".

Erla is the First Vice-President of the "Woman Power Inc." To you Erla, we know you will do a great job - just because I know the School Board couldn't find a better person to do a job well done!!

So Woman Power Lady in charge, we salute you.

Thought For Tomorrow

Life is more than a life policy, it's a full-fledged everyday. I'm someone, I'm somebody. We have to know who we are and keep working at it.

See you later'

Give Blood. Give Life.
American Red Cross
We'll Help Will War'

Community Calendar

Continued from Page 6

20, 1984, except for Sunday, December 16th.

For additional information, please contact the Mayor's Office of Adventures in Fun at 396-4891.

— —

REAL ESTATE BANQUET

On Sunday December 9, 1984, the Forum 4210 Primrose Ave. at 7:00 P.M. The Real Estate Brokers of Baltimore, Inc. will host an Installment Banquet at which time they will official seat their new president-elect Mr. Ted Coates, President of Century 21 Associated Real Estate, Inc., among other new officers. The Public is invited to share in the tribute to the Officers, who have made outstanding contribution in the Real Estate Industry. For more information Contact Sander Wilson at 265-7475.

— —

GOUCHER "CEREMONY OF CAROLS"

The Goucher College Chorus will present its annual service of lessons and carols featuring Benjamin Britten's "Ceremony of Carols" on Sunday, December 9, at 7:30 p.m. in the Haebler Chapel on the Goucher campus. Tom Hall, director of the Goucher Chorus, will conduct the program which is free and open to the public. For information call 337-6333.

HOUSE OF RUTH VOLUNTEERS

The House of Ruth, which offer services to victims of domestic violence, needs volunteers. Training will be provided in hotline counseling, crisis intervention with abused women, working in a shelter program, legal advocacy and children advocacy.

Volunteer training will begin in January 1985. Call Lovenia Cox, Volunteer Coordinator at 889-0840 o register.

— —

HOLIDAY CONCERT AT CCC

Counterpoint, the chorus of Catonsville Community College, will present a holiday concert of favorite choral works on Sunday, December 9, at 3 p.m. in the Theatre of the Fine and Performing Arts Center. The group, which is under the direction of Saundra Cunningham, will perform madrigals, selections from the Messiah, and Hungarian folk songs. Accompanist for the program will be Frances Allen, a member of the piano faculty at the College, which is located at 800 S. Rolling Road.

The Cynthia Krug Wagner Dancers, students from the dance studio under the direction of Cynthia Krug Wagner, will also appear on the program.

For further information about the holiday concert, which is open to the public at no charge, call 455-4429.

OLDS CUTLASS CIERA

Technology that's state of the art and style that's all Cutlass.

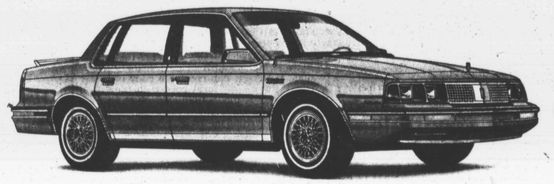

GM For more information, write: Dept. A, Oldsmobile Division 920 Townsend, Lansing, MI 48921

Let's get it together...buckle up.

There is a special feel in an Oldsmobile

Holiday hours, this week Monday to Saturday: 10 to 10 at Towson, Westview, Eastpoint, Southdale, Salisbury, White Marsh, Harundale, Harford, Security Square. 11 to 7 at Inner Harbor. 10 to 6 at Howard St., Thurs. 10 to 8.
Shop Sundays 10 to 9 at Towson, Westview, Eastpoint, Southdale, White Marsh, Harundale, Harford, Security Square. 12 noon to 5 at Howard St.

OUR WORLD

Swags mark 50th year with swanky dinner dance

IN LIVELY PARTY PATTER during The Swags' 50th anniversary celebration hosted recently at Blue Crest North are (from left) Dr. and Mrs. King Cheek Jr. (he's past president, Morgan U) and Mrs. Doris Haley.

ALL SMILES FOR THE CAMERA are (L to R) Mrs. Jennye Thomas, Pat Walker and Kathryn Frisby.

SAVORING THE SUMPTUOUS DELICACIES are Rudolph Johnson and Dorothy Wood.

REVELING IN THE FESTIVITIES are (L to R) Gladys Daniels, Kay Carter and Ann Davis.

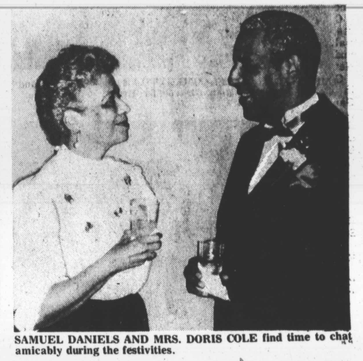

SAMUEL DANIELS AND MRS. DORIS COLE find time to chat amicably during the festivities.

The Swags, a social club organized in 1934 by a group of young men who were close friends, recently marked their 50th anniversary with a black-tie dinner dance hosted in the Warren Room at Blue Crest North, 401 Reisterstown Rd.

With music provided by Earl O'Mara, the Swags, Swagettes (wives) and Swagguests enjoyed dancing, dining, reminiscing and lively comradeship during an evening which began at 6 p.m.

For 50 years the group has enjoyed with their wives, sweethearts and guests innumerable unique gatherings—picnics, dinnerdances, weekends trips, to name a few.

Charter members are Theodore D. Phifer and the late Edgar M. Ewing, Wesley Gaines, William L. Gosnell, Charles R. Law, Claude D. Urquhart and Charles T. Woodland.

Present officers are George F. Woodland, president; Howard E. Marshall, vice president and Donald E. L. Patterson, secretary-treasurer.

Other members are Theodore E. Brown Sr., King V. Cheek Jr., Samuel T. Daniels, Henry G. Parks Jr., Theodore D. Phifer, Elmer S. Patterson, Orville L. Roey and Patrick H. Walker, Sr.

Members and guests at their 50th year observance were Messeurs and Mesdames Theodore E. Brown, Sr., Joseph Bracy, Bernard Cooper, James Murphy, Alphonso Williamson, Washington, DC; Mrs. Margaret Ewing and guest, Dr. & Mrs. King V. Cheek, Jr., Messeurs and Mesdames George Haley, Jerry Lyman, Burgess Newell, Samuel T. Daniels, Miles Harrison, John E. Stokes, John Wood, John Murphy, III, Howard E. Marshall, Harry Bonner, Charles Brown, Gilbert Dailey, Ken Wilson;

Also Henry G. Parks, Jr. and Alice Pinderhughes, Messeurs and Mesdames William Adams, Raymond V. Haysbert, Sr. Luther Johnson, Theodore G. Rodgers, Robert Greene, Theodore Hite, Steve Moore, Elmer S. Patterson, Charles Baltimore, Washington, DC., Leon Bridges, Mrs. Cathryn Stanford, Mrs. Anne S. Davis;

Also Drs. and Mesdames Clifton R. Jones, E. Walter Shervington, Simon Carter, Edward McDaniels, Herbert Chissell, George F. Woodland, Theodore D. Phifer;

And Judge and Mrs. Harry Cole, Messeurs and Mesdames J. Hiram Butler, Walter Edmonds, Charles Hicks, Wilfred Seaborne, Orville L. Roey, William Cley, And Mrs. Allie Clift, Mr. & Mrs. Lawrence Evans, Mt. Holly, NJ., Mr. & Mrs. Charles Lawson, Mrs. Mildred Johnson, Donald E. L. Patterson, John Cothern and guest; Messeurs and Mesdames Patrick H. Walker, Jr., James Gilliam, Sr., Clarence Montgomery, Charles Simms, Argin Hitchins

And Mrs. Jimmie LaForest and Mr. Rudolph Johnson, Mr. & Mrs. Larry Moore, Mrs. Elizabeth Stewart and Edward Butler and guest.

Pattie Hodges

OUR WORLD EDITOR

PARTYLINE

LES GEMMES OBSERVE 10TH ANNIVERSARY

The Baltimore Chapter of Les Gemmes recently celebrated their 10th anniversary with a gala dinner dance at Martin's Champagne Room, Patapsco Ave.

Les Gemmes is a national organization of professional women dedicated to stimulating and fostering civic, educational, social and cultural activities.

The Baltimore Chapter, which was organized in 1974 by Gemme Peggy Neale, now has a total of 22 members who have demonstrated their vital concern for social welfare, cultural enrichment and academic excellence by contributing to organizations like the NAACP, United Negro College Fund and Cancer Research at Howard University.

The National President, Gemme Elizabeth Alston, of Chesapeake, VA, gave greetings and a brief history of the organization.

Other out-of-town guests included Gemmes Evelyn Harris and Lena Siler from the Portsmouth Chapter; Queenie Branch, Inez Mercer and Jesse Brown from the Norfolk Chapter, and Florence Easley, Shirley Jones, Josephine Long, Lynnette Hairston and Patsy Hosch from the Washington, DC Chapter and Fran Johnson, an associate member.

Members of the Baltimore Chapter of Les Gemmes are Eleanor Bell, Shirley Cooper, Elizabeth Elliott, Celeste Fennell, Jennifer Frazier, Genet Fulwood, Pamela Heard, Phyllis Howard, Loretta Hill, Mattie James, Deborah Johns, Rita Jones, Pearl McCants, Sheila Mitchell, Peggy Neale, Doris Nelson (Chapter President), Betty Randolph, Geraldine Smith, Lorretta Spruill, Brenda Thorington, Barbara Via and Connie Whittington.

FAMILY TOGETHERNESS

Brothers, sisters, in-laws, nieces, nephews, cousins, and personal family friends gathered on Thanksgiving Day for prayers, feasting, and fun at the lovely home of Mary C. Allen and Brother, John W. Allen, 3701 Callaway Ave., who hosted the occasion.

Those present to honor them were Mr. and Mrs. Royal Allen, Sr., Bryn Mawr, PA; Mr. and Mrs. Royal Allen, Jr., and Son, Royal Allen, III, Maplewood, NJ; Mrs. Marjorie A. Lockley, Spring Gardens, NY; Mr. and Mrs. William Allen and daughter Deborah Allen, Philadelphia, PA; Mr. and Mrs. Herbert Morehead, North Wales, PA; Mr. and Mrs. Donald Allen, Malvern, PA; Mrs. Doris Allen, Milreth, Bryn Mawr, PA; Freddie John, Brooklyn, NY; Mr. and Mrs. Thomas Johnson, daughter Susan and son Kevin, Mitchelville, MD; Tyrone Anderson, Washington, DC; Mr. and Mrs. John P. Allen and daughters Kristen and JoAnne, Columbia, MD; Perry Dawson, Mrs. Adrian Brown and daughter Jessica, Carney, MD; the Rev. and Mrs. James N. Caldwell, and Mr. and Mrs. Henry N. Richardson, Baltimore, MD.

A Thanksgiving Prayer for past, present and future blessings, by the Rev. James Caldwell, and grace by the oldest Brother, Royal Allen, Sr., set the tone for a glorious and happy day. Spirits present were met by spirits which were not present, needless to say!

SIX GENERATIONS GATHER

Recently the family of Henry Hinton, (originally of Elizabeth City, NC, (now a 46-year resident of Baltimore) gathered in Trenton, NJ for fun and fellowship at the home of Alice Hinton, Henry's granddaughter.

Six generations were represented—Lora Hinton, son of Henry of Baltimore; Alice Hinton, daughter of Lora, originally of Norfolk, VA, now living in Trenton; Gwendolyn Towns, daughter of Alice, Norfolk, VA; Theodore Town Sr., son of Gwendolyn, also of Norfolk and Theodore Towns Jr. (age two and one half), son of Theodore Towns Sr.

ZETAS MARK 63RD YEAR

Recently the ladies of Zeta Phi Beta Sorority, Inc., Gamma Chapter, observed the sorority's 63rd anniversary with a luncheon-card party at the Forum, Primrose Ave.

Nearly 300 Zetas and their friends gathered for the savory luncheon, games of cards, exquisite door prizes and prizes for winning at cards and pokeno and a grand raffle prize. It was a fun afternoon for all.

Gamma Chapter was founded November 2, 1921 on the campus of Morgan State College by a group of intelligent, inspiring women. Since that time they have been an important part of Morgan's heritage by being the first black sorority on the campus. Members of Gamma Chapter have been and still are a moving force in their communities and churches.

Chairperson for the affair was Donna A. Alston. Co-chair was Tonya Little.

NEW ARRIVAL

Mrs. Sharon Murphy Smith, daughter of John H. Murphy III, president of the AFRO-AMERICAN Newspapers, gave birth to an eight-pound baby boy (born Saturday, Nov. 17) in Oakland, CA, where Mrs. Smith, formerly of Baltimore and her husband William Smith, formerly of Winston-Salem, NC reside.

The baby has been named Justin Sherwood Murphy Smith, and mother and baby are doing fine.

Justin is the Smith first born and the couple are very proud parents.

84 YEARS YOUNG

Recently the Garden Club of Bernard E. Mason Sr. Apartments celebrated their first annual "This Is Your Life" program. The winner honoree was Eddie Tyler, 84 years old. Runners-up were Mrs. Laura Peterson, 80 years young and Mrs. Minnie Booker, 81 years young.

Eddie Tyler is an ex-jockey. Many of his old racehorse friends shared the evening with him.

NEW DUNBAR HOMECOMING QUEEN

Valkin L. Campbell, a senior at Paul Laurence Dunbar Senior High School, was crowned the 1984-85

Continued on page 10

Valkin L. Campbell new Dunbar Queen