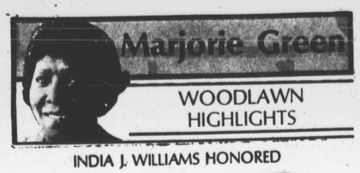

WOODLAWN HIGHLIGHTS

INDIA J. WILLIAMS HONORED

India J. Williams

The retirment dinner given in honor of Mrs. India Jones Williams was an event to be remembered for many years. One hundred - fifty guests joined the honoree and her family at the LaFontaine Rouge on Bel Air Road to celebrate the culmination of 30 years in the Baltimore School System, eleven of which were spent in the classroom.

Amidst a decor of pink and green, well wishers and friends greeted Mrs. Williams in the receiving line where she stood, beside Delegate Margaret Murphy, dressed in a burgundy and black silk print dress that was accented with matching color coordinated accessories.

Mrs. Julia Woodland, a longtime friend, set the tone for the evening in her role of Mistress of Ceremony. The program featured Mrs. Evelyn Scott, who shared reflections from their high school and college days together; Mrs. Elsie Owens, a friend of 40 years who gave a presentation centered around their close friendship; Miss Otyce Byrd who reflected on Mrs. Williams' career as a reading specialist and William Hayes, a relative who shared unforgettable moments in her social and family life. Lionel Jiggetts well known musician, furnished live dinner music.

Mrs. Elizabeth Gill (an aunt) traveled from Washington to be with her niece. Also present from Baltimore were cousins James Dixon, Bryant Dixon, Leroy Parker, Lawrence Parker, Morris and Doris Hall, (a niece and nephew) Bernadette Truitt, a niece, and William Hayes who journeyed from Annapolis, MD; Cousin Blanche Stepney, Sandy Point; Mr. and Mrs. Joseph Jones, Graysonville, MD and Mrs. Laura Wilson, the honorees sister - in - law.

Several monetary gifts and two dozen pink roses were presented to Mrs. India Williams who was born under the sign of Sagittarius. Delegate Elijah Cummings, Chairman of the Maryland Legislative Black Caucus, was unable to attend but he conveyed his admiration for the honoree in a letter commending her for the influence she has demonstrated over his life. Delegate Cummings was one of the honoree's first students.

A native Baltimorean and June, 1945 Douglas High School graduate, Williams has earned degrees from Morgan State University, Coppin State College and a Master's in Education from Loyola College. She has also taken post graduate courses at the Johns Hopkins University.

She is a Sunday School teacher in Union Memorial United Methodist Episcopal Church where the Rev. James S. Webb is pastor. She holds memberships in Alpha Kappa Alpha Sorority and the Baltimore Branch of the NAACP.

Mrs. Williams, who arrived at the affair in a silver streak chauffeured limousine, has informed firends that she plans to devote her free hours to community volunteer work and increase work activity with her sorority.

Committee members responsible for the successful event include Mrs. Dorothy Clayborne, Delegate Margaret Murphy, 41st D., Mrs. Betty Lauter, Dr. Janis Langley, Mrs. Carolyn Holmes and Mrs. Annie Gregg.

SINGLE PARENTING

TIME MANAGEMENT AND THE SINGLE PARENT

Mary had a full schedule every day. She went to school at night, worked during the day, played a musical instrument on the weekends, and found time to be involved with the neighborhood association and is a full time single parent.

I guess you would say that Mary must have ten pairs of arms and probably never slept in order to be able to do all of these things and be effective in each and enjoy it all. But the secret to it all is Time Management. For the single parent, planning your lifestyle is a major part of being able to accomplish many things in just Twenty Four Hours!

For some, no goals are ever set within the household, leaving some things unattended or no time to have a heart to heart talk with the family, and life will probably pass them by.

In interviewing John, of Cumberland, MD, he, at first, was completely consumed by the amount of work and planning that is necessary in being a single parent for the first time. John has just assumed the role of having full custody of his daughter and wanted to be able to enjoy his own personal life as well as being able to enjoy being with his daughter.

He stated that he first listed all of the things that had the highest priority, such as work, parenting, schooling, housework, time sharing, etc.

Once John had made a complete list of all of the things that were necessary in order to have a well rounded household, both he and his daughter decided to allow a certain amount of time for each activity. For example: Monday John made it a practice centered around her day in school and homework assignments. This allowed input from his daughter, about how her day went as well as his. It gave them the opportunity to discuss plans for the remainder of the week and to make any changes if necessary.

Mary, another single parent, had a one-year-old baby and a 14-year-old daughter. To her, music was something that she enjoyed so much, that she and her daughter enrolled in the same music classes.

Mary's lifestyle included a complete schedule of how much time should be allotted for each activity or event. Both she and her daughter planned for the entire week which included time allotment for social and recreational activities, housework, and being a single parent.

In conclusion, it is very important to set a certain amount of go als. Single parenting is like a business, no successful business is run without some form of organizational-goal structures.

Time management requires a bit of discipline on your part, and as times goes on, you will begin to see how successful you are as a single parent in learning how to management your own home-front.

If you are interested in learning the techniques of Time Management, Black Single Parents Without Partners and Baltimore's New Directions for Women will sponsor a workshop on Time Management and Assertiveness for the Single Parent, On Tuesday, November 27, at 4903 Liberty Heights Ave., across from 7-11, from 7 - 9 P.M. The workshop is open to the public.

For further information call New Direction For Women at 889-6677 during the day. Evenings call the Black Single Parent Hotline at 466-5554.

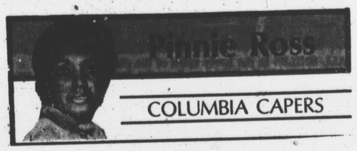

COLUMBIA CAPERS

DR. CALLY GETS 'MAN OF THE YEAR' AWARD

Congratulations are in order for Dr. Jesse Paul Clay, a Budget and Research Officer at Howard University who received the "Man of the Year" award recently at St. Johns Baptist Church Men's Day Celebration.

Dr. Clay exemplifies all the qualities of Christian character and leadership that was one of the criteria stipulated for the honor.

He is a tireless worker in the community, is dedicated to ministering to the imprisoned and aged, and generally lends a helping hand to whoever needs it without reservation.

He has served as a faithful member of the Board of Deacons and founder and director of the Cathedral Choir, currently, he serves as a Sunday School Teacher and a faithful member of two choirs.

Dr. Clay has been labeled by many members of the church as a "walking prophet" of God and this writer is proud to say that she is one of those members.

He is married to Yvonne Jackson Clay. They have five children — Jesse Jr., and Maria, both graduates of Howard University, Denise and Leonard, sophomore and a junior at Howard U. respectively, and Angela, a student at Wilde Lake High School.

CONDOLENCES

Sympathy cards may be sent to Mrs. Jacquelin Jackson at 5814 Barnwood Place, Columbia, MD 21044, in the loss of her dear mother who resided in Richmond, VA, and also to Mrs. Clemma Carrington whose mother passed away Tuesday also from Richmond. Send her cards to 5021 Eliot's Oak Road, Columbia, MD 21044.

THOUGHT FOR TODAY

You give but little when you give of your possessions. It is when you give of yourself that you truly give.

Sidney Daniels is pastor. Rev. Ferrell's natal day is November 10.

HAPPY 80TH

Birthday congrats also from family and friends to Mrs. Queenie I. Green, of Ellicott Dr., who was 80 years young Nov. 7. She's a great lady. She's also my mom.

Adrienne Gross
Miss Frostburg State

—Partyline

Continued from page 9

was founded as a community service organization by five young black women on the campus of Howard University in 1920 and has since grown to a membership of over 50,000 women in various professions.

Zeta Phi Beta Sorority, Inc. was the first Greek-letter college sorority on the continent of Africa and now has chapters in Liberia, Sierra Leone and Nigeria.

MISS FROSTBURG STATE CROWNED

Miss Adrienne Gross of Baltimore won the title of Miss Frostburg State at a pageant sponsored recently by the Lambda Epsilon Chapter of the Alpha Kappa Alpha Sorority, Frostburg State College.

Miss Gross is a sophomore at Frostburg State. Her hobbies include the theatre and the other arts.

She is the daughter of Mrs. Joan Coursey of the 4200 block Oakford Ave.

THANK YOU AWARDS PRESENTED

Delegate Larry Young, 39th D., recently presented 'Thank You' Awards to deserving community workers and leaders at a dinner hosted at Shiloh Baptist Church Fremont Ave. and Lanvale Sts. where the Rev. Harold Carter is pastor.

Among the nearly 40 award recipients were Evangelist Esther Melcher and the Rev. Mary Antoinette Phillips, both of whom took turns rendering vocal and instrumental)piano) music during the dinner.

BIRTHDAY CONGRATULATIONS

Birthday congratulations are in order from family, friends and niece Evangelist Esther Melcher for the Rev. Era S. Ferrell, associate minister of Emmanuel C.C. Church, Carrollton Ave. and Lanvale St., where the Rev.

Norman Holt Florist

CUT FLOWER SPECIALS

Offering a full line of floral arrangements, fruit baskets, and plants.
10% cash and carry discount on all non-sale items, $20 or more.

466-4600
3030 LIBERTY HTS. AVE.

Daily Delivery: Balto. City, Balto. County & Howard County
All Major Credit Cards Accepted.

Need Help Finding Your Way? We Know How To Help!

• Secretaries • Typists • Clerks • Receptionists
• Word Processors
• Accountants/Bookkeepers
• Light Industrial/Semi Tech

Olsten

Temporary Services
For Your Temporary Help Needs

BALTIMORE 685-7955
7 N. Calvert St., Munsey Bldg.
TOWSON 321-0171
8600 LaSalle Rd., MD. Exec. Park
GLEN BURNIE 768-0900
6646 Ritchie Hwy., Sears Plaza

KWANZAA

Kwanzaa Unlimited is proudly offering 3 authentic kwanzaa celebration pins, to be worn or given as gifts during this holiday season for just $3.99

Please mail order to:
Kwanzaa Unlimited
6040 Barstow Road
Suite D
Baltimore, MD 21215

Name
Address
State/Zip

Also as a gift for me, please send ____ sets to:

Name
Address
State/Zip

1 Set (3 Distinct Pins)

THE SPICE IS RIGHT.

a taste of the south

PARKS Famous Flavor.

More Parks' Sausages, Mom, Please!

Quality, VALUE, Service

Quality You Can Count On
Value You Can Trust
Serve You Enjoy

GIANT
THE QUALITY FOOD PEOPLE

GIANT FOOD SPECIAL TRIM
FULLY COOKED HAMS
LOWER SALT CONTENT
A 3-oz. serving contains 780mg of sodium
RUMP PORTION 1.39 lb.
SHANK PORTION 1.09 lb.
BONUS SPECIAL - Giant Lower Salt
Center Cut Ham Slices ... lb. 2.49

BONELESS CHUCK
BEEF POT ROAST
USDA CHOICE 1.79 lb. 1.59 lb.
BONUS SPECIAL - Fresh Whole
Beef Brisket ... Giant Lean lb. 1.69 USDA Choice lb. 1.79
BONUS SPECIAL - Any Size Package
Fresh Ground Chuck ... lb. 1.69

USDA GRADE A FRESH
CHICKEN QUARTERS
BREAST WITH WING & BACK PORTION 89¢ lb.
Perdue Breast Quarters lb. 99¢
LEG WITH BACK PORTION 69¢ lb.
Perdue Leg Quarters lb. 79¢

Prices effective thru Saturday, Nov. 10, 1984. This merchandise is not offered for sale or available to retailers, restaurants or other commercial enterprises.

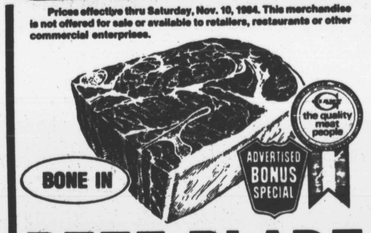

BONE IN
BEEF BLADE CHUCK ROAST
USDA CHOICE 1.19 lb. 1.09 lb.
BONUS SPECIAL - Blade Bone In Beef
Chuck Steak ... Giant Lean lb. 1.29 USDA Choice lb. 1.39

Eastern Red or Golden
Delicious Apples
3 lb. bag 69¢
Cherry Tomatoes ... pint 69¢
Green
Fresh Cabbage
3 lbs. 45¢
Naturally Fresh Slaw Dressing ... 16-oz. Mason Jar 1.79

New Crop Idaho
Baking Potatoes
3 lbs. $1
Sealed Sweet Fresh Fruit Salad ... 32-oz. Jar 1.99
California Fresh
Romaine Lettuce
2 lbs. 79¢
Liberty Glazed Red Cherries ... 8-oz. pkg. 1.99

California New Crop
Jumbo Walnuts
In Shell lb. 89¢
Sunsweet Dried Mixed Fruit ... 8-oz. pkg. 1.99
Locally Grown
Fresh Spinach
2 lbs. 89¢
Welch's Chilled Grape Drink ... qt. bot. 1.39

Special/Regular
Fresh Crabmeat
16-oz. cup 4.99
North Atlantic
Fresh Sea Trout
Pan Ready
lb. 1.99

Kitchen Queen
Sliced Bologna
1-lb. pkg. 1.39
Giant Food
Cottage Cheese
The Light One
2-lb. cup 1.59
12-oz. cup 65¢

Sara Lee
Butter Croissants
Frozen
6-oz. pkg. 1.59
Giant Food
Broccoli Spears
Frozen
10-oz. pkg. 59¢

DOUBLE COUPONS

DOUBLE SAVINGS ON MANUFACTURERS' CENTS-OFF COUPONS UP TO 50¢

You get DOUBLE the SAVINGS marked on manufacturers' cents-off coupons you clip from magazines and newspapers or receive in the mail. This offer does not include FREE coupons, Giant's Bonus Special or price reduction coupons or other retailer coupons. In cases where double coupon total exceeds the value of an item, the offer is limited to the retail price. Lottery tickets, cigarettes, all other tobacco products, tax and items prohibited by law are excluded.

ANY COUPON OVER 50¢ REDEEMED ONLY AT FACE VALUE

This offer valid thru Sat., Nov. 10, 1984 in Giant stores in the city of Baltimore, Baltimore, Harford & Howard Counties, Glen Burnie, Severna Park, Annapolis, Parole and Edgewater.

For Frying & Salads
Wesson Oil
38-oz. plastic bot. 1.99
Buttermilk
Bisquick Mix
60-oz. box 1.99

SALAD FIXIN'S BAR

Stop by and take lunch or dinner home or to the office. Select a variety of crisp vegetables, fresh fruit, shredded cheese, potato and macaroni salad, 3 bean salad, cottage cheese and a lot more. Individual and party size containers are available.

A choice of dressings, 15¢ each.

lb. 1.99