AFRO SPORTS

Bears get thrown to 'Dogs' Sat.

Ill-fated Morgan State, seeking its first football win after five starts, gets thrown to the "Dogs" tomorrow (Saturday).

That's "Dogs" as in Bulldogs. That's Bulldogs as in South Carolina State's Bulldogs. The Bears and Bulldogs meet in Orangeburg, for the S.C. State homecoming.

Morgan's Bears have tried the Tigers (Texas Southern), the Eagles (Boston College), the Huskies (Connecticut), and the Marauders (Central State) to no avail.

They've had some experience with Bulldogs, so maybe that will help, although Yale, also known as the Eli, dealt off a 41-0 slam last Saturday at New Haven.

S.C. State, the Mid-Eastern Athletic Conference defending champion, has been unbeaten since a surprise opening loss to Delaware State.

If there is some consolation for coach James Phillips and his Bears it crops in the knowledge that next Saturday Morgan's homecoming will host Virginia State.

The Trojans are not nearly so awesome as the six teams ahead of them in the Morgan schedule.

World Series schedule

BEST-OF-SEVEN
Detroit (AL)
vs. San Diego (NL)

Oct. 9—Detroit, 3, San Diego 2
Oct. 10 — San Diego 5, Detroit 3
Oct. 12 — at Detroit, 8:35 p.m.
Oct. 13 — at Detroit, 1:30 p.m.
x-Oct. 14 — at Detroit, 4:45 p.m.
x-Oct. 17 — at San Diego, 8:25 p.m.
x-if necessary

Give Blood. Give Life.
American Red Cross
We'll Help Will You?

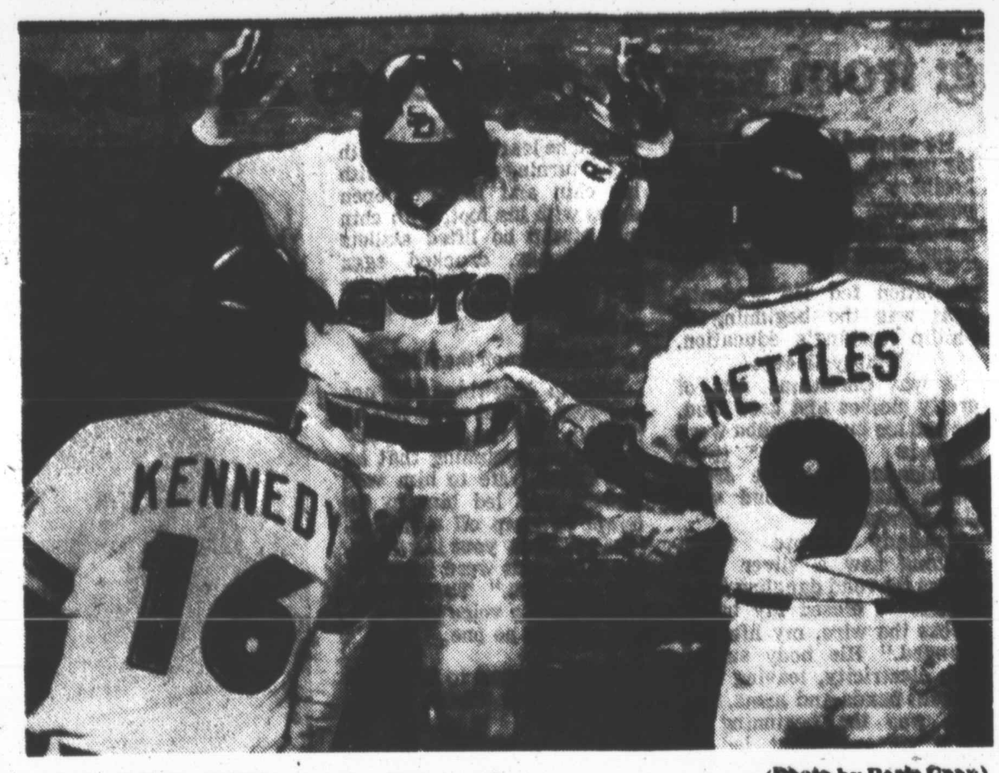

THE SERIES STORY—As the Tigers and Padres left San Diego for Detroit where play resumes tonight (Friday), homeruns were the World Series story to date. Kurt Bevacqua is greeted by teammates as he crossed the plate on wings of a 3-run blast that won, 5-3, and tied the series at one game each. (Photo by Paris Gray)

SLEEPING TIGER AWAKENS—Earlier, in the Tuesday night opener, Larry Herndon clouted a 3-run shot that gave Detroit a 3-2 victory. Herndon who had gotten only one hit in post season up to that point is welcomed at home by Barbaro Garbey (L) and Lance Parrish.

Scholastic schedules

FRIDAY
Varsity Football
Southern at S. Western at Swann Park
Walbrook at Lake Clifton
Mervo at Edmondson
Northwestern at Gibbons
Dunbar at Northern
Carver at City
Boys Latin at Forest Park
Patterson at Douglass

Cross Country
Carver vs. City, Herring Run (boys, girls)

Girls Volleyball
Poly at Lake Clifton
Dunbar at Edmondson
Forest Park at Northern
Carver at Patterson
Douglass at Western
Southwestern at City
Eastern JV at Southern JV
Southwestern at City JV

Girls Tennis
Poly at Lake Clifton
Northwestern at Edmondson
Forest Park vs. Northern Clifton Park
Carver at Patterson
Douglass at Western
Dunbar at Walbrook
Southwestern at City

SATURDAY
Varsity Football
Poly at Loyola

Cross-Country
Mervo at Hereford Inv.

MONDAY
Varsity Soccer
City, vs. Southern, Latrobe Park
Lake Clifton at Northwestern
Walbrook at City
Easterwood, Pa., vs. Carber,

Girls Volleyball
City at Northwestern
Eastern at Northern
Patterson at Western
Southern at Southwestern
City JV at Northwestern, JV
Eastern JV at Northern JV
Southern JV at Southwestern JV

Girls Tennis
City at Northwestern
Eastern vs. Northern, Clifton Park
Patterson at Western

Results and standings

COLLEGE FOOTBALL
CIAA Games
Fayetteville 27, Bowie State 13
Winston-Salem 45, Livingstone 13
Norfolk St. 29, N.C. Central 26

SWAC Games
Alcorn St. 45, Texas Southern 16

Other Games
Univ. of DC 7, Hampton 7
Yale 41, Morgan St. 0
Elizabeth City 31, A and T 21
S.C. State 14, Johnson C. Smith 6
Va. Union 21, Ky. State 12
James Madison 20, Delaware St. 19
Fla. A and M 10, Jackson St. 10
N. Alabama 26, Ala. A and M 12
Ga. Southern 43, Bethune 33
Clark Univ. 22, Lane 3
Kutztown 17, Cheyney St. 7
Tenn. State 34, Grambling 24
Ft. Valley 42, Alabama St. 16
Morehouse 27, Morris Brown 27
Nicholls St. 43, Southern U. 26
Bishop 34, Prairie View 8

CIAA STANDINGS

Northern Division			
Norfolk State	4	0	0
Hampton Univ.	2	0	0
Virginia Union	2	1	1
Virginia State	1	1	0
Elizabeth City	1	2	0
Saint Paul's	0	3	0
Southern Division			
Winston-Salem	3	1	0
N. Carolina Central	3	3	0
Johnson C. Smith	1	1	0
Fayetteville	1	1	1
Livingstone	0	3	0
Bowie State	0	4	0

MID-EASTERN A.C.

Bethune-Cookman	2	0	0
Delaware State	2	1	0
S. Carolina State	2	1	0
Howard Univ.	0	2	0
N. Carolina A and T	0	2	0

OUT INDEFINITELY — Chris Hinton who made all-pro as a sophomore tackle with the Baltimore (now Indianapolis) Colts, will be lost to the team indefinitely. He is recovering from surgery on a broken leg; suffered in last Sunday's 35 - 7 loss to the Redskins.

WORLD SERIES

Baseball's best line-ups play exclusively on WCBM Radio.

Now there's only one radio station in the Baltimore metropolitan area where you can hear live, play-by-play coverage of the entire World Series. WCBM Radio. The only game in town for Baseball's best line-ups.

WCBM 68
NEWSTALK RADIO
Metromedia Radio in Baltimore

O's Rayford to open Charity bowl

Floyd "Honeybear" Rayford will throw out the first ball of the 1984 games - bowling, that is.

Tomorrow (Saturday) marks the first of two weekends of "Bowl-for-Breath" at Baltimore area Fair Lanes to benefit cystic fibrosis (CF) victims. Rayford, 1984 Baltimore Bowl-for-Breath chairman, will be at Woodlawn Fair Lanes (6410 Security Boulevard) from 12:30 to 1:30 p.m. and at Joppa Fair Lanes (1626 East Joppa Road) from 2 to 3 p.m. to kick off the event.

Anyone may "Bowl-for-Breath." Participants pick up sponsor forms at area Fair Lanes, and get friends, neighbors and businesses to pledge a penny for each point scored. Everyone with at least three pledges collected will win a prize.

A grand prize of round trip airfare from BWI to New York or a $200 shopping spree will be awarded to the three bowlers having the most sponsors.

Bowl-for-Breath proceeds will fund research to find a way to cure, prevent or control cystic fibrosis (CF), the nation's number one genetic killer of children and young adults.

CF produces a thick, sticky mucus that clogs the lungs and digestive system, literally suffocating and starving the body.

Research has lengthened the average lifespan of CF victims from 3 years to 21 years, but a test to detect unknown CF carriers (1 of 20 adults) still is needed.

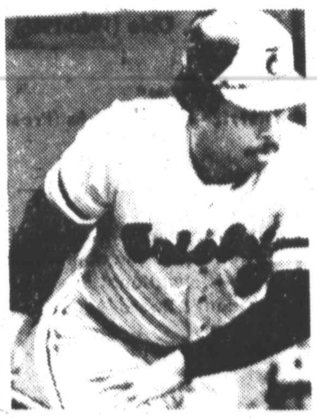

Floyd Rayford 'to throw out first ball'

DJ FUEL OIL CO.
PROMPT DELIVERY
BURNER SERVICE
7 DAY DELIVERY
CALL
542-8642
664-1856
For
LOW, LOW PRICES
DJ FUEL OIL CO.

CCB hosts 3rd cross-country

The Community College of Baltimore will host the Third Annual Red Devil Cross Country Classic, tomorrow (Saturday), at Hanlon Park, on Dukeland Street at Liberty Heights Avenue. The meet begins at 10 a.m. with a 3-mile race, open to the general public.

The Men's Collegiate 5-mile race, open to teams (maximum of 10 runners per team) was well as individual college runners, begins at 11 a.m. followed by the Women's Collegiate 3-mile race at 12 noon.
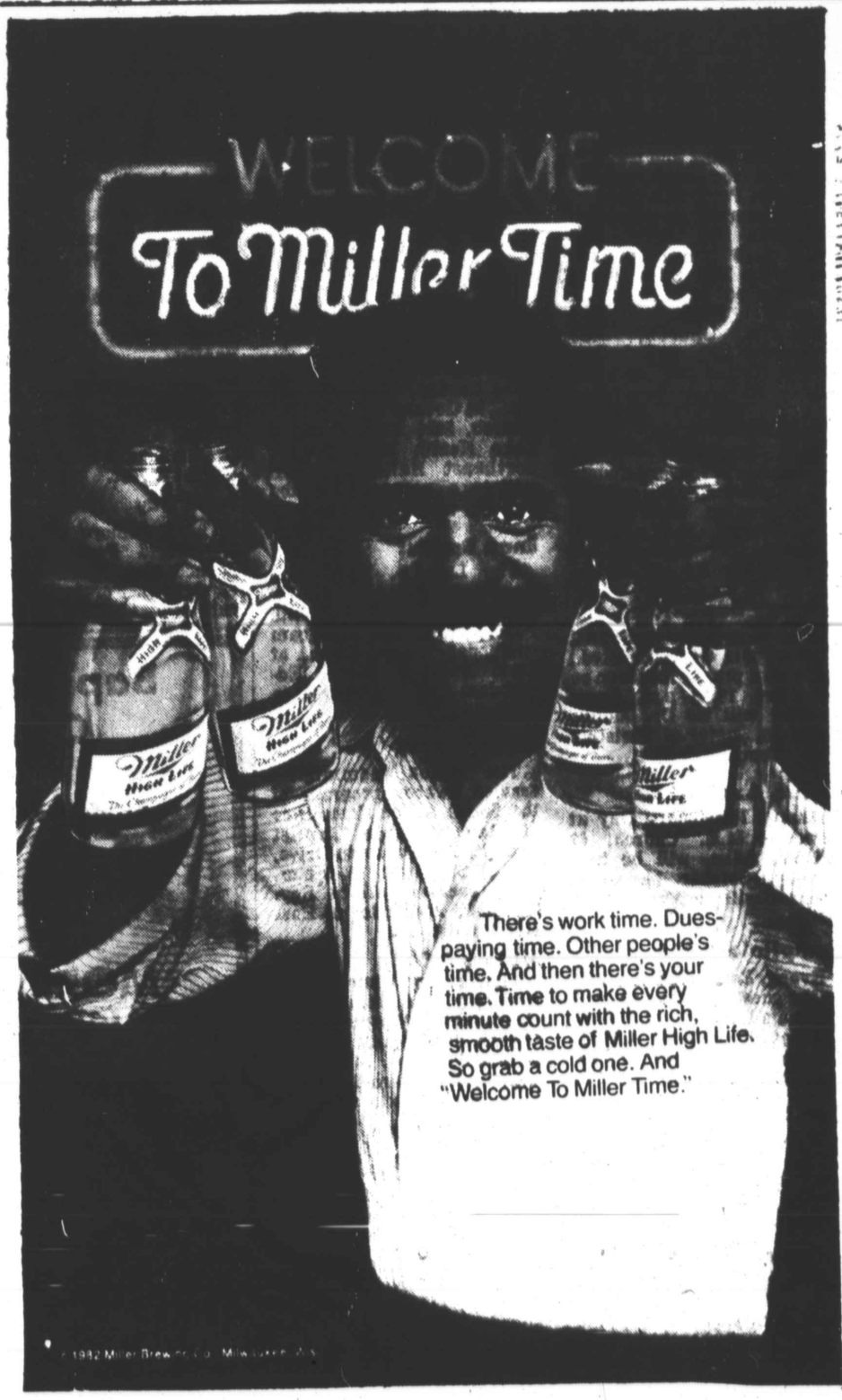
The course features rough terrain as well as some grass and pavement with barriers. Although flats are recommended, spikes may be worn. Participants may review the course fror 9-9:50 a.m. on the day of the meet.