SATURDAY CONT.

els of a young girl in a strange land of the imagination.
(HBO) MOVIE "The Wild Pony" (1980) Marilyn Lightstone, Art Hindle. In 19th-century Canada, a widow and her young son try to make a life for themselves in the wilderness.

—6:30—
2 TAKING ADVANTAGE
4 NEWS FORUM
7 REVISTA
11 LEARNING TO READ
13 VILLA ALEGRE
45 CAPTAIN KANGAROO

—7:00—
2 SPIDER-MAN
4 STUFF
5 VEGETABLE SOUP
7 PUPPY / SCOOBY DOO / SCHOOLHOUSE ROCK
9 CAPTAIN KANGAROO
13 URBAN SCENE
18 CALL IT MACARONI
26 700 CLUB
32 OF EARTH AND MAN

—7:30—
2 CARTOONS
4 OUR HOUSE
5 NEWSBAG
11 GARDEN LIVING
12 KIDS BAFFLE Holy Spirit Middle School vs. Rosa Parks Catholic Cluster School
13 CHARLIE BROWN AND SNOOPY
29 AMERICAN GOVERNMENT SURVEY
(HBO) FRAGGLE ROCK Mokey decides that she wants to become a minstrel after they return to Fraggle Rock.

—8:00—
2 4 THE FLINTSTONE FUNNIES
5 BLACKSTAR
7 13 THE MONCHHICHIS / LITTLE RASCALS / RICHIE RICH
9 CHARLIE BROWN AND SNOOPY
11 HEADS UP
20 CHILDREN'S THEATRE "The Sorcerer's Apprentice" Vincent Price narrates and takes all the parts in this Halloween special about a lad who becomes a good sorcerer.
26 SESAME STREET (R)
35 CONSUMER'S CORNER
37 AMERICAN GOVERNMENT SURVEY
(HBO) MOVIE "The Pirates Of Penzance" (1983) Kevin Kline, Angela Lansbury. Gilbert and Sullivan's comic opera tells the story of a pirate's apprentice who wants to make an honest living and his romance with the daughter of a major-general. 'G'

—9:30—
2 TOM AND JERRY AND FRIENDS
4 THE SHIRT TALES
5 TOM AND JERRY
9 13 SATURDAY SUPERCADE
20 FROM THE EDITOR'S DESK
35 INFORMATION IS OUR BUSINESS
37 IT'S EVERYBODY'S BUSINESS

—9:00—
2 4 SMURFS
5 INCREDIBLE HULK
7 13 SCOOBY DOO
20 JIM BAKKER
26 SESAME STREET (R)
33 ELECTRIC COMPANY (R)
35 MOVIE "Submarine Command" (1951) William Holden, Nancy Olson. A Navy sub commander is plagued with self-doubt concerning a past accident which cost some men their lives.
37 IT'S EVERYBODY'S BUSINESS

—9:30—
7 13 PAC-MAN / RUBIK CUBE / MENUDO
9 13 DUNGEONS AND DRAGONS
33 MISTER ROGERS (R)
37 MAKING IT COUNT

—10:00—
5 SIX MILLION DOLLAR MAN
9 13 TARZAN: LORD OF THE JUNGLE
20 ERNEST ANGLEY
26 CAMBRIDGE FORUM PRESENTS: THE NEW ARMS RACE
33 INTERACTION
35 MAKING IT COUNT
(HBO) MOVIE "Star Trek II: The Wrath Of Khan" (1982) William Shatner, Ricardo Montalban. Adm. James T. Kirk reassembles his old crew and battles a vindictive enemy who blames Kirk for the death of his wife. 'PG'

—10:30—
2 4 ALVIN AND THE CHIPMUNKS
7 13 THE LITTLES
9 IN OUR LIVES
11 BUGS BUNNY / ROAD RUNNER
33 INTERACTION
35 MONEY PUZZLE

—11:00—
2 4 MR. T
5 MOVIE "The Scalphunters" (1968) Burt Lancaster, Shelley Winters. A fur trader tracks down a band of scalphunters to regain his stolen furs and free a kidnapped Negro slave.
7 IT'S ELEMENTARY
9 SATURDAY MAGAZINE
13 AMERICA'S TOP TEN
20 WRESTLING
33 TEACHING STUDENTS WITH SPECIAL NEEDS
35 THE HARDY BOYS / NANCY DREW MYSTERIES
37 MONEY PUZZLE

—11:30—
2 4 AMAZING SPIDER-MAN / INCREDIBLE HULK
7 KIDSWORLD
9 SOLID GOLD
20 WALL STREET WEEK
33 TEACHING STUDENTS WITH SPECIAL NEEDS
37 UNDERSTANDING HUMAN BEHAVIOR

AFTERNOON

—12:00—
7 AMERICA'S TOP TEN
13 THE BISKITTS
20 MOVIE "The Invincible Bruce Lee" (No Date) Bruce Li.
29 BUSINESS OF MANAGEMENT
33 WHY IN THE WORLD
35 BIG VALLEY
37 UNDERSTANDING HUMAN BEHAVIOR
(HBO) MOVIE "Playing For Time" (1980) Vanessa Redgrave, Jane Alexander. A group of women prisoners in Auschwitz fight against all odds to survive.

—12:30—
2 WOODY WOODPECKER
4 THUNDARR
7 13 XIV WINTER OLYMPICS Today's scheduled events: Women's free program in figure skating; 90-meter ski jumping; men's 10,000 meters in speed skating; four-man bobsled (3rd and 4th runs); women's 20 km in cross-country skiing (from Sarajevo, Yugoslavia).
9 MUSIC CITY U.S.A.
13 BENJI, ZAX AND THE ALIEN PRINCE
29 BUSINESS OF MANAGEMENT
33 HEARTBEAT
35 RELIGIOUS QUEST

—1:00—
2 WONDER WOMAN
4 IN SEARCH OF...
5 MOVIE "Brannigan" (1975) John Wayne, Richard Attenborough. An American police detective attempts to locate a racketeer who has been abducted from his hiding place in London.
9 TO BE ANNOUNCED
11 FAT ALBERT
29 ACCOUNTING
33 EVERYDAY COOKING WITH JACQUES PEPIN
35 MEMORIES WITH LAWRENCE WELK
37 EXPLORING LANGUAGE

—1:30—
4 ALABAMA AND FRIENDS Guests: Juice Newton, Ronnie Milsap, Hank Williams Jr., Janie Fricke, The Oak Ridge Boys.
33 LOOK AT IT THIS WAY
35 THE LAWMAKERS
37 KAREN'S KITCHEN
39 MANAGING FOR CHANGE

—2:00—
33 LITTLE HOUSE ON THE PRAIRIE
37 13 NCAA BASKETBALL Virginia at Houston
39 SOLID GOLD COUNTDOWN '83 A look at popular music's hits from the past year with guests including Culture Club, Men At Work, Prince, Bonnie Tyler, Greg Kihn Band and Michael Sembello.
40 MADHUR JAFFREY'S INDIAN COOKING
41 A HOUSE FOR ALL SEASONS
43 RAT PATROL
45 INTRODUCTION TO HUMANITIES

—2:30—
26 FRENCH CHEF
31 UNTAMED WORLD
33 NEW GENERATION
35 PRESENTE
(HBO) MOVIE "Missing" (1981) Jack Lemmon, Sissy Spacek. A middle-aged New York businessman and his daughter-in-law try to find out what happened to his son who disappeared during the military coup in Chile. 'PG'

—3:00—
33 HEALTHBEAT
35 MOVIE "Tentacles" (1977) John Huston, Shelley Winters. An 80-foot octopus enraged by the undersea activities of an oceanographer goes on the rampage near a small California community.
39 GREAT CHEFS OF SAN FRANCISCO
39 EXPLORING THE RESTLESS SEA
39 SOUL TRAIN
39 NOVA

—3:30—
7 COLLEGE BASKETBALL North Carolina vs. North Carolina State
4 COLLEGE BASKETBALL Louisville at Memphis State or DePaul at Dayton
7 COLLEGE BASKETBALL Duke vs. Wake Forest
9 PBA BOWLING "$150,000 True Value Open" (live from Landmark Recreation Plaza in Peoria, Ill.)
29 VICTORY GARDEN
33 NATURE OF THINGS
from Riviera Country Club in Pacific Palisades, Calif.)
39 WONDER WOMAN
39 SQUARE FOOT GARDENING
39 NEWTON'S APPLE
41 WRESTLING

—4:30—
29 ALL NEW THIS OLD HOUSE
33 MAKING THE MOST OF THE MICRO
39 WILDLIFE WOODCARVERS
(HBO) VANITIES Annette O'Toole, Meredith Baxter Birney and Shelley Hack star as three Texas cheerleaders whose relationship is traced from high school to their postgraduate reunion.

—5:00—
5 SOUL TRAIN
13 WIDE WORLD OF SPORTS Scheduled: U.S. vs. Cuba in amateur boxing (live from Reno, Nev.); International Invitational Indoor Track and Field Meet (from San Diego, Calif.)
29 BATTLESTAR GALACTICA
29 SNEAK PREVIEWS
33 WRITER'S WORKSHOP
35 THIS IS YOUR LIFE
35 MAGIC OF OIL PAINTING

—5:30—
29 NEWSCOPE
33 THIS IS YOUR LIFE
37 ENTERTAINMENT THIS WEEK
39 NEW TECH TIMES
39 COMMON CENTS
39 GOMER PYLE
39 MOTORWEEK

EVENING

—6:00—
2 4 5 9 13 NEWS
5 FAME
29 BUCK ROGERS
29 MYSTERY!
29 SNEAK PREVIEWS
33 GET SMART
(HBO) MOVIE "The Pirates Of Penzance" (1983) Kevin Kline, Angela Lansbury. Gilbert and Sullivan's comic opera tells the story of a pirate's apprentice who wants to make an honest living and his romance with the daughter of a major-general. 'G'

—6:30—
2 CLEARING THE AIR
4 NBC NEWS
7 13 NEWS
9 CBS NEWS
33 TONY BROWN'S JOURNAL
35 DANCE FEVER
39 CRITICS' PLACE

—7:00—
2 FAME
4 PEOPLE'S COURT
5 THREE'S COMPANY
7 13 XIV WINTER OLYMPICS Scheduled: Updated coverage of women's free program in figure skating; 90-meter ski jumping; men's 10,000 meters in speed skating; four-man bobsled (3rd and 4th runs); women's 20 km in cross-country skiing (from Sarajevo, Yugoslavia).
9 AGRONSKY AND COMPANY
11 EDITION ELEVEN
29 SOLID GOLD
29 NATURE
33 DANCE CONNECTION
35 SALUTE
39 MARYLAND NEWSRAP

—7:30—
4 THE MCLAUGHLIN GROUP
5 M*A*S*H
9 MUSIC VIDEO CONNECTION
29 URBAN SCENE
33 AGRONSKY AND COMPANY

—8:00—
2 4 DIFF'RENT STROKES
5 COLLEGE BASKETBALL Georgetown vs. Providence
9 13 WHIZ KIDS
29 DOBIE GILLIS
29 SMITHSONIAN WORLD
33 NOVA
35 HEE HAW
39 ALL CREATURES GREAT AND SMALL II
(HBO) MOVIE "Star Trek II: The Wrath Of Khan" (1982) William Shatner, Ricardo Mon-

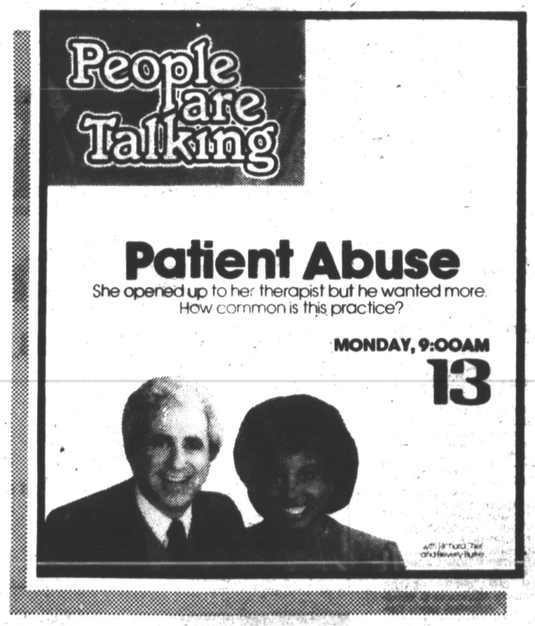

talban. Adm. James T. Kirk reassembles his old crew and battles a vindictive enemy who blames Kirk for the death of his wife. 'PG'

—8:30—
9 4 SILVER SPOONS
29 TOPPER

—9:00—
2 4 WE GOT IT MADE
9 13 ARNOLD
29 TWILIGHT ZONE
29 CITIES AT WAR: LENINGRAD
39 AMERICAN PLAYHOUSE
(HBO) MOVIE "The Joker Is Wild" (1957) Frank Sinatra, Jeanne Crain. Beloved comedian Joe E. Lewis struggles to overcome mob interference in his career.
39 NATURE

—9:30—
9 4 MAMA'S FAMILY
29 WANTED: DEAD OR ALIVE

—10:00—
2 4 THE YELLOW ROSE
5 NEWS
9 13 MIKE HAMMER
29 WALL STREET JOURNAL REPORT
39 THE DIFFERENT DRUMMER: BLACKS IN THE MILITARY
39 401 MUSIC STORE
39 BLESS ME, FATHER
(HBO) NOT NECESSARILY THE NEWS Comedy sketches combine with classic film and news footage in an offbeat, satiric take-off.

—10:30—
5 PAGE FIVE
29 INDEPENDENT NETWORK NEWS
29 SHOWTIME AT THE APOLLO
39 TO THE MANOR BORN
(HBO) ON LOCATION "Billy Crystal: A Comic's Line" This actor / comedian who was Jodie on the hit comedy series "Soap" performs stand-up and sketch comedy.

—11:00—
2 4 7 9 13 NEWS
5 ODD COUPLE
29 BENNY HILL
29 PUNCH: THE ELLA BAKER STORY Julian Bond, Eleanor Holmes Norton, James Forman, Anne Braden, and Rev. Ralph Abernathy share their recollections of civil rights activist Ella Baker.
39 CIRCLE OF STARS
39 AUSTIN CITY LIMITS

—11:20—
2 4 SATURDAY NIGHT LIVE
5 MOVIE "Death Wish" (1974) Charles Bronson, Hope Lange. After three hoodlums murder his wife and leave his daughter in a state of speechless shock, an enraged man sets out on a one-man vengeance campaign.
7 13 XIV WINTER OLYMPICS Highlights of some of the day's events (from Sarajevo Yugoslavia).
9 MOVIE "Diary Of A Teenage Hitchhiker" (1979) Dick Van Patten, Charlene Tilton. A young girl puts her life in danger when she accepts a ride from a stranger. (R)
29 BLACK MUSIC MAGAZINE
29 TWILIGHT ZONE
29 BOBBY JONES
39 DARK SHADOWS
(HBO) MOVIE "Fighting Back" (1982) Tom Skerritt, Patti Lupone. An angry Philadelphian organizes a vigilante force to stem the tide of violent crime in his neighborhood. 'R'

—12:00—
7 ABC NEWS
13 VIDEO SOUL
39 MOVIE "Klute" (1971) Jane Fonda, Donald Sutherland. A detective gets involved with a pathetic call girl and tries to find the person who attempted to murder her.
39 ALFRED HITCHCOCK PRESENTS
39 DARK SHADOWS

—12:15—
7 MOVIE "Mutiny On The Bounty" (1963) Marlon Brando, Trevor Howard. The crew of the H.M.S. Bounty, rebelling

SATURDAY CONT.

against the cruel treatment inflicted by their captain, decides to mutiny.

—12:30—
11 MOVIE "99 and 44 / 100 Percent Dead" (1974) Richard Harris, Edmond O'Brien. An oldtime mobster hires a professional hit man to aid him in a gang war.
29 ALFRED HITCHCOCK PRESENTS
39 MOVIE "The Mummy's Curse" (1944) Lon Chaney, Peter Cos. A secret formula brings two mummies to life with disastrous results.

—1:00—
2 DANCE SHOW
4 ROCK PALACE
26 700 CLUB

—1:10—
(HBO) MOVIE "Missing" (1981) Jack Lemmon, Sissy Spacek. A middle-aged New York businessman and his daughter-in-law try to find out what happened to his son who disappeared during the military coup in Chile. 'PG'

—1:30—
5 MOVIE "The Gypsy Moths" (1969) Burt Lancaster, Deborah Kerr. The lives of three barnstorming skydivers are jeopardized when they perform over a small Kansas town.

—1:35—
33 NEWS

—2:00—
29 MOVIE "Don't Look Now" (1973) Julie Christie, Donald Sutherland. A woman has recurring visions of her dead daughter during her and her husband's stay in Venice.
4 GAVIN AND LOTT MUSIC SHOW

—2:10—
11 MOVIE "The Summer Of My German Soldier" (1978) Kristy McNichol, Bruce Davison. During World War II, a Jewish girl living in the South befriends a German prisoner of war.

—3:15—
(HBO) MOVIE "Star Trek II: The Wrath Of Khan" (1982) William Shatner, Ricardo Montalban. Adm. James T. Kirk reassembles his old crew and battles a vindictive enemy who blames Kirk for the death of his wife. 'PG'

—3:30—
5 MOVIE "The Jolson Story" (1946) Larry Parks, Evelyn Keyes. The life of Al Jolson is traced from his boyhood to his rise to fame as an entertainer.

—3:45—
13 ABC NEWS

—4:00—
9 MOVIE "Yellow Dust" (1936) Richard Dix, Leila Hyams. Two prospectors have a rough time making their gold claim.

SUNDAY
FEBRUARY 19, 1984

MORNING

—5:15—
(HBO) ON LOCATION "Billy Crystal: A Comic's Line" This actor / comedian who was Jodie on the hit comedy series "Soap" performs stand-up and sketch comedy.

—5:30—
13 THE MUPPETS

—6:00—
2 CLEARING THE AIR
4 KNOWLEDGE
5 D. JAMES KENNEDY
7 INSIDE WASHINGTON
9 13 CAPTAIN KANGAROO
11 LEARNING TO DO
29 THIS IS THE LIFE
29 HEALTH FIELD

—6:30—
13 IT'S YOUR BUSINESS
4 NEWS FORUM
7 REVISTA
11 LEARNING TO READ
13 DIRECTIONS
29 PETEY GREENE'S WASHINGTON
(HBO) MOVIE "International Velvet" (1978) Tatum O'Neal, Anthony Hopkins. An orphan goes to live with her aunt, a former Grand National competitor who inspires the young girl to abandon her rebellious ways and pursue an Olympic medal in horseback riding. 'PG'

—7:00—
2 JIMMY SWAGGART
4 BETH AND BOWER
5 JERRY FALWELL
7 FREEDOM REVIVAL HOUR
9 SPREAD A LITTLE SUNSHINE
11 AT HOME IN MARYLAND
13 INSIGHT
29 700 CLUB
33 CARTOONS

—7:30—
4 FIRST LIGHT
7 DAY OF DISCOVERY
9 THE WORLD TOMORROW
11 LATER YEARS
13 REAL TO REEL

—8:00—
2 LIFT EVERY VOICE
4 SUNDAY MASS
5 FREDERICK K. PRICE
7 BAUMAN BIBLE
9 ORAL ROBERTS
13 GOSPEL VARIATIONS
29 KIDS BAFFLE Holy Spirit Middle School vs. Rosa Parks Catholic Cluster School
29 JIMMY SWAGGART
29 SESAME STREET (R)
35 GOMER PYLE

—8:30—
2 ORAL ROBERTS
4 LATIN TEMPO
9 REX HUMBARD
11 EDITION ELEVEN
13 THE JETSONS
33 CARTOONS

—9:00—
2 MOVIE "Waterloo" (1971) Rod Steiger, Christopher Plummer. Napoleon Bonaparte returns to France following his exile to Elba and his crushing defeat by Wellington's troops at Waterloo.
4 NEWS FORUM
5 I LOVE LUCY
7 IT IS WRITTEN
9 JEWISH COMMUNITY HOUR
13 SUNDAY MORNING
13 MOVIE "The Patsy" (1964) Jerry Lewis, Ina Balin. A bumbling Hollywood bellhop is selected to fill the shoes of a dead comedian.
29 BUGS BUNNY AND FRIENDS
29 SESAME STREET (R)
33 NATURE OF THINGS
35 JIM WHITTINGTON
37 MISTER ROGERS (R)
(HBO) ON LOCATION "The Pee-Wee Herman Show" A satire of 1950s kiddie shows, starring Paul Reubens as Pee-Wee Herman.

—9:30—
4 IT'S ACADEMIC
5 THREE STOOGES COMEDY HOUR
7 ROBERT SCHULLER
9 AGRONSKY AND COMPANY
13 EXPLORING THE RESTLESS SEA
35 KENNETH COPELAND
37 ELECTRIC COMPANY (R)

—10:00—
4 TEEN EXCHANGE
5 SUNDAY MORNING
20 LITTLE RASCALS
29 CAMBRIDGE FORUM PRESENTS: THE NEW ARMS RACE
31 UNTAMED WORLD
33 OCEANUS
(HBO) MOVIE "T.A.G. -- The Assassination Game" (1982) Robert Carradine, Linda Hamilton. A young college student begins to take an assassination game seriously. 'PG'

—10:30—
4 WILD KINGDOM
5 MOVIE "You Can't Cheat An Honest Man" (1939) W.C. Fields, Edgar Bergen. A young woman tries to marry a wealthy man because she thinks her father is poor.
7 SEARCH
20 MOVIE "Tickle Me" (1965) Elvis Presley, Julie Adams. A girls' gym teacher resists romantic overtures from a rodeo rider until he helps her find buried treasure.
29 MOVIE "Tarzan And The Amazons" (1945) Johnny Weissmuller, Johnny Sheffield. Tarzan becomes involved with an all-woman tribe.
35 SNEAK PREVIEWS
35 THE WORLD TOMORROW
37 OCEANUS

—11:00—
4 THE ROAD TO LOS ANGELES Athletes profiled are marathoner Joan Benoit and boxers Steve McCrory and Rick Womack; also, a segment on Freestyle Windsurfing featuring U.S. Team members Wendy Thomson, Doug Hart and Lisa Neuburger.
7 TAKING ADVANTAGE
20 THIS WEEK WITH DAVID BRINKLEY
29 THIS IS SQUASH
33 WRITER'S WORKSHOP
35 ROBERT SCHULLER
37 FOCUS ON SOCIETY

—11:30—
2 WONDER WOMAN
7 INSIDE WASHINGTON
9 FACE THE NATION
29 A HOUSE FOR ALL SEASONS
33 THE LAWMAKERS
37 FOCUS ON SOCIETY
(HBO) FRAGGLE ROCK "Mokey And The Minstrels" The mysterious Minstrels return to Fraggle Rock, and Mokey decides that she would like to be a Minstrel.

AFTERNOON

—12:00—
4 THE MCLAUGHLIN GROUP
5 MOVIE "Piranha" (1978) Bradford Dillman, Heather Menzies. A school of man-eating fish is accidentally released in the vicinity of a seaside resort where dozens of vacationers are relaxing.
7 13 XIV WINTER OLYMPICS Today's scheduled events: Men's slalom in alpine skiing; ice hockey playoffs; figure skating exhibition, men's 50 km in cross-country skiing; closing ceremonies (from Sarajevo, Yugoslavia).
9 13 DAYTONA 500 The 26th running of this NASCAR race (live from Daytona, Fla.).
29 MOVIE "Way, Way Out" (1966) Jerry Lewis, Connie Stevens. A meek astronaut is propelled into space with a pretty female companion to operate a lunar weather station.
29 MAKING IT COUNT
33 MATINEE AT THE BIJOU
35 D. JAMES KENNEDY
37 OLD HOUSEWORKS
(HBO) MOVIE "Stroker Ace" (1983) Burt Reynolds, Loni Anderson. A trucker makes a bad deal with an unscrupulous fried chicken franchiser and becomes romantically involved with a pretty but virginal P.R. woman. 'PG'

—12:30—
2 ALL IN THE FAMILY
4 MEET THE PRESS
29 MAKING IT COUNT
33 WALL STREET WEEK

—1:00—
2 INSIGHT
4 PEARL BAILEY PRESENTS: A YEAR OF BLACK ACHIEVEMENT
29 AMERICAN PLAYHOUSE
31 HOW THE WEST WAS WON
33 ALL NEW THIS OLD HOUSE

—1:30—
2 YOUNG PEOPLE'S SPECIAL "The Day Dad Got Fired" A well-to-do teen-age girl struggles to cope with her family's emotional trauma that develops when her father becomes unemployed.
33 WASHINGTON WEEK IN REVIEW
39 ANTIQUES AND AMERICANA

—2:00—
2 COLLEGE BASKETBALL Maryland at North Carolina
4 COLLEGE BASKETBALL Maryland at North Carolina or Illinois at Michigan State
5 MOVIE "Jet Pilot" (1957) John Wayne, Janet Leigh. An Air Force colonel falls in love with a beautiful female pilot who is on a secret spy mission for the Soviets.
20 MOVIE "The Family Jewels" (1965) Jerry Lewis, Sebastian Cabot. A 9-year-old orphan visits her six uncles to decide which one she wants to live with.
29 WILLIE A young black boy and his white friend run away from an orphanage.
33 FIRING LINE
35 WILD, WILD WEST
37 MAGIC OF DECORATIVE PAINTING
(HBO) VIDEO JUKEBOX

—2:30—
37 PLAY BRIDGE
(HBO) MOVIE "Lion Of The Desert" (1981) Anthony Quinn, Oliver Reed. A hard-riding Bedouin leader resists Italy's attempts to occupy Libya for 20 years. 'PG'

—3:00—
29 FONDI: THE STORY OF ELLA BAKER

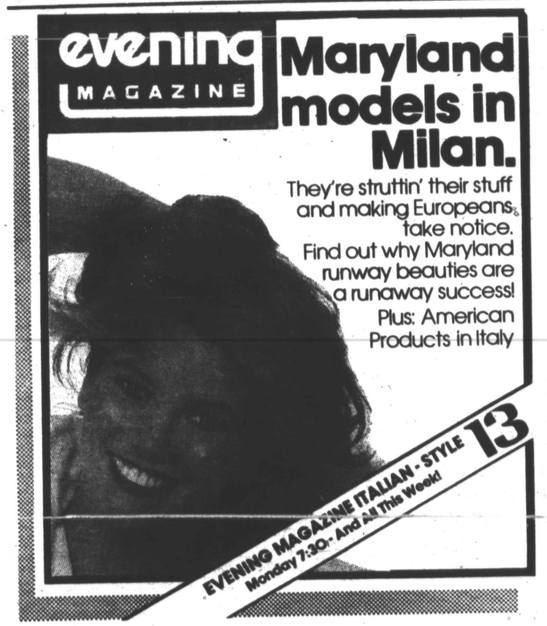

CROSSWORD

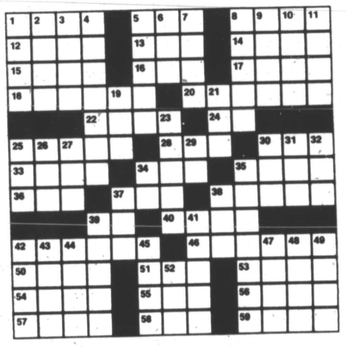

By DANIEL M. MARVIN

ACROSS
1 For — and Honor
5 Miss Charisse
8 — of Night
12 Employs
13 Australian pest
14 Norman —
15 Music man Atkins
16 Finish
17 Fellow
18 Black and Grassie
20 Miss DeCarlo
22 Allows
24 One
25 Sally —
28 Possess
30 Deep hole
33 Songstress Lane
34 Melissa Anderson
35 Swiss river
36 Actor Hunter
37 Chart
38 Star of 3 Down
39 Grandchild Scot
40 Susannah or Dick
42 Music man Ricky
46 Route 66 star
50 Stag's mate
51 Mimic
53 Eight prefix
54 Feminine suffix
55 Doris or Laraine
56 Yawn
57 Sun disc
58 Commercials
59 Platform

DOWN
1 Just Our —
2 Govt agency
3 Turn sidewards
4 Actress Parsons
5 Falcon —
6 At a distance
7 Actress Goodman
8 Singer Isaac
9 Singer Martin
10 Profit
11 Mystery writer Gardner
19 A Beatty
21 Pianist Cliburn
23 Comedian Sales
25 — Albert
26 Philippine tree
27 Recede
29 — the People
30 Miss Dawber
31 A Gershwin
32 Bo Derek film
34 Cape Horn's cont
35 Comedian Dao
37 Actress Foster
38 Askew
39 David Stiers
41 Complies
42 New York stadium
43 Singer Eartha
44 Poker stake
45 Actress Thompson
47 College sports org
48 Toilet case
49 Pacifiers
52 Mat

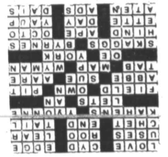

© 1984 TV Week Features