Golden
Yellow Bananas
4 lbs. $1

Tender
Fresh Broccoli
2 lbs. 79¢

FLORIDA & CITRUS
Juicy Florida
Temple Oranges
8 for $1

FLORIDA & CITRUS
Florida 40 Size
White Grapefruit
6 for $1

Russet
Baking Potatoes
5 lb. bag 99¢

Eastern
York Apples
3 lb. bag 79¢

Western
D'Anjou Pears
2 lbs. 79¢

Zeigler's Sweet Fresh
Apple Juice
gal. cont. 1.99

USDA GRADE A FRESH
CHICKEN DRUMSTICKS
Giant or Holly Farms Regular Pack lb. 1.09
JUMBO PAK lb. 99¢
Perdue Drumsticks Regular Pack lb. 1.19 Jumbo Pak lb. 1.09

GIANT FROZEN
BEEF PATTIES
SOY PROTEIN ADDED
SOLD IN 4-LB. BOXES ONLY
Price Per lb. 1.59 lb. 6.36

GIANT
THE QUALITY FOOD PEOPLE

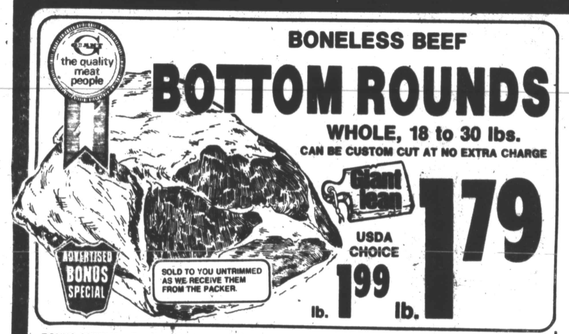

BONELESS BEEF
BOTTOM ROUNDS
WHOLE, 18 to 30 lbs.
CAN BE CUSTOM CUT AT NO EXTRA CHARGE
Giant Lean lb. 1.79
USDA CHOICE lb. 1.99
SOLD TO YOU UNTRIMMED AS WE RECEIVE THEM FROM THE PACKER.

USDA GRADE A FRESH
CHICKEN BREASTS
WITH RIBS
JUMBO PAK
Giant or Holly Farms Regular Pack lb. 1.59 lb. 1.49
Perdue Breasts Regular Pack lb. 1.69 Jumbo Pak lb. 1.59

USDA GRADE A FRESH
CHICKEN THIGHS
JUMBO PAK
Giant or Holly Farms Regular Pack lb. 1.09 lb. 99¢
Perdue Thighs Regular Pack lb. 1.19 Jumbo Pak lb. 1.09

BONUS SPECIAL - Normal Boneless
Cure 81 Hams lb. 3.29
BONUS SPECIAL - Marvel Fresh Turkey
Breast Cutlets lb. 2.99
BONUS SPECIAL - Armour Sliced Frozen
Beef Liver lb. 89¢
BONUS SPECIAL - Frozen
Turkey Parts Drumsticks or Whole Wings lb. 49¢
BONUS SPECIAL - Frozen Turkey
Wing Portions lb. 49¢

BONUS SPECIAL - Boneless Beef
Bottom Round Roast Giant Lean lb. 2.19 USDA Choice lb. 2.49
BONUS SPECIAL - Boneless Beef
Eye Round Roast Giant Lean lb. 2.99 USDA Choice lb. 3.19
BONUS SPECIAL - Any Size Package
Fresh Ground Round lb. 1.99

Delicatessen Dept.

Price in this ad are effective thru Saturday, February 18, 1984. This merchandise is not offered for sale or available to retailers, restaurants or other commercial enterprises.

Kitchen Queen
Sliced Bacon
1-lb. pkg. 1.49

BONUS SPECIAL - Buddig Sliced Beef, Ham or Turkey
Smoked Meats 3-oz. pkg. 75¢
Giant Food
Cottage Cheese
Large or Small Curd
2-lb. cup 1.69 1-lb. cup 89¢

Fresh Fish
There's No Waiting for the Freshest Catch
Northern
Fresh Smelts
Pan Ready
lb. 1.79
Fresh fish prices effective thru Sat., Feb. 18, 1984.

PAN FRIED SMELTS
Makes 4 Servings
• 2 to 2½ lbs. smelts • ¼ C. flour • ½ tsp. salt • ⅛ tsp. pepper • 1 tsp. parsley flakes • 2 T. margarine • 3 T. oil
Toss smelts in seasoned flour. Melt margarine in large skillet and add oil. Heat fat mixture until bread cube sizzles when dropped in. Then add smelts. Fry until lightly brown on each side, about 3 minutes each side.

from our Frozen
Seafood Department
Cooked
Brilliant Small Shrimp 14-oz. bag 3.99
Mellow's Shrimp
Egg Roll Snack Bites 6-oz. box 99¢
Mellow's Crabmeat
Egg Roll Snack Bites 6-oz. box 99¢
Sea Gem Butterfly
Breaded Shrimp 10-oz. box 4.99
Blue Surf Fried
Clam Miniatures 5-oz. box 59¢
Mariner
Cod Fillet 10-oz. pkg. 2.39
Mariner
Flounder Fillet 10-oz. pkg. 2.79
Sea Gem Colossal, Jumbo Count
Breaded Shrimp 10-oz. box 6.99
Frozen seafood prices effective thru Tues., Feb. 21, 1984

Service Deli

ARMOUR
Salami
Cooked
½-lb. 99¢

Virginia Style
Cooked Ham
½-lb. 1.49

BONUS SPECIAL - Dunbo II
Dolly Mustard 9-oz. jar 25¢

Religion In Modern Life

Christ Temple, a community church

By Eddie King
AFRO Staff Writer

When you love something, you take care of it, and when you take care of something, you look out for its best interest.

That's a precise calculation of the relationship between the Cherry Hill community and Christ Temple Apostolic Faith Church, Inc., according to Bishop Willard Saunders, Sr.

With more than 300 members as a part of the church, Christ Temple has become a recognizable establishment in the Cherry Hill community.

Much of the church's 32 years in Cherry Hill has involved growing and prospering as well as suffering with the community.

It has been a catapult of ups and downs, propelling movements by the church and other community organizations to call for more political and economic attention to the area.

Christ Temple has attempted to be a motivator for community involvement.

Its 13 auxiliaries all cater to the best interest of the church or the neighborhood.

There is a food bank that allows for the citizenry of the area to get food free or very cheaply.

There is an extensive missionary program that calls for visitations and rendering of services to the sick and elderly.

"Cherry Hill is a beautiful community, and the implications that it is not aren't true," said Bishop Saunders, "I find people are the same everywhere. It has no more need than any other community."

Bishop Saunders declared that an unorthodoxed unity has developed in the area, "a unity that allows a universal understanding of our problems."

The future for Christ Temple Apostolic Church includes the building of another church complex with educational facilities that is estimated to cost a little over one million dollars.

Last year, the church undertook a task of clearing a plot of land in the area that was infested with trees, garbage and other debris and had become an ideal spot for robbers and drug traffic.

The now vacant lot is planned for the new facility.

An active voice in the community, Christ Temple representatives can be found among the Neighborhood Improvement Association, Coordinating Council and political action organizations.

"There are so many people who need to be educated. The church needs to encourage better citizenship and push for the reduction of crimes. It should provide guidance for youngsters," said the Bishop.

"Christ Temple is interested in looking out for the best interest of the Cherry Hill community. We offer counseling at the church and we push for further development of the area."

Christ Temple rests within the confinements of a two-story brick building with a cafeteria, kitchen and Baptism pool on one level and an elaborately plush-decorated sanctuary on the upper level with the pastor's study.

"I feel there is a need to be met in Cherry Hill, and I'm glad we have this church here to cater to those needs. We love the community and we're going to look out for its best interest," said Bishop Saunders.

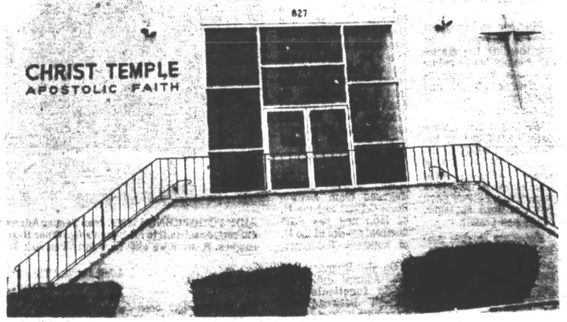

(AFRO Photo by Paul A. Greene)

Christ Temple Apostolic Faith Church has become a community resource in Cherry Hill. It has been in the community for more than 30 years serving as an inspirational institution for the local area.

Catholic missionary appointed

By Eddie King
AFRO Staff Writer

Have you ever met anyone who was the Archdiocesan Director for the Propagation of the Faith?

Mrs. Myrtle B. Stanley has. It's her new job.

Mrs. Stanley is a member of the Catholic faith in which she has served for more than 16 years.

Every since she was seven-years-old, she can recall wanting to be a missionary.

That's exactly what she's doing now, being a missionary.

Her new job requires her to be concerned with the Catholic missionary programs throughout the entire state of Maryland.

Whether she is the first black person to hold this position is questionable, but she is the first laywoman to ever hold that position. Usually priests are holders of the position.

The 54-year-old member of St. Ann's Roman Catholic Church (Greenmount Ave. and 22nd St.) is married to City Chemist Theodore Stanley with three children.

Mrs. Stanley said she is interested in developing a program that would somehow create a desire in every member of the Archdiocese to share the gospel with others.

She said she is planning workshops to be held in local Catholic schools, churches and auditoriums throughout the state.

The appointment of Mrs. Stanley came about on Jan. 3 after an extensive search.

She said her interest in this position came from an innate desire to help others.

"I want to work with the poor, the sick and the elderly. I want to share the faith, and I want to bring about such an understanding of the job of the Catholic missionary that everyone, whether Catholic or not, will feel good about using us and allowing us to help them."

Out of her office at the Catholic Center at 320 Cathedral St., Mrs. Stanley sends out pamphlets and leaflets educating fellow peers about her missionary ministry.

"I want someone to know from this point on what a director for the Propagation of the Faith does?"

Myrtle Stanley

Metro Church Briefs

Sharp Street Memorial

A musical presentation and narrative dramatization profiling the lives of Frederick Douglass, Harry Hosier and Mary McCleod Bethune will be held at Sharp Street Memorial United Methodist Church, Dolphin and Etting Streets, on Fri., Feb. 17 from 7:30-9 p.m.

Easton High School

Rev. F.C. Barnes and Rev. Janice Brown and of recording "Rough Side of the Mountain" fame will be at Easton High School in Easton, Md. on Feb. 17 at 7:30 p.m. There will be a bus leaving from the 1400 block of Milton Ave. at 6 p.m. sharp at a round trip price of $7.50 including admission into the concert. For further info. call 822-6052.

Sharp Street Memorial

Sharp Street Memorial United Methodist Church, Dolphin and Etting Sts., will sponsor a variety supper on Sat., Feb. 18 at 12 noon until 6 p.m.

Waxter Center

The Norman Muldrow-Male Chorus will be appearing at the Waxter Center, 861 Park Ave., at 1: p.m. on Sat., Feb. 18 Admission is free.

Payne Memorial A.M.E.

The Women of Payne Memorial A.M.E. Church proudly present their 2nd Annual Fashion Show in benefit of Women's Day at the Holiday Inn, Lombard and Howard Sts. on Sat., Feb. 18 at 1 p.m. Dinner reservations are $15. For further info. call 466-7274.

Second Baptist

Alfie Publishers, Inc. presents gospel music diamonds Ricky Fowler, Charles McCloud, Julia Mae Price-Williams, The Armstrong Singers and Osirs of Washington, D.C. in performance at Second Baptist Church, 214 E. Lanvale St., on Sun., Feb. 19 at 6: p.m. Admission is free. A free gift will be given to first 12 senior citizens.

Mt. Ararat Baptist

The Senior Missionary Society of Mt. Ararat Baptist Church, Gwynns Falls Parkway and Longwood St., cordially invites you to their Anniversary Celebration featuring in concert The Clark Cheralers on Sun., Feb. 19 at 5:p.m.

Huber Memorial

A community Employment Planning Workshop, sponsored by Huber Memorial United Church of Christ. The Alameda at 29th St., will be held on Sat., Feb. 19 and Sat., Feb. 26 at the church. The workshop will feature resume preparation, application completion and other skills.

Christian Community

The Christian Community Church, 2701 Baltimore St., West, will sponsor in recital the Norman Muldrow Male Chorus at 3:30 p.m. on Sun., Feb. 19.

Ray of Hope Baptist

The Special Activities Committee of the Ray of Hope Baptist Church, 3000 Parkside Drive, will feature in concert, Dr. Charles M. Franklin, soloist, and the Male Chorus of the church beginning at 5 p.m.

Douglas Memorial Community

Douglas Memorial Community Church, Madison and LaFayette Aves., will celebrate its 59th Founder's Day on Sun., Feb. 19 with an 8 a.m. service with pastor Marion Bascom as the speaker, followed by an 11 a.m. service with Rev. Dr. Carlyle Stewart, III of Detroit, MI as the speaker.

Miracle Deliverance Center

There will be a mid-winter gospel extravaganza on Sun., Feb. 19 at 3 p.m. at Miracle Deliverance Center, 3108 Ellamont St., given by Doris McNeil, featuring outstanding groups and choirs.

St. John A.M.E.

St. John A.M.E. Church, 810 N. Carrollton Ave., will host the trial sermon of Dr. Russ Johnson, president of the Black United Fund, to be delivered on Sun., Feb. 19 at 11 a.m.

Aberdeen Post Theater

On Sun., Feb. 19 from 4-9:30 p.m., the USAOC&S Human Relations Office, in conjunction with the Aberdeen Proving Ground's Equal Opportunity Office, is sponsoring their 11th Annual Gospel Night to be held at the Aberdeen Proving Ground Post Theater. Admission is free. For further info. call 273-5598.

Pilgrim Christian Baptist

At Pilgrim Christian Baptist Church, 1508 W. Lafayette Ave., the Choir will be celebrating its 11th Anniversary on Sun., Feb. 26 at 3:30 p.m..

Charity Community

The Thornes Trio will be celebrating their 19th Anniversary on Sun., Feb. 26 at the Charity Community Church of God, 3208 Frederick Ave., at 3:30 p.m.

St. Pius

The Evangelization Committee of St. Pius V. Church, Schroeder St. and Edmondson Ave., will sponsor an Open House beginning with the 11:30 Mass on Sun., Feb. 26. The event will familiarize interested persons with operations and facilities of the church.

Douglas Memorial

The Chancel Choir of Douglas Memorial Community Church, Madison and Lafayette Aves., will present its Annual Concert of Afro-American Music on Sun., Feb. 26 at 5: p.m. Admission is free.

Gospel Spreading Church of God

It's the 14th Annual Gospel Impressions Program sponsored by the Number Two Choir of the Gospel Spreading Church of God, 4310 Edmondson Ave., on Sun., Feb. 26 at 5 p.m. Admission is free.

Church Women United

The Church Women United of Greater Baltimore have organized the World Day of Prayer services to begin Mar. 2 at area churches. For further info., call 366-3612.

Good Shepherd

Chicken, fish, pig feet and other varieties of food will be a part of the Good Shepherd Angelic Choir Variety Dinner scheduled at the church, 2257 Madison Ave., on Mar. 3 from 10-7 p.m.

St. Pius

St. Pius V Parish, Schroeder and Edmondson Ave., will sponsor a Mardi-Gras from 9-1 p.m. on Sat., Mar. 3. Prizes will be awarded for the best costumes. For further info., call 963-6508.

Pennsylvania Ave. A.M.E. Zion

In celebration of its 53rd Anniversary, the Sanctuary Choir of Pennsylvania Ave. A.M.E. Zion Church, 1128 Pennsylvania Ave., will present a Literary Program, featuring the St. James Trio on Sun., Mar. 4, 3:30 p.m. Admission is free.

Hammond High School

Morgan State University Concert Choir will be in concert in Columbia at the Hammond High School Auditorium; Rt. 32. Donations are $5. For further info. call 730-1767.

Grace United

March 9 and 10 will be the days The Rainbow Blitz Youth Ministry will be in town at Grace United Methodist Church, 5407 N. Charles St.. For further info., call 433-6650.

Rosa Parks School

The Liberty Hts., Park Hts. and Windsor Ave. Campuses of Rosa Parks Catholic School Cluster will be conducting registration for the lower schools from Mar. 7-16. For further info. call 664-9433

New gospel workshops scheduled

A gospel Choral Ensemble Workshop will be sponsored every Thursday at the Anacostia Cultural Arts Foundation Center in the lower level of Mondawmin Shopping Center.

The workshops will lead up to a grand performance by the workshop choir to be held on April 21 at the center.

Tony Winston, workshop coordinator, said contemporary gospel songs and spirituals will be the focus of seminars and lectures given at the workshop.

Anyone interested in joining the choir or participating in the workshops should call or stop by the cultural center.

Rev. James Cleveland

A salute to gospel great James Cleveland

A deserving "Black History" salute this week goes out to gospel singing great James Cleveland.

The 53-year-old minister has inspired hundreds of groups and choirs and has become in his own right the gospel equivalent of pop singer Michael Jackson, reaching the top of the charts (gospel) more than any other gospel artist.

He has written more than 300 gospel songs, recorded more than 70 albums and has nine gold albums to his credit.

Staying at the top of the charts hasn't been a problem at all for the graveled-voice baritone. Almost one song on every album has sailed to the top, selling more than one million copies.

Rev. Cleveland is the pastor of Cornerstone Baptist Church in Los Angeles, CA from which stems the Southern California Community Choir.

He is the founder of the Gospel Music Workshop of America, the largest gospel music association in the country, that draws some of America's best gospel talent to one area for workshops, seminars and concerts.

This year the workshops are scheduled in Chicago, IL on March 14, 15 and 16.

"Gospel," the newly released concert film stars the Reverend, bringing forth his best out of him. He appears with other greats such as Shirley Caesar and Walter Hawkins.

Being one of the world's greatest gospel singers, Rev. Cleveland has won an endless amount of awards and has performed in mostly every country in the world.

His appearances at concert halls and churches draws usually an average of 1000 people or more, depending on the size of the establishment.

Rev. Cleveland has become an artifact in gospel history, and his contributions to the world of gospel are still forthcoming.